Average net paid Circulation of THE CHICAGO TRIBUNE, May, 1922:
Daily - - - 507,600
Sunday - - 787,153

Chicago Daily Tribune

THE WORLD'S GREATEST NEWSPAPER

FINAL EDITION

VOLUME LXXXI—NO. 155 C [COPYRIGHT 1922 BY THE CHICAGO TRIBUNE.] FRIDAY, JUNE 30, 1922.—34 PAGES THIS PAPER CONSISTS OF TWO SECTIONS—SECTION ONE. ** PRICE TWO CENTS IN CHICAGO ELSEWHERE THREE CENTS

U. S. TRIES TO AVERT STRIKE

ADMIT DEFEAT OF McCUMBER IN N. D. PRIMARY

La Follette Looms as Senate Power.

Fargo, N. D., June 29.—Defeat of Senator Porter J. McCumber in the North Dakota Republican primary became virtually certain late tonight as delayed returns from Wednesday's vote were counted.

With 1,217 precincts out of 2,269 tabulated, the count stood: McCumber, 51,199; Frazier, 55,145. But the "back counties" are in large measure yet to be heard from.

McCumber's headquarters here declined to concede his defeat at the hands of Lynn J. Frazier, former Nonpartisan governor, but the Fargo Forum and Grand Forks Herald, papers that have led the opposition to the nonpartisans, have issued extra editions conceding that McCumber has been defeated.

Senator's Lead Dwindling.

Senator McCumber's lead was dwindling with half the vote counted, and under ordinary circumstances his lead should have grown as city precincts came in.

Political observers believe that a lead of as much as 20,000 for McCumber at this stage of the tabulating could be overcome by Frazier in the country precincts, which will be the last to report.

For the gubernatorial nomination Nestos (Ind.), with 66,967, is far ahead of Baker (Non-P.), with 47,101, in 1,190 precincts. The rural vote probably will increase Baker's figures.

BOOST FOR LA FOLLETTE

Washington, D. C., June 29.—[Special.]—The apparent defeat of Senator McCumber [N. D.] in yesterday's primary will cause a deep dent in the old guard control of the senate.

If Mr. McCumber has failed to secure renomination, as he himself was ready to concede today, the two most important committees in congress may fall into the hands of radicals within a short period.

Through the operation of the seniority rule, Senator McCumber, veteran of twenty-three years service in the senate, is chairman of the finance committee and second in rank on the foreign relations committee. These two committees in recent years have come to be regarded as the most powerful in congress.

Smoot May Head Mormon Church.

The chairmanship of the finance committee, in the event of Senator McCumber's defeat, will go to Senator Smoot [Utah], who now occupies second place, but there is no telling how long Senator Smoot will remain in congress. Persistent reports are in circulation that at no far distant date Senator Smoot will be called to head the Mormon church, a summons which he, as a devout member of that denomination, could not ignore.

It is at this juncture that the seniority rule comes home to plague its most devoted adherents. Next to Senator Smoot in point of seniority is Senator Robert M. La Follette [Wis.], who has just embarked on a campaign of radicalism exceeding anything in his stormy career. If the seniority rule is upheld Senator La Follette would become chairman of the finance committee.

Borah to Follow Lodge.

An equally disconcerting prospect to the old guard rises in connection with the succession in the foreign relations committee. Senator Lodge [Mass.], Republican leader in the senate, is chairman, and Senator McCumber is second in command. Senator Borah [Idaho] is third on the list. If anything should happen to Senator Lodge—death or defeat this year—Senator Borah, under the seniority rule, would step into the chairmanship of the foreign relations committee.

Another possibility growing out of the elimination of "old timers" and the operation of the seniority rule is that Senator La Follette may become chairman of the interstate commerce committee which has charge of all legislation relating to the railroads.

May Abolish Seniority Rule.

Considerable agitation has become apparent recently in favor of the abolition of the seniority rule in the senate. "Regulars" are torn between two emotions—desire to preserve the venerable seniority rule, and fear of radical domination.

If Lynn J. Frazier comes to the senate from North Dakota in McCumber's place, he will be the second Nonpartisan leaguer to reach the upper house. Senator Ladd (N. D.) is the other. If Frazier's political department in the senate is no more radical than Ladd's, Republican leaders will have no great cause for worry.

NEWS SUMMARY

PROPOSED RAIL STRIKE.

Railroad executives issue flat refusal to accept wage and work contract ultimatum of unions. "No surrender" is their slogan. "War on United States if you strike now," officials contend.

No interruption of transportation to be permitted in event of threatened strike of railroad employés, which administration holds would be wholly unjustified and a blow directed at the labor board.

Lake boats and motor trucks listed to supply Chicago if railway strike should cause tieup in Chicago.

THE COAL SITUATION.

Coal operators and miners to be given opportunity to make peace when they confer with President Harding on Saturday, failing which the President will propose basis of negotiations.

Colorado and West Virginia mobilize troops to deal with mine strikers' outbreaks.

FOREIGN.

Free State troops storm Four Courts building and capture most of it.

A. Bruce Bielaski says Mexican kidnapers were amateurs and planned no vengeance for his war activities.

Russia plans to submit to European experts lists of material and products needed for reconstruction instead of pressing demand for loans at The Hague.

Eighty monarchists arrested in Rathenau assassination plot. Gen. Ludendorff named.

Private power monopolies of Quebec blamed by Toronto for fight on St. Lawrence waterway.

WASHINGTON.

Apparent defeat of Senator McCumber in North Dakota endangers old guard control of the senate, causing agitation in favor of abolition of seniority rule.

President explains benefits to follow ship subsidy at a dinner at the White House to representative agriculturists.

Immorality in motion picture industry vehemently denounced by Senator Myers in speech advocating strict federal censorship of movie films.

LOCAL.

"Crown Prince of Egypt" reported to wed Chicago girl has no crown, but seems to have a wife.

Gasoline price soars because public won't buy by-products of crude oil, companies explain as federal investigation opens.

Motion of William E. Quesse and nine co-defendants, convicted recently of conspiracy charges, for new trial denied, notice of appeal is given.

Nine raids in Oakland district net 100 gallons of booze and cause score of arrests.

Council passes ordinance putting boulevard rules into effect on five "through streets" on north side; gives chief of police power to regulate loop bus traffic.

Political leaders shy at expressing views on proposed new constitution; campaign for its adoption not expected to begin until September.

Twelve hundred business and professional men and political leaders attend "welcome home" banquet given for former Mayor Carter H. Harrison at Congress hotel.

Dairy farmers force city distributors to advance milk price to $2 a hundred, although retail price will remain the same.

Citizens' committee to enforce Landis award opens school to train building trades workers.

City hall forces block early action on Schwartz plan for taking over traction lines and starting of subways.

Mrs. Charles Henrotin, famous Chicago woman, dies in east at age of 80.

SPORTING.

Two Chicago boys qualify in finals of state junior tennis championships and two Philadelphia lads in the boys' class, while W. T. Tilden enters fifth round of men's singles at Skokie.

Three Americans—Mrs. Molla Mallory, Dean Mathey, and G. C. Caner—left in the international tennis at Wimbledon, England.

Chick Evans of Chicago, Fred Wright, Los Angeles; George Von Elm, Salt Lake City, and Clarence Wolff, St. Louis, are western amateur golf semi-finalists at Kansas City.

Bennie Leonard arrives in Chicago to train for July 4 bout with Rocky Kansas at Michigan City.

Dempsey accepts Wills' challenge for world's heavyweight championship bout.

Hornsby of Cardinals hits seventeenth home run of season as his team beats Pittsburgh, 8—5. White Sox and Cubs have off days.

EDITORIALS.

Who Got the Difference? The Rail Strike Situation. Settle the Coal Strike. What We Want Is Better Transportation.

MARKETS.

New York stock exchange movements irregular, with declines and gains about equal; most of rail stocks advance while "oil shares" decline.

Black rust scare causes upturn of wheat and it closes ¾@1c higher; December corn leads in gains of ⅛@¾c; liquidation sends oats down ⅜@⅝c; rye unchanged to ⅛c higher.

NO ONE LIKES TO TAKE MEDICINE

[Copyright: 1922: By The Chicago Tribune.]

FAMILY GETS ALL BUT $100,000 OF ESTATE OF W. ROCKEFELLER

New York, June 29.—[By Associated Press.]—All but $100,000 of the great estate of William Rockefeller will remain in the Rockefeller family, under the terms of his will filed for probate today.

The $100,000 goes to the only executor who is not a member of the family—John A. Garver, lawyer, who drew the will.

The rest of the estate, variously estimated at from $100,000,000 to $200,000,000, goes in four equal shares to Mr. Rockefeller's four children—William G., Percy A., Mrs. Emma Rockefeller McAlpin and Mrs. Geraldine Rockefeller Dodge.

Provision is made that their inheritances, when they die, shall pass on to their children, although none of the estate was put in trust except a quarter of Percy A. Rockefeller's share, which was made a trust fund for his children.

There were no bequests to charity. Nothing was left to old family retainers, not to any employés of the Standard Oil company with whom Mr. Rockefeller had been familiar.

The will, drawn Sept. 5, 1919, at Tarrytown, left a trust fund of $8,000,000 to Mr. Rockefeller's wife, Elmira G. Rockefeller, together with the use for life of all the Rockefeller town and country houses and household effects. Mrs. Rockefeller preceded her husband to the grave, however, and under the terms of the will, this property also will be divided among the four children.

WIFE ASKS HALF OF FARM FOR TOIL IN FIELDS

Aurora, Ill., June 29.—[Special.]—On the ground that by her work on the farm since 1893 she has earned a full half share of her husband's wealth, put at $75,000, Mrs. Gottlieb Wilrett of Malta, Ill., asks a division of the property in a divorce suit she filed today.

Besides working in the fields and milking the cows she raised five children, Mrs. Wilrett says.

Mrs. Wilrett also asserts that she brought her husband a dowry of 2,974 marks when they were married in Germany in 1892 and that he had but 111 marks at the time. Later she inherited 2,690 marks and her husband 4,865 marks, all of which was put into the farm now in the husband's name.

Mrs. Wilrett charges her husband with desertion, saying that she has no place to go, as her husband has rented the farm to a son.

Ex-Kaiser's Carriages of State to Be Funeral Cabs

[Copyright: 1922: By the New York Times.]

SCHEVINGEN, Holland, June 29.—Three of the ex-kaiser's state carriages were sold today at auction at The Hague for 3,700 guilders. They will be used for funerals.

CHICAGO GIRL'S 'THRONE' FADES

Her "Crown Prince" Has a Wife but No Crown.

(Pictures on back page.)

Visions of a Chicago girl occupying the khedival throne of Egypt were aroused yesterday by cable reports from London, only to be rudely shattered last night by inquiries in Chicago and New York.

The dispatches had reported London rumors of an engagement of Miss Maxine Stresenreuter, 1250 Astor street, to Zerdecheno, crown prince of Egypt. They hinted that mamma's consent had been obtained and only the O. K. of pa, a wealthy Chicago business man, was needed. It seemed only a formality was necessary to put a regal crown upon Miss Maxine's head.

Three Anti-Nuptial Reasons.

But the inquiry in America seemed to establish that the girl won't become the crown princess for three reasons:

The first, that the prince's wife won't let him marry.

The second, that the crown prince isn't the crown prince.

The third, maybe Miss Maxine doesn't want to marry him.

Miss Maxine, 16 year old daughter of Frank Stresenreuter, was too young to meet the prince of Wales when he was here. It nearly broke her heart. Tears were dried, however, when she was promised that some time she would cross the water and see the prince at home. The time came this summer, when Mrs. Stresenreuter, Miss Maxine, and her sister Marjory embarked for London and a tour of the continent.

Prince Offers to Assist.

Prince Zerdecheno, having a fellow feeling for those of royal birth, graciously offered to assist at the introduction at Westminster. His continuous and manifold attentions paid the Stresenreuter party, and particularly to Miss Maxine, while they were in New York, set rumors afoot. An engagement was hinted at; also that the prince was to pick up the tourists in Paris and travel with them.

Now for the first of the rumor's death blows:

An obliging telephone operator at the prince's New York apartment, at 13 East 65th street, told a reporter that neither the prince or the princess was in. The princess? O, yes; a young and beautiful Kentucky girl.

May Be Kentucky Girl.

The present princess may (or may not) be the former Miss Kitty Stigil of Louisville, Ky., studying music in Paris in 1918. The prince, it is said, wedded her by merely appearing before a Sheik and announcing them man and wife.

Occidental charms were none too permanent, according to report. The prince was in demand at social functions, whereas the bride preferred to stay at home. The prince severed temporarily their affiliation by pronouncing his own decree, "I divorce you," three times.

The prince said tonight that the announcement of his engagement to Miss Stresenreuter was "premature."

"I am too busy to get married just now," he said, "and have not yet decided on whether I shall marry Miss Stresenreuter."

"Don't Know Him."

Number two:

"We don't know him," asserted British officials in London, when asked to verify the royal claims. "He can't be a member of the immediate Khedival family. Anyhow, the scion of that house is a babe in arms."

Careful research of the lineage revealed the fact that Zerdecheno, instead of being in line for the Egyptian throne, is the son of the ruler of Millan, once a portion of the land of the Pharaohs, and now of the nomad empire of Kurdestan.

THE WEATHER

FRIDAY, JUNE 30, 1922.

Sunrise, 5:18 a. m. Sunset, 8:29 p. m. Moon sets 12:11 a. m. on 1st.

Chicago and vicinity—Partly cloudy Friday and Saturday; possibly local showers by Saturday; somewhat warmer Friday; moderate variable winds.

Illinois—Partly cloudy Friday and Saturday; possibly local showers; warmer in northeast portion Friday.

TRIBUNE BAROMETER.

TEMPERATURES IN CHICAGO

MAXIMUM, 4 P. M. 72
MINIMUM, 4 A. M. 63

4 a. m. ... 63	1 p. m. ... 70	4 p. m. ... 71
5 a. m. ... 63	2 p. m. ... 70	10 p. m. ... 71
6 a. m. ... 63	3 p. m. ... 70	Unofficial—
7 a. m. ... 64	4 p. m. ... 72	11 p. m. ... 71
8 a. m. ... 67	5 p. m. ... 72	Midnight ... 70
9 a. m. ... 70	6 p. m. ... 72	1 a. m. ... 70
10 a. m. ... 71	7 p. m. ... 72	2 a. m. ... 69
11 a. m. ... 71	8 p. m. ... 72	3 a. m. ... 68
Noon 71		

Mean temperature for 24 hours to 8 o'clock last night, 68. Normal for the day, 72. Excess since Jan. 1, 402 degrees.
Precipitation to 8 p. m., none. Deficiency since Jan. 1, 2.04 inches.
Highest wind velocity, 16 miles an hour from the north at 9:33 a. m.
Relative humidity, 8 a. m., 78; 1 p. m., 67; 8 p. m., 63.

Bride of 5 Weeks Seeks Shell Shocked Husband

Mrs. Louise Bennett Gill, 4246 Sheridan road, bride of five weeks, yesterday requested police to search for her husband, Arthur W. Gill, who disappeared Monday, after saying he intended to go to Peoria. Gill was an aviator during the war and suffered from shell shock. Recently his skull was fractured in an automobile crash. Loss of memory is feared.

The missing man is the adopted son of B. E. Gill, 821 Lafayette parkway, manager of a State street department store.

Panther Experts! Has an Elephant Hair on His Tail?

[Chicago Tribune Foreign News Service.]

PARIS, June 29.—The Paris milliners are cornering the world's market on hair from elephants' tails. The price is regulated by the length. When wound in other trimming, the hair is supposed to bring good luck, but not to husbands, for it adds 200 francs to the price of a hat.

COLLINS MEN SEIZE FORT OF DUBLIN REBELS

Storm Four Courts; Take Prisoners.

BULLETIN.

[Chicago Tribune Foreign News Service.]
[Copyright: 1922: By The Chicago Tribune.]

DUBLIN, June 30.—(Friday.)—Free State troops entered the east wing of the Four Courts building, held by Gen. Rory O'Connor's irregulars, at midnight. Many prisoners were taken, but a small body is still holding out. Artillery fire in Dublin has ceased.

BULLETIN.

[Copyright: 1922: By the New York Times.]

DUBLIN, June 30, 4:30 a. m.—Rory O'Connor and Mellowes are estimated to have 150 followers with them in the rear of the building. Heavy gunfire was going on at 3:45 a. m.

BULLETIN.

[Chicago Tribune Foreign News Service.]

BELFAST, June 29.—Three serious incendiary fires were reported here tonight. Two bombs were thrown into a moving picture theater, wounding one person.

[Copyright: 1922: By the New York Times.]

DUBLIN, June 30, 4 a. m.—The following official communique was issued from the Free State army headquarters at 2 a. m.: "After considerable fighting during the course of yesterday evening our troops succeeded in dislodging the irregulars from the greater part of Four Courts.

"When storming the building under a very heavy fire from within, Commandant J. Leonard was wounded, but not seriously. Commandant McGuinness and Commandant P. O'Connor broke through at the Church street side and effected an entrance to the courts without suffering any casualties. In the course of operations yesterday other officers wounded were Vice Commandant Marron, Lieut. Murlagh, N. S.; Capt. T. O'Toole. Three of the rank and file were killed and ten wounded.

Try to Save Rebels' Lives.

"In their desire to save lives of those in the building extra precautions had been taken in attacking, and the fact that the casualties of the irregulars are not heavy is a credit to the skill with which the attacking party had effected operation. While returning with wounded from the vicinity of the Four Courts last night an ambulance driver was fired upon by irregulars and dangerously wounded.

"When the buildings were occupied by our troops thirty-three of the irregulars were taken prisoners. About midnight our forces had occupied the greater part of the main building, including the center hall and the library. The irregulars were forced to withdraw entirely to the rear, being confined to the eastern part of the rear building, a considerable portion of which had been blown away by artillery fire.

How Barry Was Captured.

"About 7:30 o'clock application was made to the office in command to admit a nurse in uniform, who was accompanied by a woman to the Four Courts. The appeal to have the nurse admitted was made on the grounds of humanity. The officer in charge of troops in this section became suspicious, and on the nurse being brought to the Four Courts hotel for interrogation discovery was made that it was Thomas Barry, one of the signatories to the irregulars' proclamation. Barry is the Cork leader of the radical republicans. He admitted his identity and was taken prisoner. He said he was chief of staff of the irregulars.

"On entering buildings troops found mines laid in several places and also at the junction of Hammond lane and Church street. These have been disconnected. A large quantity of munitions, including twelve mines which had not been set, also has been captured.

"During yesterday troops passing through the streets were subjected to frequent attacks from men in plain clothes standing on streets or occupying sniping posts. Troops have shown extraordinary control in the face of provocation given in this way."

THE DAY'S BATTLE

BY PAUL WILLIAMS.

[Chicago Tribune Foreign News Service.]
[Copyright: 1922: By The Chicago Tribune.]

DUBLIN, June 29.—The eighteen pounders continue hammering away at the republican stronghold in the Four Courts building, and while the

[Continued on page 12, column 1.]

Call Troops in W. Virginia and Colorado

(Picture on back page.)

Charleston, W. Va., June 29.—Company D, West Virginia national guard, comprising three officers and fifty men were ordered mobilized shortly before midnight tonight.

A conference was in session at that hour in the governor's office, with Gov. Morgan, Adjt. Gen. Charnock and other state officials attending.

Both Gov. Morgan and Gen. Charnock were silent as to the cause for mobilization. At the executive office, Jesse V. Sullivan, secretary to the governor, told an Associated Press representative: "We can't tell you now; maybe there will be something later."

Company C, infantry unit of the national guard, was also ordered mobilized. The men were at once ordered "to fall in." Their departure is momentarily expected for the Cabin Creek district, where a threatened outbreak is reported.

COLORADO TROOPS OUT

Denver, Colo., June 29.—Nine companies of the Colorado national guard are mobilizing in seven cities and towns following the burning of two railroad bridges and the damaging of mines in northern and southern Colorado coal fields last night and early today.

Orders for this mobilization and for recruiting of the state ranger force from fifty men to 400 were issued late today by Col. Patrick J. Hamrock, state adjutant general, following a conference with Gov. Shoup.

"My orders from the governor are to preserve order and protect life and property," Col. Hamrock said. "The mobilization is a preventive measure. Martial law will not be declared unless violence is resorted to by enemies of law and order. Groups of radicals have drifted into the state during recent months and it is these radicals who are making preventive measures necessary."

Cause of Mobilization.

The principal outbreaks occurred near Walsenburg, in Huerfano county. Two railroad bridges, one near the Ideal mine of the Colorado Fuel and Iron company and the other at the Rouse mine of the same company, were burned between midnight and 6 o'clock this morning. Four mines of the Colorado Fuel and Iron company are cut off.

In addition the tipple of the Stella May mine, a small property near Walsenburg, was fired during the night. The pump was torn from the Red Ash mine at Louisville, Boulder county, and water pipes leading into the mine were broken.

FIND NO NEW BODIES

Herrin, Ill., June 29.—[By the Associated Press.]—No additional bodies were recovered from the wrecked strip mine near here today by Coroner William McCowan and a squad of nine deputies who excavated all day around the destroyed steam shovel of the Southern Illinois Coal company. It had been rumored that several bodies of slain miners were buried there in the tragedy last week.

Other developments today in the mine situation in Williamson county were an announcement by Circuit Judge Hartzell at Marion that a grand jury investigation of the mine massacre last Thursday would begin July 10 and the first arrest in connection with the mine disorders in the district.

Maintenance men at three mines of the Madison Coal company, near Carterville, who had quit work after being warned to leave, returned to their posts, and deputy sheriffs arrested a union miner at Carterville in connection with the threats.

Mexico Labor Congress Asks Russia Recognition

[Chicago Tribune Foreign News Service.]

Mexico City, June 29.—The labor congress meeting at Puebla yesterday unanimously voted to request President Obregon to recognize the Russian soviet government because "it favors the interests of the workingman."

"CAN'T understand," said Tiddy, "why a girl as pretty as you keeps on beating a typewriter and taking orders from the Empress"—an allusion to his mother—"when Ziegfeld is simply weeping for another pretty blonde."

PROBABILITY AND ERROR by Sophie Kerr

Blue Ribbon Fiction

Another BLUE RIBBON story in the beautiful four-color rotogravure section of next

Sunday's Tribune

BOARD, UNIONS, AND ROADS AT CRISIS TODAY

Railroad Executives Defy Men to Quit.

(Pictures on back page.)

Only successful mediation by the United States railroad labor board today can, according to present indications, avert the strike called for 10 a. m. tomorrow of 400,000 railway shopmen, who may be joined by an equal number of maintenance of way employés.

The labor board's prompt intervention yesterday when informed that the strike order to shop workers had gone out served at least to delay a similar strike call that was to have been issued last night from the Detroit headquarters of the maintenance of way brotherhood.

Upon receipt of official advice from B. M. Jewell, head of the six federated shop crafts, that the strike call had gone out, the labor board cited all parties to the dispute to appear before it in public hearing at 2 o'clock this afternoon.

Refuse Union Claims.

That all hope depends upon the outcome of the labor board's eleventh hour efforts seemed evident when, following an all day session at the Blackstone hotel here, members of the Association of Railway Executives flatly refused to meet any of three demands made upon them by Jewell.

The executives, through a telegram replying to Jewell's ultimatum dispatched Tuesday, unanimously declined to yield a point, and warned that any strike would be not against railroads, but "against the government of the United States."

Won't Hurt Transportation.

Railway officials reiterated statements that, strike or no strike, transportation will not be seriously interfered with at any point, since the train dispatchers and train service men, constituting the Big Four Brotherhoods and the Switchmen's Union of North America, are not involved in the present controversy.

They also contended there is little likelihood that the shop crafts and the maintenance of way men would be joined by any considerable number of the three other organizations making up the ten unions of the railway employes' department of the American Federation of Labor—railway clerks and freight handlers, stationary firemen and oilers, and the signal men.

These three organizations are reported to be polling strike votes on some roads, but a general walkout of any one group is not deemed probable.

Won't Do Strikers' Work.

While taking no active part in any strike, the train service men would, on the other hand, do nothing that might be construed as substituting for strikers, according to statements issued last night in Cleveland headquarters of the three of the Big Four Brotherhoods.

William G. Lee, president of the Brotherhood of Railroad Trainmen, in issuing instructions to his membership, said:

"If our members are requested to perform duties regularly performed by other classes of employés who go out on strike, our members will decline to do more than to perform their 'usual and regular duties.'

Their Agreements Govern.

"To illustrate: If our members are called upon to couple or uncouple air hose, or similar work in connection with the handling of a train, they should ask themselves the question, 'If requested to perform this service under normal conditions, would I have done so or would I have refused?'

"Our sympathies are with any class of employés striving to better their conditions, but we must, above all, be governed by our own laws and the agreements made by our general committees, if we hope to continue such agreements or if we hope to be able to revise or renew them successfully."

Warren S. Stone, grand chief of the Brotherhood of Locomotive Engineers, wired membership instructions to "perform your regular duties, no more, no less."

There was nothing in statements issued from Jewell's headquarters here to indicate that the union leaders would recede an iota from the ultimatum dispatched Tuesday.

Pay Cut Starts Tomorrow.

The labor board, in a decision issued just before the wage order affecting the shopmen, authorized a $50,000,000 reduction in the annual pay of maintenance men, also operative tomorrow. The pay cut is the sole issue with them.

Perhaps a hint as to the mood in which all parties to the controversies will find some members of the board was given last night in a statement

**

issued by Ben W. Hooper, chairman of the labor board. Chairman Hooper said the "people are sick and tired" of strikes, and predicted there never would be another "successful strike of considerable proportions." He called upon both sides to "deal fairly," one with the other.

Holds Out Increase Hope.

An intimation upon which, it was contended in some quarters, union leaders might well base a recession from their present uncompromising stand was embodied in Mr. Hoover's reference to the likelihood of an increased pay for the men involved if conditions seem to warrant it later.

The labor board chairman made it clear he was not apologizing for any action of the board or owning to any major mistakes in the matter of wage decisions.

The summons to today's hearing, so far as the railway executives are concerned, was directed only to those of the twenty-three roads alleged to have contracted out work in violation of the board's orders, but officials of other class 1 railways—there are 201 in all—were asked to be present.

What to Do? What to Do?

The labor board assumed jurisdiction and called the contending parties to a public hearing at the Coliseum.

"A strike has been called. What has bene done to prevent it? What can be done to prevent—what concessions can be made?"

This was the substance of the proposition put up to carriers and employés last fall. Predictions last night were that a somewhat similar program would be followed today.

Among the labor leaders who have been cited to appear before the board today are those who signed the shop crafts strike order. These are William H. Johnston, International Association of Machinists; J. W. Kline, International Brotherhood of Blacksmiths, Drop Forgers and Helpers of America; J. A. Franklin, International Brotherhood of Boilermakers, Iron Shipbuilders and Helpers of America; J. J. Hynes, Amalgamated Sheet Metal Workers, International Alliance; James P. Noonan, International Brotherhood of Electrical Workers, and Martin F. Ryan, Brotherhood of Railway Carmen of America.

Two Roads Out of It.

In contending that the shopmen will not respond to a strike call in anything approaching full strength railway executives pointed to the fact the Pennsylvania system cannot be expected to join a walkout because the workers are in independent negotiations with the company, and that the Erie will not be affected because it has most of its work let out on contract.

All efforts to obtain a statement from President Jewell last night were fruitless. His office at 4750 Broadway was guarded, but a reporter contrived to gain entrance.

"Will you accept any compromise on the demands made in your ultimatum of Tuesday?" Mr. Jewell was asked.

"I am deaf, dumb, and blind," he replied, in obvious reference to the fact that the questions were typewritten. "Some one higher up most answer."

"Will you respond to the labor board's summons to appear at tomorrow's public hearing?" was another question.

The answer was the same.

Earlier in the day Jewell was reported to have said he would attend the hearing "only under protest."

Mr. Jewell issued strike instructions, in which he warned against violence. The instructions provided for "necessary pickets."

Reports from Detroit last night indicated that maintenance of way men, so far as then checked, had voted 228,970 for a strike and 24,756 against. In addition, 1,288 were void and thrown out. About 75,000 ballots were yet to come in.

"No Violence," Is Order.

It was reported last night that one definite assurance the labor board may be able to give the unions today is that the railroads do not contemplate asking for another reduction soon. It is said this is likely to carry much weight, as the apprehension that July 1 pay cuts are a mere forerunner of others has, according to reports, been prevalent among the rank and file of rail workers.

HOW THE RAIL TRIANGLE STANDS TODAY

Below are statements issued last night by officials of the U. S. railroad labor board, the railroad executives and the unions affected in the strike peril. The statements, on the eve of the eleventh hour meeting which may decide today whether the big rail strike materializes tomorrow, apparently shows all sides of the rail triangle deadlocked on their original stands.

U. S. LABOR BOARD

Ben W. Hooper, chairman of the United States railroad labor board, late last night issued a long statement in which he declared that the board has made no mistake in its recent rail decisions and intimated there would be no backing down at the meeting today. He held out hope in a suggestion that may be one important note of today's meeting when he said wages may be restored later if conditions warrant. His statement follows:

"The people of the United States are sick and tired of having railway transportation and traffic periodically interrupted by controversies between railway managements and employés. It was this feeling which moved congress to enact the transportation act of 1920.

"The right to strike and tie up a private business is quite a different thing from any supposed right to choke and obstruct the flow of interstate commerce in this vast continental nation. Railway transportation is not a private business. It is essential to the very existence of our republic and to the individual well being of every citizen.

Harassed by Fears.

"The able men representing the employés put their whole souls into their contentions and the questions they handle are of momentous human import. They are doubtless often harassed by the apprehension, as are all public servants, that their constituents may not fully understand and appreciate their efforts.

"But it is evident to every student of the situation that the railway labor organizations have no just cause for serious complaint at the treatment they have received at the hands of federal wage tribunals during the war period and since.

"The wages fixed by the recent decisions of this board will purchase more than the wages received by them prior to the war. In other words, their wages have increased by a greater percentage than has the cost of living. In some instances the increase is strikingly notable.

"Be Good Sports."

"With but slight exceptions the great carriers of the country have paid the wages fixed by the various succeeding government tribunals. Now that the decreases have come the employés should be good sports and accept the reductions.

"If a change in conditions should at any time justify increased wages this board will most cheerfully respond to the situation. Moreover, if it should at any time be made to appear to the board that any injustice has been done to any class of employés by any rule or wage decision, under a continuation of present conditions, it would be the duty of the board to correct such mistake.

"Let it be understood, however, that the board is convinced at this time that it has made no mistake and committed no injustice of any noteworthy magnitude in its recent decisions on rules and wages. The board has endeavored to conform to the requirements of the law and has established a schedule of wages higher than those prevailing, as a rule, in other industries. It is useless to repeat statistics on this subject.

"The employés do have one substantial grievance against certain of the carriers, and that is the contracting of railway employment to so-called independent contractors. This is not simply a labor grievance, it is a public grievance. This policy carried to its legitimate end destroys the labor article of the transportation act, treats the United States congress with contempt, deprives the public of lawful protection from railway labor troubles, and grievously imposes upon the employés.

No Chance of Injustice.

"Neither need have any fear that the public will permit injustice to be done to them by the railroad labor board. If the board does not effectuate a substantial degree of justice both to the carriers and the employés, it will be wiped out by congress."

"NO SURRENDER!"

The attitude of railway executives facing the strike crisis was expressed in a telegram to B. M. Jewell, head of the shop crafts, following a meeting in the Blackstone hotel yesterday. It was signed by T. De Witt Cuyler, chairman of the Association of Railway Executives. It said:

"I have received your telegram and presented it to a meeting of the Association of Railway Executives.

Not Usual Procedure.

"While the association does not undertake to deal with labor policies, such matters being left to the regions and to the individual roads, in view of the shortness of time available, your telegram was considered by those present at the meeting today, and by unanimous vote I was instructed to make to you the following reply:

"Your telegram conveys on behalf of the shop crafts an ultimatum that, unless the carriers turn their backs on the United States railroad labor board and its recent decision and accept your terms, the employés on behalf of whom you speak will on July 1—day after tomorrow—resort to force in the shape of a strike and will attempt to interrupt the orderly processes of transportation, on which the business, comfort, and welfare of the American public depend. Meanwhile, before consideration of your telegram could be had and this reply sent, the public press carries today the announcement that you have actually issued your strike order, effective 10 o'clock July 1.

"It is impossible within any reasonable limit of space to single out and reply to all the erroneous and misleading statements contained in your telegram.

"Suffice it to say there has been and is nothing in the conduct of the carriers to justify the act which you notify us you are about to commit. There can be no question about the facts.

No Surrender.

"The consequences of the rejection of this constituted governmental authority and obedience to your invisible and irresponsible power would be to continue a charge on the producing and consuming public for transportation in excess of that which the government, through its labor board, has now declared to be just and fair.

"This unjust burden shall not be put upon the public by a surrender on our part to your threat of force.

"If the just authority of the government is to be successfully defied and the government is to be rendered helpless to protect its citizens in their peaceful and lawful pursuit, if patriotic and loyal obedience to government authority is to be denied, the act and the responsibility is to be yours. It shall not be ours. If you strike it will be against an order of a governmental tribunal—it will be a strike against the government of the United States."

Will Destroy Confidence.

The following statement was made last night by William H. Finley, president of the Chicago and Northwestern railroad:

"A strike by Northwestern employés against the decision of the railroad labor board will not only destroy at once the confidence which the years have given the Northwestern in its employés but it will be a strike against the country's progress toward prosperity.

"We believe that Northwestern employés will continue their faith in American institutions and let right and wisdom govern their actions.

"The Northwestern accepted without question the increase in wages when it was ordered by the railroad labor board. We believe that Northwestern employés should show the same willingness as the company to abide by the orders of the board. If adjustment is fair after the reduction ordered Northwestern employés will be paid a higher scale than labor in other industries."

Mr. Finley stated that the new scale would cut the annual pay roll of the Northwestern to the extent of $4,100,000.

UNION STAND

The union's side in the controversy was outlined last Tuesday in an elaborate message forwarded to T. De Witt Cuyler, chairman of the Association of Railway Executives, by B. M. Jewell, president of the railway employés' department of the American Federation of Labor.

This message, in effect an ultimatum, demanded that the present wage scale be continue, that certain working rules which curtail overtime pay be modified, and that contracts by which some of the roads let out shop work beyond the jurisdiction of the railroad labor board be discontinued.

Readoption of the regulation requiring time and a half be paid invariably for Sunday and holiday work was demanded. Such a schedule was in effect when the roads were under federal control.

It was also demanded that the existing rule covering physical examination of prospective employés be modified. It is understood that from the union's standpoint the stringent physical and previous service requirements in force could easily be utilized by the roads as a basis to practice discrimination among applicants for work.

Employment of carmen possessing merely "experience in the use of tools," instead of men of four years of such service, was also condemned by Mr. Jewell. The union is said to hold permission of this practice would soon serve to break down all classification of employés.

Abolishment of Adjustments.

The long, bitter, and unsuccessful fight waged to prevent the roads from abolishing national boards of adjustment provided for in the transportation act, was gone over in Mr. Jewell's communication. The labor board, when appealed to, refused to take a hand in the argument, claiming lack of jurisdiction, it was asserted.

Another important grievance cited is abrogation of national agreements in a decision of the labor board on April 14, 1921. The peremptory demand made by W. W. Atterbury, vice president of the Pennsylvania system, that the agreements be immediately repealed and a cut in pay of maintenance of way men become effective at once, was recited.

Mr. Jewell placed responsibility for the present crisis upon the shoulders of the executives' association.

Characterizing policies of the executives as a part of a "nation wide drive against the interests of labor," Mr. Jewell says the "result of these policies is now made clear."

A number of recent findings of the labor board, upheld by votes of six of its members, come in for sharp criticism by Mr. Jewell.

"The executives have been able by concerted action to induce six members of the board to overthrow precedents of a generation upholding the principle that the financial obligations of a railroad are not a reason for denying a reasonable livelihood to the workers," he said.

"The findings of these six members would make the railroads a parasitic industry. You well know that rates of pay of 23 cents per hour are not rates of pay bearing the relation 'between wages and cost of living' required in the transportation act.

"These decisions are not only unjust, as amply shown in minority opinions of the board, but violate the transportation act and are wholly outside the authority of the board.

Claim Men Pay Dividends.

"The decisions amount to nothing more than a proposal on the part of six members of the board that the employés should accept unjust and unreasonable wages, as their acquiescence in the program of the executives to pay returns on billions in rail securities."

Mr. Jewell further charged that the roads desired the cut for the purpose of reimbursing them for the losses "caused by present and past inefficiencies in operation and dishonesty in management by denying to the employés a fair return."

Violation Alleged.

It is clearly in violation of the transportation act, it is claimed, that the wages of employés should be fixed so low that they cannot support themselves in a "condition of decent living, educate their children, and provide against sickness and old age."

Declaring that the program of the executives provides a "vivid demonstration that the management of the roads will use or violate the transportation act as suits their purposes," it is charged that "a desire has been shown to avoid and discourage the settlement of disputes by negotiation; to create, by carefully planned strategy, sharp differences of opinion and then to carry a program of unconscionable demands before the labor board."

OCEAN STEAMSHIP MOVEMENTS.

Arrived.	Port.
HANSA	Hamburg
CARONIA	Hamburg
Sailed.	**Port.**
LA TOURAINE	New York
WUERTTEMBERG	New York
OSKAR II	New York
NOORDAM	Rotterdam
ST. PAUL	Southampton
RELIANCE	Southampton
EMPRESS OF JAPAN	Hongkong

Chicago Tribune.
THE WORLD'S GREATEST NEWSPAPER

Vol. LXXXI. Friday, June 30. No. 155.

Published daily at No. 7 South Dearborn Street, Chicago, Illinois.
Mail Subscription—Price, except Postal zones 5, 6, 7, and 8—Daily with Sunday, one year, $15.00.
MAIL SUBSCRIPTION PRICE.
Zones 1 to 4 inclusive—Daily..$ 7.50 per year
Zones 5 to 8 inclusive—Daily..$12.00 per year
Entered as second class matter, June 3, 1908, at the Postoffice at Chicago, Illinois, under act of March 3, 1879.

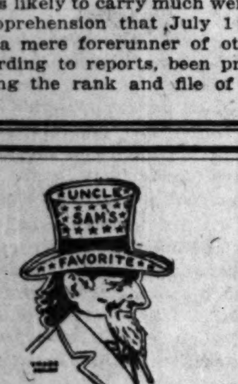

FRESH
Benedetto Allegretti Co.
CANDY
at Sensible Prices
DIRECT from the Factory
Regular $1-Lb. Quality
(Slightly Misshaped)
Nicely packed in boxes bearing Our Name—
3 LBS. $1.00
Five Assortments
1-Lb. SPECIAL, 50c
$3.00 Package for $1.00
2 lbs. Nuts, Fruits, Creams, etc.

By Parcel Post, Insured

	Within 3d Zone	4th Zone	Beyond
1 box	$1.25	$1.35	$1.50
2 boxes together	2.05	2.45	2.80
3 boxes together	3.45	3.00	4.00
4 boxes together	4.55	4.80	5.30

FACTORY & SALESROOM
137 N. WABASH AVE.
(Second Floor)
Near Randolph—Opp. Field's
Branch Store
17 W. Van Buren
Open Evenings and Sundays

The Charlotte HAT SHOP
Stevens Bldg.,
Suite 1020 10th Floor
17 N. State St.

Hats for the 4th
Charming and Alluring
Hats, made from the latest materials—suitable for golf, tennis, all outdoor sports, and general wear. Very special at $10
WHITE SPORT HATS
In all the new materials and smart shapes; at the low price of..... $5, $6, $7
REMEMBER, IT'S SUITE 1020

THIS Wonderful Patent Sandal Only $6
Ask to see this wonderful value the first time you're near one of our eight Chicago stores.
Very latest model in the newest sandal effect.
It's a charming sandal—of fine patent leather, beautifully finished, with red stitching and red heel; also in all plain patent.
FELTMAN & CURME Shoes
For Men and Women—$5 and $6—None Higher
EIGHT CHICAGO STORES
3403 West Roosevelt Road
6341 S. Halsted St.
118 S. State St.
134 N. State St.
308 S. State St.
736 W. Madison St.
1237 Milwaukee Ave.
4631 S. Ashland Ave.
35 Big Stores in 22 Large Cities—The Shoe House That Has the Buying Power of the American People Behind It

MB
Sale of Suits
with Extra Trousers
Tailored to Measure
$45
Our stock of medium and light weight woolens is a little heavy so we have decided to put on a sale that IS a sale.
All the popular weaves—many suitable for all year wear.
Beginning today, your choice of suit with extra trousers, $45.
See our window display
Murphy Bros TAILORS
on Randolph at 68 to 70 East

FOUNDED 1868
S. F. Wilson Co.
CORRECT MEN'S WEAR
Things You Will Need over the "Fourth"
Every man will be taking to the open over the "Fourth," and these are some of the things needed to round out a perfectly good time—on the golf links, at the beach, on the tennis court, on the motor trip, on the picnic, on the water.
If you are not already familiar with our reasonable prices, just examine and compare our values, and you will be agreeably surprised.
Bathing Suits, Beach Robes,
Sports Shirts, Flannel Trousers,
Golf Coats, Knickers, Hose,
Athletic Union & 2-Pc. Suits,
Straw Hats, Caps, Neckwear,
Cool Pajamas, and
Other Fine Quality Furnishings That Men Prefer
S. F. Wilson Co.
Fine Furnishings—Custom Shirt Makers
21 and 23 East Jackson Boulevard

Parcel Post Orders Shipped Anywhere!
Fannie May
Home made Candies
Chicagoans have coined a new word for Quality Candies.
They call them "Fannie Mays."
A box of Fannie Mays today will be unusually welcome in any home.
They're Fresh Today—and Everyday
Seventy Cents a Pound
—They ought to be $1.50—

FANNIE MAY CANDY SHOPS:
414 S. Wabash Avenue, Opp. Auditorium Bldg.
71 East Adams Street, Near Michigan Blvd.
32 West Monroe Street, Bet. State and Dearborn
11 North La Salle Street, Opp. Hotel La Salle
29 E. Jackson Blvd., Bet. State and Wabash
1010 Wilson Avenue, Just West of Sheridan
115 W. Jackson Blvd., Western Union Bldg.
433 Main Street, Peoria, Ill.
Phone Main 3166—all Loop shops
Open Evenings Till 11 P. M.; Sundays, 1 to 9 P. M.

Always Sold From Dainty Ribboned Baskets

THIS ARTICLE Spiegel's GUARANTEED
Actual size reproduction of metal tag attached to every piece of furniture we sell.
Buy your home needs from any of our five stores and be assured of receiving the service you expect. Satisfactory service is the factor that governs value—because, regardless of price, no article is a good value if it does not wear well.
OUR FIVE STORES OPEN SATURDAY EVENING
Spiegel's HOUSE FURNISHING CO.
Downtown Store 115 So. Wabash, Near Monroe St.
South Side Store Ashland Av. & 48th St., Northwest Cor.
North Side Store 3243-45 Lawrence Av., Near Kedzie
Northwest Side Store 2023-35 Milwaukee Av., Near Armitage
South Chicago Store 9133-35 Commercial Av., Near Ninety-first

The choice of musicians everywhere.
KRANICH & BACH
PIANOS
World Famous Since 1864
215 South Wabash Avenue

Read The Tribune ads daily.
Tribune ads are reliable.

1,200 BAN...
TALK AND ...
CARTER'S...

All Parties an...
at Welcome...

BY PARKE ...

Read The Tribune ads daily.
Tribune ads are reliable.

1,200 BANQUET, TALK AND SING IN CARTER'S HONOR

All Parties and Factions at Welcome Feast.

BY PARKE BROWN.

"Welcome home! Welcome home! C-A-R-T-E-R, welcome home!"

If there was what political writers call a "keynote" to the big reception and dinner last night in honor of the returning 'round the world traveler, Carter H. Harrison, it was in the song written for the occasion and sung for the first time in the gold room of the Congress hotel.

All the 1,200 men present tried to pick up the words of the chorus. Democrats and Republicans, each of several complexions, sang together. Business and professional men who "know no more about politics than George Washington did about driving a Ford" chimed in.

Politics and "Boom" Barred.

The speakers echoed the words. They had been instructed that the dinner was a nonpartisan affair and that anything approaching a "boom" was a violation of the ground rules. They obeyed orders, and several speakers, having discussed "Carter H." as a man five times elected mayor, having praised his character and personal qualities, and having boosted him as a real patriot during the war, visibly restrained themselves from approaching the subject of next spring's election and returned to the word "welcome."

Maj. Edgar Bronson Tolman, corporation counsel during one of the Harrison administrations, was toastmaster. The Rt. Rev. Edward A. Kelly delivered the invocation. Then ex-Gov. E. F. Dunne started the "welcome" ball rolling.

Praise for War Service.

Maj. A. A. Sprague spoke of the overseas satisfaction when it became known that a former Chicago mayor had come across to help, and Jacob M. Dickinson, former secretary of war, related that a Red Cross official at Washington told that when Harrison demanded a chance to go over he offered to "wash dishes or carry out slops" if that was the best kind of service he could give.

Dr. W. A. Evans, as former health commissioner, told of the former mayor's early conception of Chicago's health problems and his readiness to aid in meeting them. And Attorney James C. McShane made the last of the "welcome" speeches.

Mr. Harrison also refrained from talking prospective politics beyond expressing his appreciation of the spirit shown in what Toastmaster Tolman had called "the night of the big truce."

Old Foes Sing Praise, Too.

But the real "story" of the evening was not in what they said so much as the story of who was there. It was said that never in recent years has there been a gathering of this character that was attended by so many men whose names are known to Chicago. Every school of political faith in both the major parties was represented. Old friends and ancient enmies put their feet under the same board to do honor to the man so frequently honored by the voters.

All the seating capacity of the banquet hall and the adjoining rooms was exhausted several days ago. Otherwise the attendance would have been even larger. Dozens of belated orders for tickets were turned down. But the 1,200 who attended included several hundred whose names are familiar to newspaper readers.

These Among the Guests.

Among those most widely known were the following:

Allen, Col. Henry A.
Austrian, Leo.
Barrett, John F.
Bartsen, Peter.
Bass, Perkins B.
Barnhart, Marvin E.
Beckwith, John W.
Brennan, George E.
Callahan, The Rev. J. F.
Cameron, John M.
Carr, Patrick J.
Caverly, Judge J. R.
Cermak, Anton J.
Chamberlin, Henry B.
Clyne, Charles F.
Cochran, J. L.
Connery, John T.
Craig, Bryan Y.
Crowley, Jerome J.
Dailey, James M.
David, Judge Jos. B.
Dever, Judge Wm. E.
D'Esposito, Joshua.
Drennan, John G.
Dunn, Robert W.
Eckhart, B. A.
Egan, Dennis J.
Ennis, Callistus S.
Ericson, Henry.
Fisher, Albert J.
Fisher, Judge H. M.
Fitch, Judge Jos. H.
Folsom, Richard S.
Foreman, Gen. M. J.
Forrest, William S.
Foster, Stephen A.
Funkhouser, M. L. C.
Fyfe, Colin C. H.
Gatzert, August.
Gibbons, John P.
Gleason, Capt. James.
Glenn, John M.
Gordon, The Rev. Francis.
Gore, Edward E.
Gorman, James E.
Gridley, Judge M. M.
Haas, Joseph F.
Hall, Ross C.
Harlan, John Maynard
Harrison, Carter H. Jr.
Hayes, Judge H. W.
Healy, William J.
Heckman, Wallace.
Herman, Charles H.
Herts, Henry L.
Hoffman, Peter M.
Horner, Judge Henry.
Howard, Col. Hubert E.
Hughitt, Marvin Jr.
Hurley, Judge T. D.
Igoe, James T.
Jeffrey, James C.
Kearns, Hugh J.
Kerner, Otto.
Kersten, Judge George.
Kostner Ald. J. O.
Kunz, Stanley H.
Latham, Carl R.
Lillis, John T.
Litsinger, E. R.
Loesch, Frank J.
Logan, Frank G.
Lower, Elton.
Mahoney, Dr. J. J.
McCabe, John R.
McCarthy, The Rev. G. T.
McDonald, Judge C. A.
McGann, Lawrence E.
McGillen, John.
McGoorty, John P.
McKenna, Philip J.
McKinley, Judge M. L.
Mohr, Albert.
Morrill, Judge Don. L.
Murray, Tom.
Nash, Thomas D.
O'Brien, Martin J.
O'Brien, P. D.
O'Brien, The Rev. F. M.
O'Connell, W. L.
O'Connor, Judge J. M.
Olson, Judge Harry.
Owsley, Heaton.
Peterson, Charles S.
Picard, Napoleon
Piotrowski, N. L.
Prindiville, J. K.
Railton, E. M.
Reading, Charles E.
Reichmann, A. R.
Reilly, Leigh
Reynolds, Dr. Art. R.
Richert, Ald. John A.
Righeimer, Judge F. S.
Rosenthal, Benj. J.
Sabath, A. J.
Sanborn, Gen. J. B.
Schilling, G. A.
Schwartz, Ald. U. S.
Sexton, Wm. H.
Shanahan, David E.
Sheridan, Michael K.
Sikes, George C.
Sitts, Lewis D.
Spiegel, Modie
Spoor, John A.
Steward, Gen. LeRoy T.
Stuckart, Henry
Sullivan, Judge D. E.
Sullivan, Judge P. L.
Sweitzer, Robert M.
Trager, John E.
Trude George A.
Wacker, Charles H.
Walker, Francis W.
Webb, Thomas J.
Westbrook, Wesley H.
Whealan, Emmett.
Williams, Orva G.
Winstrom, Bertram.
Zimmer, Michael.

At the speakers' table in addition to the speakers there were Melvin A. Traylor, Judge Samuel Alschuler, Julius Rosenwald, Justice Orrin N. Carter, Fred W. Upham, Oscar F. Mayer and Edward Chambers.

TELLING CARTER HARRISON THEY'RE GLAD HE'S HOME

[TRIBUNE Photo.]

This photo was snapped of the speakers' table at the great homecoming banquet for Carter H. Harrison last night in the Gold room of the Congress hotel. Twelve hundred—Democrats, Republicans, and "no-party" men—attended the welcoming celebration. Those shown in the picture, left to right, are: Dr. William A. Evans, Former Gov. Edward F. Dunne, Julius Rosenwald, Carter H. Harrison, Maj. Edgar B. Tolman, toastmaster; Mgr. Edward A. Kelly, Jacob M. Dickinson, and James C. McShane.

Vessels and Trucks Ready If Rail Strike Tieup Comes

Food supplies will be rushed into Chicago by hundreds of motor trucks and by scores of lake craft in event traffic should be tied up by a spread of the threatened railroad strike. The shopmen's strike itself is not expected to interfere with the scheduled running of trains.

J. P. Haynes, traffic director of the Chicago Association of Commerce, left early yesterday for Washington, where he will work with federal authorities in organizing facilities for the movement of perishable foodstuffs and milk.

Meantime, Mr. Haynes' department in Chicago was busy organizing all agencies that relieved the food shortage during the switchmen's strike two years ago. This action, it was pointed out, however, is purely precautionary since many business men do not believe a walkout is at all certain.

List Trucks and Boats.

"All of the trucks and boats that kept Chicago from going hungry during the 1920 traffic tieup have been listed and routed and stand ready to assist in the situation the minute they are needed," said A. C. Phelps of the Association of Commerce. "At that time overland traffic was maintained between points as far as Pittsburgh, Cincinnati, and St. Louis.

"Chicago, with its great meat and staple food supplies and the accessibility of its milk and perishable food sources, will not feel the effects of any railroad tieup as far as food is concerned."

In addition to the activities of official organizations, many operators of large truck fleets spent the day in revising their normal schedules to meet the requirements of any possible food emergency.

Motor Fleets Ready.

One of the largest fleets to enlist its service was the Chicago Motor Transportation company, Lake and Ann streets.

"We have seventy-five heavy duty trucks that will haul nothing but food if the situation requires it," John A. Muldoon, president of the company, said.

In addition to the usual lake freight and passenger boats, many privately owned lighters and power boats are listed for relief service.

TRAINS MUST RUN, HARDING RULING ON SHOP STRIKE

Outside Contracts for Repairs Possible.

BY ARTHUR SEARS HENNING.

Washington, D. C., June 29.—[Special.]—"There will be no interruption of transportation if the threatened strike of railway employés should take place."

This was the statement of a high administration official tonight when advised that a walkout of the shop crafts employés of the railroads had been called, to take effect on Saturday.

The administration regards the strike wholly unjustified, holding that the employés are obligated, exactly as the railroad corporations are obligated, to abide by the decisions of the railway labor board, created by the Cummins-Esch transportation act. In the view of the administration the strike is directed at the labor board and defies the spirit if not the letter of the law.

A Boomerang Decision.

If the shop crafts employés walk out the railroads will be justified, according to the administration viewpoint, in contracting with private concerns for their repair work. The labor board recently held that the contracts made by the railroads with outside companies for repair work were a violation of the transportation act.

This decision, with which the railroads are understood to be complying by terminating such illegal contracts, was a victory for the railroad employés, who opened their fight on this procedure more than a year ago. They charged that the railroads had resorted to this practice to cut down the force of shop crafts employés and avoid paying the wages fixed in their agreements with the railway unions.

Outside Contract Made Necessary.

If despite this decision in favor of the unions the shop crafts employés strike and the railroads are unable to procure repairs in their own shops in order to keep the trains running, the carriers may encounter difficulty in recruiting a sufficient number of skilled workmen to take the places of the strikers, in which event they would be compelled to turn to the companies equipped for rolling stock repair work.

As this would be done in the interest of preventing the interruption of transportation, which the transportation act was designed to guard against, the practice would be legal, in the opinion of the administration.

If the maintenance of way employés should strike enough common labor, it is believed, will be available to fill the places of the strikers.

President Harding has been encouraged by the manner in which the railway labor board has decided disputes, enforced its decisions up to date, although lacking adequate enforcement power, and averted threatened strikes such as the walkout called but later rescinded by the brotherhoods of train operating employés last year.

He is hopeful that the board again will be successful in avoiding this strike, but in any event he intends to stand squarely behind the board and give the provision of the transportation act for ending the strike menace a fair try-out.

HELD FOR AUTO FRAUD.

Alleged to have sold his automobile for $300 and then to have collected $514 insurance by reporting it stolen, Fred Guy, 3344 West Sixty-sixth street, was held to the grand jury yesterday on a confidence charge.

AUTO STRIKES BRIDGE GIRDER; TWO MAY DIE

John Mrozenski, 1318 North Ashland avenue, and Andy Bzowalski, 1736 North Hermitage avenue, were probably fatally injured yesterday when their automobile crashed into a girder of the Division street bridge near Elston avenue.

John Crawford, 9 years old, 1231 Nelson street, was taken to the Children's Memorial hospital with fractures of both legs and probably of the skull. He was struck by a machine driven by a 14 year old boy.

Blanche Berger, 8 years old, 370 East 61st street, died at Washington hospital from injuries received in an automobile accident Wednesday.

PORTER LEAVES FAMILY ESTATE OF $800,000

The will of the late Washington Porter, former prominent loop realtor, disposing of an estate valued at nearly $800,000, was filed for probate yesterday.

Mr. Porter, who died June 17 at the age of 79 years, directed that his widow and three children should share in the estate as sole beneficiaries.

The widow, Mrs. Frances C. Porter, is given the lifetime use of the Porter homestead at 4043 Lake Park avenue, as well as one-third of the income derived from loop properties at 59-65 West Randolph street, 111-119 South Wells street, and the northeast corner of North Clark and Lake streets.

Two-thirds of the income from the properties is bequeathed to Washington Porter Jr., who, upon his mother's death, receives full title to the Lake Park avenue home and the building on South Wells street.

RESTFUL SLEEP IN HOT WEATHER.
Horsford's Acid Phosphate
in water at bedtime induces natural sleep. In fruit juices, makes delightful, cooling drink.—Advertisement.

T. R. BOYS HAVE PAPER.

The boys attending Camp Roosevelt will have their own newspaper. Jess J. Carlin and Samuel A. Karlin of the Chicago High School News will edit the camp sheet.

SPECIAL JULY 4TH SCHEDULE FOR FISHERMAN'S SPECIAL.

The Fisherman's Special via Chicago, Milwaukee & St. Paul Railway will not return from the Northern Wisconsin Fishing Resorts on Sunday evening, but will return on Tuesday, operating on regular Sunday schedule, arriving at Chicago at 8:10 a. m. (standard time) Wednesday morning. Passengers wishing to return Sunday night may take an earlier train, which arrives in Chicago at 7:30 a. m. (standard time). For full particulars apply to City Ticket Office, 179 W. Jackson Boulevard. Phone Wabash 4600.—Adv.

HEARST BOOM NO TOPIC FOR GOSSIP TO C. F. MURPHY

HEARST BOOM NO TOPIC FOR GOSSIP TO C. F. MURPHY

New York, June 29.—[Special.]—Charles F. Murphy ran up from his estate at Good Grounds, L. I. today, and spent part of the afternoon at Tammany hall. He defined his attitude toward candidates as one of absolute neutrality and said he had no desire to see William J. Connors or to discuss the William R. Hearst "boom."

"Mr. Conners appears to be under the impression that he has an appointment with you towards the end of the present week," was suggested.

"I cannot help what Mr. Conners thinks or says," said Mr. Murphy. "I have no appointment with Mr. Conners, nor do I want to see Mr. Conners or any one else to talk candidates. I am neither for nor against any candidate. When I get to the Syracuse convention my action will be determined by what the majority of the other delegates want."

Say Kraft Cheese to your dealer and solve the Friday dinner problem. Our free recipe book gives scores of appetizing ways to make it the "meat" dish of the meal.

3 varieties: American, Pimento, Swiss, sold by the slice, pound or loaf.

8 VARIETIES IN TINS

KRAFT Loaf CHEESE

Look For The Label

This Is Skillful Work

Developing and printing "snap shots" is highly expert work.

It requires great skill and "an infinite capacity for taking pains."

Our laboratories are equipped to do things others do not deem worth while.

Our expert finishers are certain to obtain the best results possible from every film.

Each print undergoes a rigid inspection.

The results are greater brilliancy, clearer detail, a better blending of light and shadow.

Don't run the risk of losing any of the pictures you take over the Fourth.

Bring your film to an Almer Coe store and note the difference.

Almer Coe & Company
Opticians

6 S. LaSalle St. Near Madison
78 E. Jackson Blvd. Near Michigan
105 N. Wabash Ave. Near Washington
Evanston Store 527 Davis Street

"Five minutes from anywhere downtown —and in Evanston"

Throw away your pills and medicine bottles. Read

The Freeman

WEEKLY—15c—AT ALL STANDS

It is tonic, refreshing, nourishing. It defies the thermometer.

The Freeman sees things as they are and interprets them in sparkling and undefiled language.

SAMPLE FREE: THE FREEMAN, NEW YORK

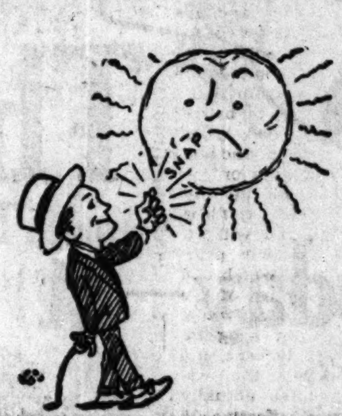

A snap for summer—

Rogers Peet two-piece (vestless) suits.

Cool, airy homespuns, tweeds and cheviots — as comfortable as they are good-looking!

Blue serge suit and white "flannels"—what week-end outfit's complete without them!

Revised prices now on our men's and young men's three-piece suits.

Plenty of $45 and $50.

ANDERSON & BROTHERS
Rogers Peet Clothes
Michigan Boulevard
(at Washington Street)

Spoehr
Quality Candy

Holiday Specials (for the 4th)
For Friday, Saturday, Monday

This 2-lb. Box Reg. $1.60 Value for $1.00

Chocolates, Bon Bons, Caramels, Nutty Marshmallows and Gum Drops. Just the delectable assortment you will want for the week-end holiday.

Also:—
1 lb. Legionaire Chocolates at............60c lb.
4½ lb. De Luxe Assortment at............$3.50

OUR SATURDAY BAKERY SPECIAL
Spoehr Pecan Rolls (Schnecken), dozen....60c

At Our Four Convenient Stores

106 N. State Nr. Wash'gton | 172 W. Adams Near La Salle | 17 S. Dearborn Near Madison | Michigan Ave. Opp. Lake St.

CELESTINS
VICHY
(FRENCH REPUBLIC PROPERTY)
Natural Alkaline Water
Unexcelled for Table Use

Known and prescribed by the Medical Profession for many years as possessing great Medicinal Properties

ASK YOUR PHYSICIAN
Bottled at the Springs

DISTRIBUTORS:
HINCKLEY & SCHMITT
MORAND BROS.
WAKEM & McLAUGHLIN
MANY BLANC & CO.
FULLER-MORRISSON CO.
ROBT. STEVENSON & CO.
PETER VAN SCHAACK & SONS
HUMISTON-KEELING & CO.

DUNLAP & CO.
Dunlap Straw Hats
for the summer 1922 range upward in price from $5.00 now shown
DUNLAP & CO.
22 S. Michigan Ave.

Mandel Brothers
Third floor

Stylish Stout princess slips of satinay.

at 3.95

—with hip hem of self material; shoulder strap models, entirely plain, or edged with real filet. One style illustrated. Special.

Stylish Stoutwear shop, third floor.

-Maternity-

For many years Mothers-to-Be have been delighted with Lane Bryant specially designed Maternity Apparel. Newest styles ... wearer to appear in public without discomfort or embarrassment. "No need of Maternity Look."

Summer Fashions
Dresses ....3.95 to 50.00
Coats ......27.50 to 65.00
Skirts ....4.95 up
Nightgowns 1.95 to 12.50
Brassieres... 98c to 2.75

Maternity CORSETS
Sizes for all stages.
3.95 to 12.50

Write for FREE Maternity Circular, Dept. A.

Babies' First Clothes 9.95
Layettes—Everything the new baby needs, 36 pieces.

Lane Bryant
Wabash Ave. at Washington St.

The Drive for Double Service

A suit possessing the style so desirable for business with the ease and freedom necessary in all sport clothing.

The splendid tailoring and durable materials found in the Drive, are typical of all

YATTER Clothes
Tailored at Chicago by
SAMUEL YATTER CO.
New York Sales Office—Fifth Avenue Building

Remember 'way back when

You bought crackers from a cracker barrel; milk from a milk can; and you had to take your chance with whatever brand of shoes the dealer happened to be selling?

Things are different today. You know the trade-marked name of the article you prefer, and that name is your guarantee of satisfaction.

47 years of faithful adherence to a high standard of quality, has made the Walk-Over trade mark known the world over.

Walk-Over
105 So. State St.
(Near Monroe)
14 So. Dearborn 6440 So. Halsted

COUNCIL MAKES 'BOULEVARDS' OF 5 MORE STREETS

ALD. DORSEY CROWE.

Five new north side through streets, on which motorists will enjoy boulevard rights, and an ordinance which makes it possible for Chief of Police Fitzmorris to eliminate bus traffic from crowded State street, were the two big blows which the city council struck yesterday at traffic congestion.

The new boulevards, in the opinion of Ald. Agnew and Crowe of the Twenty-first ward, will make an end of snail pace automobile traffic on the north side even in rush hours. The council grew so enthusiastic over the plan that the ordinances were passed without committee consideration, an unusual action on so important a matter.

The new "through streets" are:

La Salle street, from Ohio street to Lincoln park.

Ashland avenue, from Irving Park boulevard to the city limits.

Greenview avenue, between Irving Park boulevard and Diversey parkway.

Ohio street, from North Michigan avenue to Orleans street.

Addison street, from Sheridan road to the city limits.

The street department is ordered to put "stop" signs at all intersections on these streets at once, and the penalty for failure to obey the signs is fixed at from $2 to $50.

Ald. Woodhull objected because he said it would complicate traffic and have a tendency to "bewilder" the motorist and increase the number of accidents. Ald. Bowler and Toman made other objections, but they succumbed to the arguments of Ald. Agnew, Wallace, Hendricks, and other north side council men, who were solidly for a trial of the plan.

"Stop signs will be placed at these streets at once and a little care will prevent accidents and give north side motorists a chance to get somewhere," Ald. Agnew said.

"La Salle street is now practically a boulevard," said Ald. Wallace. "With the protection afforded motorists by this ordinance, it will take much of the traffic off North Michigan avenue."

The bus ordinance forbids the operation of busses on city streets without a franchise, but directs Chief Fitzmorris to issue temporary bus line permits until Dec. 1, 1922. This gives him power to fix bus routes for the present.

NEW BOULEVARDS

Here is a map showing streets transformed into boulevards by order of the council. The heavy black lines show the boulevards.

HARDING'S VIEWS ON SHIP SUBSIDY TOLD FARMERS

Washington, D. C., June 29.—President Harding at a dinner at the White House tonight presented to agricultural leaders of the country his reasons for seeking their support for the merchant marine legislation now in congress and discussed with them several phases of the agricultural credit situation.

According to Chairman Lasker of the shipping board, who also attended the dinner and at its conclusion told newspaper men that he spoke for the President, Mr. Harding informed his guests that the proposed ship subsidy legislation was offered as a solution to a national problem and not to meet a class requirement.

The President was said to have declared that this country had reached a stage in its national life where anything that was overwhelmingly of interest to one group could not help being beneficial to all.

Shipping Vital to Farms.

Chairman Lasker quoted the chief executive as saying that it was no longer possible for the agricultural interests to be independent of overseas trade. That phase of the national life, Mr. Harding was reported to have declared, was as closely linked to world trade as the manufacturing industry.

Mr. Harding, it was said, asserted that the farmers could be assured of a continued and constant carriage of their surplus only through an American merchant marine. If there were no markets opened to the American manufacturer, he argued, that manufacturer could not take care of the product of the farms, adding that unless the manufacturing industry could be employed to the maximum the agricultural industry would suffer.

Subsidy Held Proper Method.

The President was said to have pointed out also that the government had a merchant marine today and was engaged in ship subsidizing. Former arguments against embarking upon a subsidy no longer held good, he was quoted as saying, because the war necessity had forced the government to take proper care for the salvage of its investment.

Recent experience, he was declared to have added, had also demonstrated the need of merchant ships in time of war.

The farm credit matter was said to have been raised by the guests, who told the President they favored consolidation of the various bills before congress into one measure, the general purpose of which should be to give longer time to farmer borrowers than present commercial facilities afforded.

A Flag for Every Home

Display Your Colors on the National Holidays

For a limited time we will give FREE to every person opening a Savings Account with a deposit of $10.00 or more, an AMERICAN FLAG, size four feet by six feet, sewed stripes, and an eight-foot jointed flag pole with rope halyard and iron holder complete, packed in a box which can be carried under the arm.

Our Savings Department Is Open Saturdays from 9 a. m. to 8 p. m.
Other Business Days, 9 A. M. to 2 P. M.

The NATIONAL CITY BANK of CHICAGO

DAVID R. FORGAN, Pres.
S. E. Corner
Dearborn and Monroe Sts.
(Ground Floor)

On Parle Francais
Deutsch Gesprochen
Lieutviskai Kalbantis
Cesky Mluveno
OmiAeitai H EAAhnikh

Svenska Talas
Si Parla Italiano
Po Polsku Mowia

"NATIONAL BANK PROTECTION FOR YOUR SAVINGS"

LADIES DAY

The Cubs

Today—at Cubs Park

Despite two sad experiences the Chicago National League Ball Club is determined that the women of Chicago shall see their Cubs in a winning ball game.

It rained on the first Ladies' Day at Cubs Ball Park and Killefer's hustling young players were defeated the second time the women were there as special guests of the management.

The Club is convinced, however, that if we keep our heads up the Chicago women will prove the best kind of mascots, and is arranging another FREE LADIES' DAY at Cubs Park today.

Come out, and if the Cubs win we will all rejoice, and if Killefer's men lose we will continue to invite the women until they do put over a victory on Ladies' Day.

The game will start at 3 o'clock at Cubs Park.

How to Get There

FROM SOUTH SIDE—
Take any through route elevated train to Addison St. Station.

FROM WEST SIDE—
Take East-bound car to Clark St., transfer at Clark, and take Clark car to Addison St. entrance.

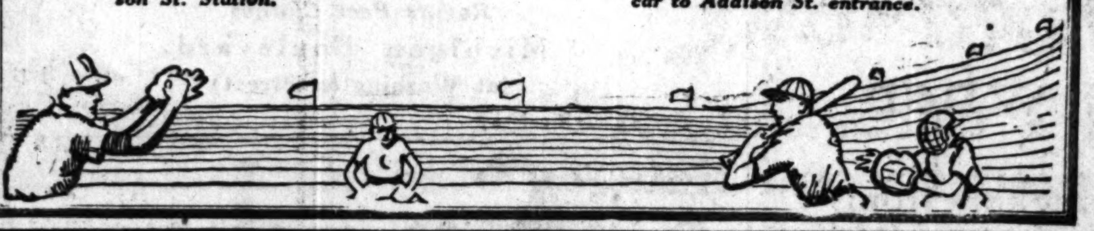

A NEW triumph

astonishing Motorists everywhere—

Continental engineers have done it—for Roamer *alone*. They have built America's star performer in a six cylinder motor. This new 12XD motor is the last word—more power, greater speed, vibration eliminated and surprising get-away.

A Marvel of Power, Quietness and Snappy Pick-Up

The design is a masterpiece of balance—you can't find a vibration point at any speed. Special Lynite aluminum pistons and special Huron metal connecting rods—no whip in the crankshaft at any speed.

The new
12XD Continental MOTOR
in the **ROAMER**

This sweet-running, silent motor of astonishing performance gives fifteen miles to the gallon—match that record in a motor of its size and power! It has long life and vitality. See it—drive it—test it—you'll find it *only* under the Roamer hood.

BARLEY MOTOR CAR CO., Kalamazoo, Mich.

Roamer Motor Car Co.

2700 South Michigan Avenue
Phone Victory 3780

4 Hours and 45 Minutes to Indianapolis via

Big Four Route

New Train—"Number 4"

Lv. Chicago 5:00 P.M.
Ar. Lafayette 8:15 P.M. — *Observation Parlor Car*
Ar. Indianapolis 9:45 P.M. — *Dining-Lounge Car*

OTHER TRAINS

Lv. Chicago	8:55 A.M.	1:00 P.M.	8:25 P.M.	9:00 P.M.	11:40 P.M.
Ar. Lafayette	1:00 P.M.	3:25 P.M.	12:29 A.M.	12:39 A.M.	3:05 A.M.
Ar. Indianapolis	2:55 P.M.	6:05 P.M.	2.25 A.M.	2:35 A.M.	4:55 A.M.

For tickets, reservations and detailed information, call or address

CITY TICKET OFFICE
161 Jackson Boulevard — Phone Wabash 4600
Central Station, Phone Harrison 7620
C. B. MUNYAN, Asst. Genl. Passenger Agent
1037 Webster Building, Phone Wabash 3662

NEW YORK CENTRAL LINES

Polar Cub $5 Electric Fan

500 miles of breeze for $5

WHEN you are sweltering, when perspiration is oozing from every pore—then Polar Cub comes to your rescue. His wonderful little motor surrounds you with six hours of cool refreshing breezes for a penny. He adds to the efficiency of your office—lets you eat and sleep and live in comfort.

Polar Cub comes complete with cord and plug ready to attach to any light socket—7 inches tall with 6-inch solid brass blades, beautifully finished.

Your electrical store, hardware dealer or department store has Polar Cub. Buy one for every member of your family, every person in your office.

Polar Cub is fully guaranteed by the manufacturer, The A. C. Gilbert Co., New Haven, Conn.

Distributors

Butler Brothers
Carson Pirie Scott & Company (Wholesale)
Marshall Field & Company (Wholesale)
A. C. Becken & Company
L. Gould & Company
Hibbard, Spencer, Bartlett & Company
N. Shure Company

Broadcasting your personality in a business way thru the mails is the next best thing to personal contact.

We are credited with being adept in the art of expressing personality in type.

D F KELLER & CO
6 Phones—Harrison 0336
DESIGNERS
PRINTERS

SNAPSHOT OF THE CITIZEN WHO HASN'T DISCOVERED THE QUICKEST SHAVE—THE *New Improved* **Gillette** SAFETY RAZOR

© 1922

—and when your preference is for fish come to

HENRICI'S

¶ Today—during all hours, from 7 A. M. to midnight—there will be served at Henrici's the freshest, choicest whitefish to be found in all America.

☆ ☆ ☆

¶ These fish come to Henrici's from the chill depths of Lake Superior immediately after they are caught.

☆ ☆ ☆

¶ All the delicious flavor relished by campers on old Superior's very shores is still retained for your delight. This fish, while cooked to your individual order, will be served to you as quickly as ready-cooked dishes are ordinarily served in other restaurants.

☆ ☆ ☆

¶ You will find in many restaurants greater variety, but in hardly any restaurant as choice quality, of fish as is to be had at all times at Henrici's.

fresh fruit pastry

¶ A most healthful Summer dessert, at its best right now, is fresh fruit pastry—the product of Henrici ovens—such as cherry cake, blueberry cake and raspberry pie.

☆ ☆ ☆

¶ Why not Henrici's for breakfast, luncheon, dinner or late supper today?

HENRICI'S

Established 1868

W. M. COLLINS, President

67 West Randolph St.

Between Dearborn and Clark Sts.

Open from 7 A. M. to Midnight, Sundays Included

No orchestral din

80 ROYALISTS ARRESTED FOR GERMAN PLOT

Gen. Ludendorff Named in Big Conspiracy.

BY GEORGE SELDES.
[Chicago Tribune Foreign News Service.]
[Copyright: 1922: By The Chicago Tribune.]

BERLIN, June 29.—Eighty monarchists have been arrested for complicity in the assassination of Foreign Minister Rathenau.

The Vossische Zeitung prints today the details of a sensational conference in which a dozen names, including those of reichstag members and nobility, were mentioned as financing a secret murder organization. Most of these were members of the "Ehrhardt brigade." The Nationalist party has ordered an investigation and the expulsion of the law breaking members.

As the Prussian police are displaying remarkable efficiency in rounding up the murderers, the monarchists are attempting to shift the blame by claiming bolshevik assassins were implicated. The evidence of guilt, however, rebounds and redoubles against the nationalist and monarchist organizations. The German universities are also shown by the police investigation to be imperialistic, despite the democratic efforts of the American welfare associations which feed the students.

Suspect Has Ludendorff Letter.

State Commissioner Weissman informed THE TRIBUNE today that he is certain the Rathenau conspirators are nationalists or monarchists, many of them being members of the monarchist officers' organizations and members of the Ehrhardt brigade, which aided in the Kopp revolution in Berlin during 1920. One conspirator who was captured was a courier working with the Bavarian monarchists, and when taken carried letters from Field Marshal Ludendorff, Karl Helfferich, Herr von Jagow, and Count Westarp. Prince Henry of Prussia, brother of the former kaiser, is also mentioned in the charges against the monarchists.

Furthermore, the commissioner said members of the same conspiracy were responsible for the murder of Mathias Erzberger, and probably aided in the attack on Philip Scheidemann. Besides the letters from Marshal Ludendorff and Dr. Helfferich, the police obtained a mass of documents showing that a nation-wide plot was hatched by Bavarian monarchists to murder every prominent statesman, irrespective of party or religion, who tried in any way to reach an understanding with the allies for coöperation.

Take Owner of Death Auto.

According to the police big nationalist and monarchist leaders are implicated in the proposed reign of terror, including many officers and many university students.

Herr Guenther, the first conspirator arrested, is alleged to have provided the murder automobile and to have superintended the slaying. He is a reserve officer and a student at a law university and also acted as a courier for leading Berlin and Munich monarchists, among whom, according to the police, were Marshal Ludendorff and Dr. Helfferich.

Suppress Monarchists' Names.

Another who was arrested near Frankfort-on-Oder is Ernst Techow, son of a former Berlin official, who is accused of having driven the car from which Dr. Rathenau was shot.

Tonight's monarchist press, and also Hugo Stinnes' Allgemeine Zeitung, in publishing an official statement, suppress the fact that Herr Guenther was accused of being a courier for the reactionaries and do not mention the names of Gen. Ludendorff and others.

WINNER

LYNN J. FRAZIER.
Former governor of North Dakota, recalled last year, seems to be the G. O. P. choice for United States senate, defeating Senator McCumber.

9 OAKLAND RAIDS NET 100 GALLONS OF RUM; 20 HELD

For the second time within two weeks a force of prohibition agents, under the direction of Joseph V. Callahan, last night descended on the district around 39th street and Indiana avenue. Nine places were raided, more than 100 gallons of whisky and moonshine was confiscated, and nearly a score of persons arrested.

The raids, in conjunction with the Oakland Business Men's association and the Committee of Fifteen, of which Samuel P. Thrasher is the superintendent, are another step in the campaign to clean up the district.

First the agents visited saloons at 3729 and 3859 Cottage Grove avenue, 758, 751, and 741 E. 39th street, and William J. Conroy's place at 35th and Grand boulevard. While these places were being searched another group left to raid flats at 3718 and 3834 Ellis avenue, 3911 Lake Park avenue, and a fourth on Calumet avenue.

While at the Calumet avenue address the raiders learned of an automobile which was transporting booze in the neighborhood and this car, containing two men and a large quantity of liquor, was seized. In the raid on the flat at 3834 Ellis avenue the raiders confiscated a thirty gallon still and several barrels of mash. All those arrested will be arraigned today before the United States commissioners.

LYNCHING BILL IS LIKELY AS ECHO OF HERRIN RIOTS

Washington, D. C., June 29.—[Special.]—At the senate judiciary committee session today it was indicated that favorable action on the Dyer anti-lynching bill will be recommended tomorrow.

Under one of the provisions of this bill a county responsible for such an outbreak of violence as occurred at Herrin, Ill., last week, could be fined in a federal court $10,000 for each death.

The "Bloody Williamson" tragedy has had a good deal to do with the pressure brought on the committee in the last few days to report the bill favorably to the senate and to procure its passage before the end of this session.

The Association for the Advancement of Colored People also has been extremely active. Representatives of this organization called on Senator Lodge, Republican leader of the senate, and urged him to speed the legislation.

PRESIDENT HAS MINING PLAN IF COAL MEN BALK

Holds It in Reserve at Tomorrow's Parley.

[BY A STAFF CORRESPONDENT.]

Washington, D. C., June 29.—[Special.]—President Harding intends to give the coal operators and striking miners an opportunity to make peace voluntarily when they meet in conference with him Saturday. If that plan fails he will propose a compromise basis of negotiation.

What this basis might be administration officials were not prepared to state definitely, although it was hinted that it would propose a national agreement. The mine workers have said they were willing to negotiate either a national agreement or one covering the central competitive field. The operators have asserted they would negotiate only state or district agreements.

President to Open Conference.

The President will open the conference on Saturday and presumably will give the assurance he has promised informally that the operators and miners are at liberty to make an agreement fixing wages, and thereby indirectly affecting prices, without incurring danger of prosecution for violation of the anti-trust laws. The conference will convene at 10 a. m. and at 1 p. m. the President is scheduled to leave for a holiday at Gettysburg and Marion, returning July 5.

Not only the miners but the operators will be numerously represented in the gathering. John L. Lewis, president of the United Mine Workers, and others of his organization will be on hand and nearly a score of operators. S. D. Warriner wired the President that he and two others would represent the anthracite operators. Alfred M. Ogle telegraphed from Indianapolis that he had communicated the invitation to the operators' associations in the midwest and was confident the "response will be favorable." A dozen other operators wired acceptances.

At some stage of the negotiations the administration intends to press the desirability of taking steps to effect a permanent solution of the problem of coal production and distribution.

DUBIOUS OF RESULTS.

While accepting the invitation of President Harding for a joint conference with the miners at Washington to consider ways and means of ending the coal strike, Illinois operators in a statement last night asserted the meeting would accomplish nothing unless it adopted settlements by district as the basis of negotiations.

It is their contention that no national consideration and adjustment of the coal mine labor situation is at this time possible either through joint conferences of operators and miners or by a national arbitration commission.

As F. C. Honnold, secretary of the Illinois operators issued the statement, Illinois began to feel the first real pinch as a result of the strike, when retailers declared the prices of coal at the mines had jumped—to the maximum of $3.50 a ton set by Secretary Hoover a month ago—and could not be had in any quantity even at that price.

Sorority Convention

MISS ELEANOR KRAETSCH.
[Photo: Hyde Park Studio.]

The opening banquet of Sigma Alpha sorority convention will be held tonight at the Congress hotel. Miss Eleanor Kraetsch, supreme president, will preside, together with the vice presidents, the Misses Florence Mueller, Alice Doyle, Laurette Martin, and Lucy King. Katherine Thiele is secretary, Margaret Tyrrell treasurer, Loretto Cleary business manager, and Marianne Graham supreme mistress of ceremonies. Mrs. Louis Herrod is historian of Sigma Alpha. A dance will be held tomorrow night and the closing tea will be on Sunday afternoon at the Congress.

RUSSIA SHIFTS TACTICS; TO ASK FOR MATERIALS

BY LARRY RUE.
[Chicago Tribune Foreign News Service.]
[Copyright: 1922: By The Chicago Tribune.]

THE HAGUE, June 29.—The Russian government, instead of demanding large sums of money when submitting its needs to the credit subcommission tomorrow, intends to devote its requests to lists of materials and products necessary to the restoration of economic life in the country.

At the same time Russia will offer itself as the world's greatest immediate market for railroad, telegraph, factory, mining, bridge, and building supplies.

The British delegates see a hope of raising money for Russia from private sources through guarantees of all credits by the governments represented here.

Dickers for Private Agreements.

M. Litvinoff, owing to the solid front of the allied and neutral experts, is manifesting an eagerness to conclude private arrangements with previous owners of property in Russia. He has already agreed to meet Leslie Urquhart, president of the British Association of Russian Creditors, next Monday to discuss a separate agreement for the restitution of property valued at $300,000,000.

Col. Boyle, representing the Shell and Royal Dutch interests, also is here negotiating with the Russians for the restitution of oil properties valued at more than $50,000,000.

Urges Property Restitution.

Unless the Russians agree to satisfactory restitution or compensation for former property holders in Russia, only the most daring financial adventurer will invest in Rusisan enterprises, Sir Philip Lloyd Greame, chairman of the property subcommittee, told the soviet delegates this morning.

The discussion was centered first on whether business men would be willing to restore economic life in the country, and second whether it was possible to find credits since the money was not controlled by the government.

After the British, French and Italians had protested against Maxim Litvinoff's declaration that Russia was entirely actuated by the "interests of the Russian republic" and was not concerned whether the previous holders of property were Russians or foreigners, M. Litvinoff receded, saying his remark was only made in passing.

M. Litvinoff asked for a list of the private property claims, which Sir Philip said would be difficult to furnish.

M. Litvinoff promised to do everything possible to make satisfactory restitution and compensation.

STOP!

A Sensational Announcement

Watch for our full page ad in
The Chicago Sunday Tribune
on Sunday, July 2, 1922

Fredk H. Bartlett & Co.
ENTIRE SIXTH FLOOR
69 W. WASHINGTON STREET
"Chicago's Largest Real Estate Operators"

Every Man Needs Two or Three
EXTRA QUALITY
KNOX CAPS
Specially Priced
$2

One for your golf locker, one for your traveling bag and one to wear in your car! Splendid value!

Better Stop In and See Them
JOHN T. SHAYNE & CO.
"At the Shayne Corner"
Michigan Avenue, at Randolph

Paint or Decorate
Build or Repair
under the Landis Award
No matter how small the job, have it done right

Phone or write for list of Contractors working under the Landis Award

Citizens' Committee to Enforce the Landis Award
Franklin 6363
10 S. La Salle St.

THE HUB—HENRY C. LYTTON & SONS

Sport Oxfords
For Summer Days

Smart and comfortable for any outing or sports wear are these neat, cool looking oxfords. White buck with gunmetal, tan or patent trimmings are $7. White canvas or Palm Beach oxfords, $4.50. Genuine white buck with white ivory soles and heels, with or without wing tip, $9. Golf oxfords with rubber suction soles are $6 and $8; leather soles, $8; golf caulks are 50c additional.

THE HUB
Henry C. Lytton & Sons
State at Jackson—on the N. E. Corner

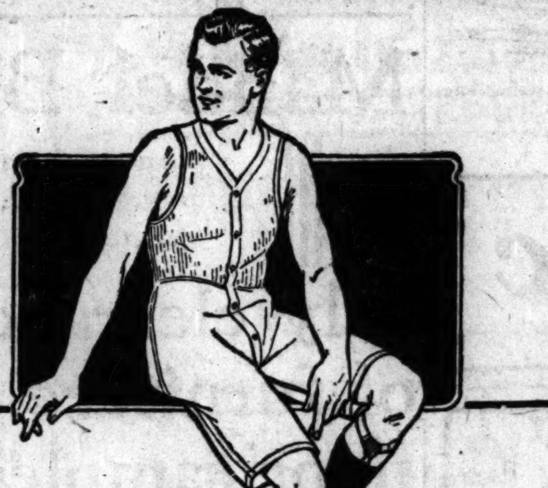

NAINBAL
Is The New Union Suit For Men With Four Big Advantages

1. Wonderful Health and Comfort Idea. 2. Long-Wearing Standard Materials. 3. The TO-AN-FRO Trademark Behind It. 4. Tremendous Value.

FOR ONE DOLLAR

It will pay you to take a long look at our NAINBAL windows. Come in and inspect these unusual Union Suits shown there. Unusual in quality — unusual in price.

You'll agree that NAINBAL allows you to enjoy remarkable hygienic benefits and extreme comfort for the first time.

A scientific and clever combination of Balbriggan above the waist and Nainsook below, takes absolute care of your two most important body requirements in the summertime.

1. *Perspiration absorption:* Elastic Balbriggan protects chest and back from sudden chills, since it picks up perspiration from the body quickly, keeping it dry and cool, No "wet rag" feeling.

2. *Freedom of motion:* Balbriggan prevents binding over the shoulders, and allows free body action. Nainsook is just the loose, light and cool material a man needs below the waist. Tailored to fit by Tryon Mills, Amsterdam, N.Y.

Wear TO-AN-FRO

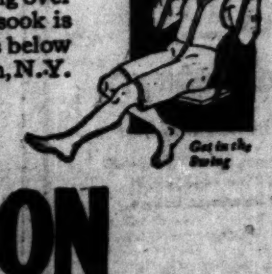

Remember the Four Big Points!
HYGIENE — WEARABILITY
TRUSTWORTHINESS — ECONOMY

THE WASHINGTON SHIRT CO

WASHINGTON cor. Dearborn | MADISON cor. LaSalle | MONROE at Wabash | JACKSON cor. Dearborn | WILSON cor. Kenmore

Ten Middle West Stores for Men
CHICAGO — CLEVELAND — MINNEAPOLIS — ST. PAUL — KANSAS CITY

F. N. Matthews & Co.
Outfitters to Women
21 East Madison Street
Between State and Wabash
The Shop of Personal Service

Special Selling of
Silk Dresses
$29.75

The New, Simpler Frocks of Georgette, Canton Crepe or Crepe Romaine, in Navy or Black

THIS sale comes at an opportune time for those people who will leave town over the Fourth. Smart new arrivals that have been radically lowered in price. Each dress represents an unusual bargain at $29.75.

F. N. MATTHEWS & CO., 21 East Madison Street

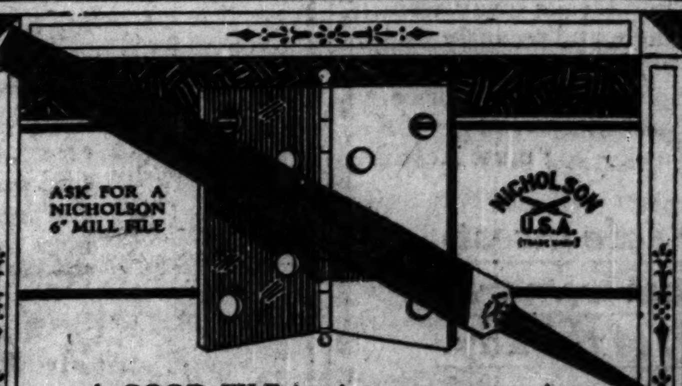

A GOOD FILE in time may save nine hard words when there's something about the house to be fixed. For instance, if the pins are rusty on door hinges. That's why wise husbands keep a Nicholson File at home.

Be sure the name "NICHOLSON" is stamped on the file you buy

A FILE FOR EVERY PURPOSE
NICHOLSON FILE CO
PROVIDENCE, RHODE ISLAND

BIELASKI'S STORY OF ESCAPE FROM MEXICAN JUNGLE

MEXICO CITY, June 29.—[By the Associated Press.]—A. Bruce Bielaski, former head of the investigation bureau of the American department of justice, who was kidnaped several days ago, but who escaped from his captors and returned to Mexico City last night, today declared that his capture was made by amateurish bandits solely in the hope of obtaining a ransom; that it was not political in its inception nor an act of vengeance for his work while connected with the department of justice.

"My captors," said Mr. Bielaski, "were men of the low class, who, I am convinced, had no idea as to my identity, but picked out the occupants of a large automobile as possibly being persons of means who could be held for a handsome ransom.

Guards Were Careless.

"I suffered the inconvenience of exposure, but was never harshly treated. My captors were extremely careless in guarding me, and I had many opportunities to escape prior to Wednesday morning, when I eluded them and got away.

"The most arduous period consequent upon my kidnaping was following my escape, when I walked many miles in the darkness and through jungles to Tetecala, where I was cordially received by the federal commandant and accorded every assistance."

Mr. Bielaski's escape was made from a mountain cave shortly after midnight. Taking advantage of the sleeping guards, he dug his way out of the cave and slipped away into the darkness. As far as he knows, his escape was not detected before daylight.

Folowing his capture Sunday morning, together with Jesus Barcenas, a Mexicali attorney, Mr. Bielaski was taken into the hills several miles from Puntla Ixtlan. Barcenas was released within a few hours under a promise that he would return to Cuernavaca and arrange for a ransom.

Expected to Be Killed.

Pursuing cavalry several times caused the kidnapers to retire further into the mountains, and by Tuesday night Bielaski was convinced that his captors had decided to kill him the next morning in view of their inability to collect a ransom. Threats against his life had been made throughout the day.

Plunging blindly through the jungle in the darkness, Bielaski reached Tetecala Wednesday morning. The commandant immediately dispatched a cavalry unit to Puntla Ixtlan to inform the garrison there.

More Americans Seized.

Washington, D. C., June 29.—Over night advices to the state department from Tampico served to change materially the situation in the Mexican oil region, resulting from the holding for ransom by a rebel band of forty American employés at the Aguaba camp of the Cortez Oil company, an American owned concern.

Consul Shaw reported that the rebel chief, Gorozave, and his men left the camp Monday morning after a twenty-four hour stay.

The message, dated yesterday, seemed to have cleared the air, but on its heels came another dispatch filed last night by the consul saying that the rebels had seized the Pecera camp of the British owned La Corona company and that about half a dozen Americans were among the eighty-five men held there.

Demand Ransom July 2.

No further advices came during the day. In demanding 9,000 pesos for the surrender of the Pecera property and employés the rebels fixed July 2 as the date by which payment must be made. Whether the ransom demanded at the camp was paid was not stated.

The state department promptly instructed Chargé Summerlin at Mexico City to make representations in regard to adequate protection for any Americans held in connection with the new raid on the British company.

Beyond these new representations to the Obregon government there was no indication the state department intended to move at present.

Advices showed that the Obregon government was moving additional troops into the Tampico district for the evident purpose of suppressing rebel or bandit activities. It is generally assumed that sufficient troops will be distributed about the district to prevent such raids as those of Gorozave.

GEN. CHEN, SOUTH CHINA VICTOR, SLAIN, REPORT

MANILA, P. I., June 29.—[By the Associated Press.] — Chen Chiung-Ming, whose recent coup d'état drove from Canton Sun Yat-Sen, president of the South China republic, has been assassinated, according to a cable dispatch received here today from Shanghai by Konglipo, a local Chinese daily identified with the adherents of Sun Yat-Sen. Reuter's News agency fails to confirm the report.

FOREMAN'S HOT WEATHER SPECIALS FOR

OVER THE 4TH

Celebrate, but be cool.

Real quality suits for men and young men.

Palm Beach Gabardine
Mohair Silk
Whipcord Flannel
Tropical Worsted

Tailored with the same care as our heavier fabrics. In the latest styles. Both single and double-breasted.

$15 - $20
$25 - $30

Note—Our $15 values cannot be duplicated elsewhere in Chicago for $20—our other values in the same proportion.

FOREMAN'S

Good Clothes
63 West Madison Street
Between Dearborn and Clark

Quality

FORTUNES

—have been made
—are being made
—will be made—

In North Side Business Property

Take for example, Howard Avenue. Business property there has appreciated in value more than 1000% in a few years. Wise investors have won remarkable profits by anticipating the increase in values in this particular section.

NOW You Have the Same Opportunity

Right Now you can buy business lots at the hub of a new North Side business center at prices that are astonishingly low—and pay for your lots a few dollars a month. Corners a few blocks away were bought for a song six months ago, and recently sold for ten times their purchase price. Our corners will soon be worth double and triple our offering price. If we sell them NOW—well and good—you get the profit. There is no time to waste—you must Act at Once.

This absolutely safe investment is the most remarkable opportunity of the day.

THIS NEW BUSINESS CENTER is developing fast. It is right in the path of increasing population and business progress—accessible to elevated and street car transportation. We are selling this fine property RIGHT NOW. The sooner you investigate—the better your choice. Write NOW for particulars.

COUPON

Box J K 297, Tribune:

Please send me, free of all obligation, full data on your New North Side Business Center Lots.

Name ....

Address .... Phone ....

Goin Fishin?

A Tip on that July 4th Fishing Trip

Three and a half days crammed full of good sport on the water—maybe your only trip this year. You sure want to make the most of every moment and there's only one way to do it. *Get the right kind of tackle*—tackle that will catch and *land* the fish.

Heddon's Dowagiac Minnows have taken more prize-winners in 11 years of Field and Stream's National Bass Fishing Contest than all other artificial minnows put together. Take a full assortment of them with you.

Take a Heddon split bamboo rod—the kind with a long tip and short butt—because it stands the punishment of many a hard fight, year after year. You can always depend on Heddon Reels too.

In design, in materials, in workmanship, in finish, in satisfactory service, Heddon's Dowagiac Tackle has stood as the leader in bait casting equipment for over 20 years.

If you have yet to learn the genuine satisfaction there is in fishing with our tackle, patronize the store displaying the mammoth bass window card.

JAMES HEDDON'S SONS
DOWAGIAC, MICHIGAN

Heddon makes the original and only genuine Dowagiac Minnows—nearly 200 models from which to choose.

HEDDON *Dowagiac*
RODS · REELS BAITS

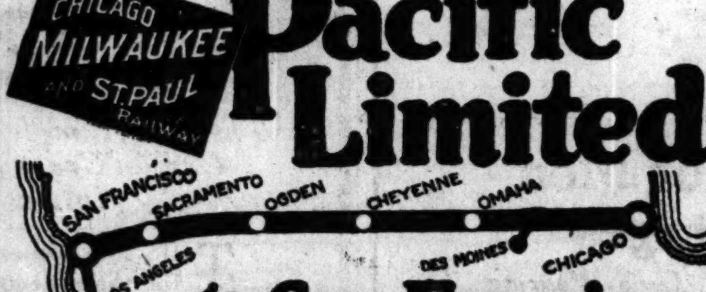

Pacific Limited

to San Francisco

Leave Chicago (Union Station) 10:45 A. M.
Arrive San Francisco (Third Day) 8:30 A. M.
Via C. M. & St. P.—Union Pacific—Southern Pacific

Don't visit California without seeing San Francisco. Cosmopolitan—historic—romantic—the metropolis of the Pacific Coast offers endless entertainment of every description the year 'round. Beautiful parks, palatial hotels, theatres and restaurants, Chinatown, the busy bay and water front with its battleship row and Golden Gate.

Only $86.00
California and Return

For reservations and full information address

City Ticket Offices: 179 West Jackson Boulevard, Phone Wabash 4600
Union Station, Canal and Adams Streets, Phone Franklin 6700
J. N. HICKS, General Agent, Passenger Department, Chicago

Chicago Milwaukee & St. Paul Railway

G-E Fans

We Can't All Spend Summer By Crystal Clear Lakes But—

no breeze that ripples the water of a woodland lake is ever more grateful than the cooling air from a G-E fan in one's own home.

A fan uses no more current than an ordinary electric light. It last a lifetime and runs up no repair bills.

A Product of
General Electric Company
General Office Schenectady, N.Y. — Sales Offices in all large cities

Sold by dealers everywhere

Buy That Fan Today!

Telephone either Central Electric Company or Commonwealth Edison Company for name and address of the G-E Fan Dealer nearest your home or office.

If you live out of town, write Central Electric Company for name and address of the G-E Fan Dealer in your locality.

Distributors:

CENTRAL ELECTRIC COMPANY
316-326 So. Wells St., Chicago, Ill. Phone Wabash 2161

COMMONWEALTH EDISON COMPANY
72 W. Adams St., Chicago, Ill. Phone Randolph 1280

Mandel Brothers

announce to begin next Wednesday, July 5, at 8:30 a. m., their greatest

July clearance of furniture floor samples

Also hundreds of odd pieces and discontinued numbers for every room, including sun room furniture in reed and fiber, at savings of one-third to half.

Departing from our established custom, we offer the public the

Privilege of advance selection Saturday and Monday,

ahead of the regular sale, and at the reduced sale prices. *Seventh floor.*

YOU LIKE TO BANK WHERE YOU FEEL AT HOME

This is the way customers of CHICAGO TRUST COMPANY feel about our bank, and it is evidenced daily in the number of savings accounts reopened.

And, of course, *you* like this kind of a bank with which to do business.

$1.00 or More Opens an Account Here

CHICAGO TRUST COMPANY
7 WEST MADISON STREET
Second Floor

STOP & SHOP

Reg. U. S. Pat. Off.

Friday and Saturday

GOING AWAY? Well, this store is ready for you—primed with enthusiasm, and chock full of suggestions to make your outing or picnic spread a joyous success. A holiday is not a holiday unless there are lots of good things to eat, and here is the place to find the special little tid-bits to make everyone happy. Let us help you plan your outing menu—every department in this store can contribute toward its success.

We can pack lunches to suit every taste and every purse—lunches so good, so appealing—that the most indifferent appetite could not escape a little "skip and jump" of sheer joy over their attractiveness.

If you want a big basket lunch—all together or in portions, or the individual box lunches, simple or elaborate, one, or one thousand, it makes no difference—we're all "set" to serve you.

There isn't a thing in this store that cannot be included in your lunch if you want it. Roasted fowl, baked ham, a variety of roasted meats, sausage, cheese, pickles, olives, a hundred and one delicious morsels from our *Delicatessen Department*. Salads: Chicken, lobster, salmon, vegetable, potato. Sandwiches, about thirty varieties. *Bakery goods*, from smart crispy cookies to delicious frosted cakes, and mouth-melting pastry. *Preserved* and *candied fruits, nuts, candy*—the finest of about every kind that is made, and *fresh juicy fruits;* luscious ripe melons, cherries, berries, peaches, apricots—the yield of many orchards are here for your selection. *Here are just a few of many suggestions:*

ROASTED CHICKEN—Golden brown, tender and juicy, about 3 lbs. each. Per lb....... 85c

KALTER AUFSCHNITT—Just the sort of assortment you will want for your lunch, cold roast beef, pork, baked ham, tongue, German sausage, planked; beautifully sliced and garnished. 2 lbs., $1.69; 1 lb.......... 89c

IMPORTED BONELESS SARDINES—In pure olive oil, finest pack. Per tin.................. 17c

IMPORTED SWISS CHEESE—Genuine Emmenthaler, lb.... 63c

BAKED HAM—Baked Old Virginia style, sliced, per lb., 85c; whole ham, lb 75c

CROSSE & BLACKWELL'S PICKLES, Chow-Chow, Gherkins, Pickled Walnuts, Mixed Pickles and Pickled Onions. Pt., 69c; ½ pt., 43c

CALIFORNIA RIPE OLIVES—12 oz. jar.................. 49c

COCOANUT LAYER CAKE—$1.00 cake for 69c. Three light, wholesome layers of regular home-made goodness, filled and topped with marshmallow cocoanut. Special.......... 69c

CHOCOLATE SPRINKLE SLICE—SATURDAY ONLY. Five dainty layers, filled with chocolate nut fudge, the top overspread with butter cream and "shots" of sweet chocolate. 50c val., 25c

FRESH BLUEBERRY SLICES—The popular square, covered with a delicious flavory mixture of fresh berries. Special...... 19c

MACAROON TARTS Each................ 10c

SUGAR and SCOTCH (Spiced) COOKIES—Dozen.............. 25c

FRESH CHERRY PIE—Reg. 60c; spl.. 50c

ANGEL MUFFINS, Chocolate Fudge Icing. each................. 5c

TIFFIN TEA CAKES—Per lb............. $1

SPICED MUFFINS, SPICED CUP CAKES—Covered with vanilla Cream. Special, dozen at...................... 30c

CANDY

CHEWY CENTER CHOCOLATES—Nougat, caramel and taffy centers, 2 POUNDS........ 75c

CHOCOLATE MARASCHINO CHERRIES—Wrapped. Pound..................... 59c

BUTTER CREAM CHOCOLATES, 2 POUNDS....... 59c

ASSORTED CREAM PATTIES—per pound........... 39c

FULL CREAM CARAMELS—Pound............ 56c

POLONAISE CHOCOLATES—Again, today and tomorrow (Saturday), these delightful Italian-style creams—wholesome fruit flavored centers, hand-dipped in a mellow, mouth-melting chocolate. Buy them here.................... 3 Pounds, 85c

GIFT BOX—Assorted salted nuts and stuffed glaced fruits. Regularly $2.00. Special.......... $1.50

CRYSTALLIZED ORANGE & LEMON PEEL—Serve them with afternoon tea or after dinner, they're crunchy and delicious. Special, per lb.............. 85c

TODAY—FRIDAY—The last day of our MONTH-END CIGAR SALE—Men, don't miss these values.

KOLAN KOFFEE—Be sure you have enough for over the holiday. Try it cold—it retains its wonderful strength and aroma, when iced as well as hot.
3 Pounds, $1.00 10 Pounds, $3.19

FRUIT DEPARTMENT

CALIFORNIA BING CHERRIES—Extra large, dark red and just full of juice—the finest cherries in the city. Original box weighing 4 pounds or more, at $1.98
Per Pound 49c

CALIFORNIA IMPERIAL VALLEY CANTELOUPES—Crate of 12 or 15 melons, at $1.59

CALIFORNIA VALENCIA ORANGES—Medium size, sweet and exceptionally juicy. 2 dozen, 83c; 1 dozen..... 43c

Tebbetts & Garland

16-18 N. Michigan Ave. Randolph 7000

A fine little collar for the tight little knot.

SPUR AN ARROW COLLAR

20¢ each

Cluett, Peabody & Co. Inc. Troy, N.Y.

SCHOOL TO TRAIN BUILDING BOSSES OPENS; 13 TRADES

Landis Committee Moves to Supply Dearth.

To cope with the increasing shortage of building trade mechanics in the thirteen open shop building trade unions, the citizens' committee to enforce the Landis award last night opened a trade school at 218 North Clark street.

All Branches Taught.

All branches of the thirteen trades will be taught by competent professors and instructors.

The school is expected to fill a long felt want in providing competent superintendents, educating journeymen in the finer branches of their profession, and in teaching apprentices so that an adequate supply of workers may be obtained to handle the tremendous amount of work entailed by Chicago's third greatest building boom.

The opening class last night consisted of twenty journeymen plumbers.

Coöperating with the citizens' committee in making the plumbing course a success is a committee of successful Landis award plumbing contractors headed by John A. Corboy.

Union Painter Arrested.

Summoned to quell a fight between craftsmen working under the Landis award on a building at West Randolph and North Clark streets, yesterday afternoon, police arrested Walter Wartenhaus, 830 West 34th street, a union painter, on a charge of intimidation. E. Martin, 1623 Byron street, a carpenter, told police that Wartenhaus threatened to beat him if he continued to work there.

CUTS GRANTED IN PERSONAL TAX BY ASSESSORS

Certain reductions in personal property tax assessments were announced yesterday with the completion of the North Town field books by the board of assessors.

Harold F. McCormick, head of the International Harvester company, whose estate was valued at $715,000, was granted a reduction of $50,000, while no reductions were scheduled on the property of his former wife, Mrs. Edith Rockefeller McCormick, whose personal property at 1000 Lake Shore drive was valued at $50,000.

A valuation of $885,000 was placed upon the personalty of Cyrus H. McCormick, 50 East Huron street, and that of May Virginia McCormick was valued at $480,000. F. G. Logan, 1150 Lake Shore drive, was granted a reduction of $25,000, and C. H. Wacker, 33 Bellevue place, $5,000.

DRUG USER GIVEN LIFE FOR MURDER OF HARRY WEMETT

Harry Deyo, alias Wilson, was sentenced to life in the penitentiary yesterday by Judge Michael L. McKinley after he had pleaded guilty to murdering Harry Wemett, sales manager for the R. & J. Dick company, 63 West Lake street. Wemett's body, with a revolver clasped in a crippled hand, was found lying on a cot in the basement under the offices. Deyo said that he committed the murder while he was under the influence of drugs.

HARRY DEYO. [TRIBUNE Photo.]

Borrowed Wife Two Weeks —Then Hubby Protested!

Fred W. Spencer Jr., 4845 St. Anthony's court, was perfectly willing to have H. F. Rowley take his wife to a dance, but when he kept her away for nearly two weeks—well, that was stretching friendship a little too far. This was the gist of his remarks in the Domestic Relations court yesterday.

Rowley and Mrs. Hazel Spencer, 17 years old, were arrested in Milwaukee twelve days after they started for the dance.

BY-PRODUCTS OF OIL UNSALABLE, GASOLINE SOARS

Gasoline prices have been constantly advancing since March. In that month it sold for 20 cents a gallon. Within the next two months motorists were notified of advances which brought the price up to 23 cents a gallon. Ten days ago came another jump. One company raised the price 2 cents a gallon.

Yesterday all companies had followed suit and gasoline sold everywhere at 25 cents a gallon. This despite the fact that oil companies are reported to have the largest stocks in reserve in their history. The government bureau of mines report the largest surplus of gasoline in the history of the oil industry.

Gas, Alerte!

Yesterday a TRIBUNE reporter was sent out to find out why the increase. He found that the government investigators had preceded him.

A majority of the companies blamed economic conditions—the big demand for gasoline and the sluggish demand for the by-products of crude oil.

Officials of the Standard Oil company said they had raised their prices simply to allow their competitors to continue in business.

Profit at 23 Cents.

"Economic conditions forced our competitors to raise prices," said a high official of the Standard Oil company. "Doing business on a different basis we were not so much affected as they have been. When the last 2 cent increase came through, we were still making a profit at 23 cents a gallon. They were losing money at 23 cents. It was simply a question of whether we should adopt a 'live and let live policy' or sell gasoline at the lowest price we could make a profit and let our competitors go hang. In the first case we stood to make a good profit, in the second we forced our competitors to do business at a loss.

"For various reasons we decided to follow the crowd. In each of the last three increases we have been the last to raise our price. Instead of the crowd following the little red tank wagon of the Standard Oil company, the tank wagon is in the parade.

Goes Up with Demand.

"Last year the oil business was in a disorganized condition. Many companies did not know whether they were doing business at a profit or not. As a result when the demand increased prices increased."

H. T. Snell, an official of the Texas Oil company, blamed the big demand for gasoline, the sluggish market for crude oil products, and high storage costs.

"It is true that there are large stocks of gasoline on hand," he said. "But it is also true that the demand for the next four months will be heavier than ever before. While the oil on hand is from 25 to 35 per cent larger than a year ago, it is also true that the demand for gasoline is from 70 to 80 per cent greater.

Gas Users Pay.

"Gasoline must pay what the by-products lose. If the public demands gasoline and refuses to buy the by-products, they have to pay more for the gasoline. The government investigators asked me the same question as you did. They had an idea that collusion between rival oil companies forced the price up. We showed them that was not true."

JAZZ STYLES FOR MEN IN 1923.

Philadelphia, Pa., June 29.—"Conservative jazz" will be the popular motif in men's clothing for next year.

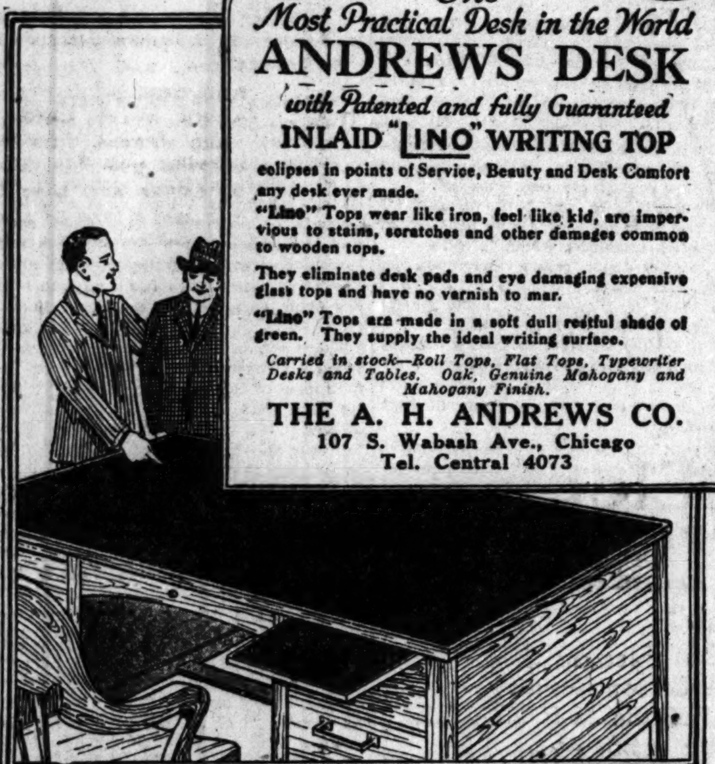

The Most Practical Desk in the World
ANDREWS DESK
with Patented and fully Guaranteed
INLAID "LINO" WRITING TOP
eclipses in points of Service, Beauty and Desk Comfort any desk ever made.
"Lino" Tops wear like iron, feel like kid, are impervious to stains, scratches and other damages common to wooden tops.
They eliminate desk pads and eye damaging expensive glass tops and have no varnish to mar.
"Lino" Tops are made in a soft dull restful shade of green. They supply the ideal writing surface.
Carried in stock—Roll Tops, Flat Tops, Typewriter Desks and Tables. Oak, Genuine Mahogany and Mahogany Finish.
THE A. H. ANDREWS CO.
107 S. Wabash Ave., Chicago
Tel. Central 4073

MILLERKINS
CHILDREN'S SHOES

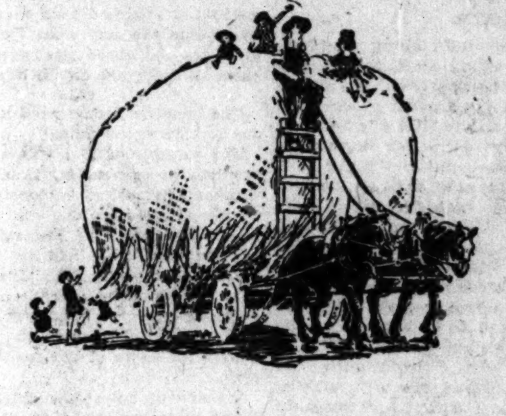

Vacation Shoes
Tramping and climbing—running and romping—busy little feet must be well fitted with comfy and sturdy shoes.
All the more reason to buy Millerkins.
The MILLERKINS *Shops of*
I. MILLER
State St. at Monroe
(Mentor Bldg.)

Any Straw in the House

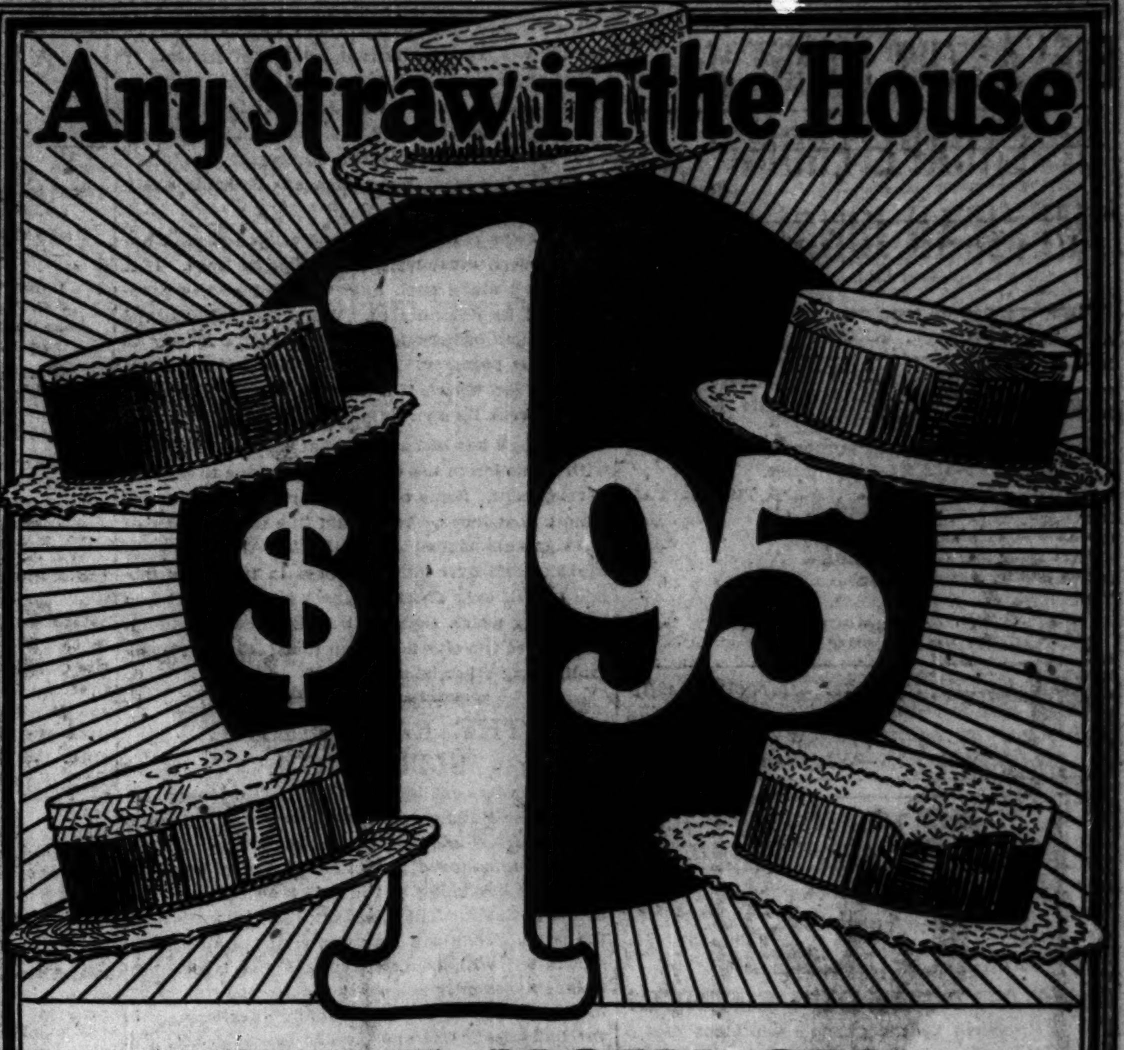

SALE NOW ON
40,000 Straw Hats Below Cost
All $4, $5, $6 Values Now $1.95 All $4, $5, $6 Values Now
Tuscans, Sennitts, Flatfoots and fancy Braids in Tan, White, Browntone and Natural.
Every Hat Hand-Made and Rainproof
Every Hat a 1922 Style
Hatter Newmark
Monroe near Dearborn, Nat. City Bank Bldg.
Dearborn near Jackson, Great Northern Hotel.
Dearborn and Madison, Tribune Bldg.
Clark near Washington, Conway Bldg.

Special TWO DAY DRUG SALE

WALGREEN CO.
"DRUGS WITH A REPUTATION"
28 Drug Stores in Chicago
Loop Store 17 E. Washington St., Opposite Field's

Our tremendous buying power makes possible this Money-Saving Drug Sale. Go to any Walgreen Drug Store today or tomorrow—complete stock—extra sales people. Don't miss this opportunity. Study this ad—buy at a Walgreen Drug Store today or tomorrow. We offer better service, better quality and lower prices. Walgreen Sales Save You Money.

All of Our Neighborhood Stores Open Until 11 o'Clock P. M. Extra Sales People

At All Walgreen Drug Stores FRIDAY *and* SATURDAY *Only*

Bathing Caps and Suits at all Walgreen Drug Stores

Coty's L'ORIGAN FACE POWDER $1.00 SIZE 69¢

Cape or Fringe HAIR NETS Excellent Quality Full Size - All Shades 10¢ Net PER DOZ 59¢

Toilet Goods, Drugs, Perfumes, Patent Medicines and Other Standard Merchandise All at Money Saving Prices

Mastin's Vitamon TABLETS $1.00 size, at 69c

Pepsodent Tooth Paste, 50c size.....	31c
Kloseshave Shaving Cream, double size,	39c
Djer Kiss Face Powder, 50c size,	39c
Lemon Face Cream, $1.00 size	59c
Horlick's or Thompson's Malted Milk, hospital size	$2.69
Mad Cap Rouge, 75c size	59c
Alarm Clock, $1.25 value	88c

AZUREA PERFUME Original bottle $2 Value, Price $1.39

$1 Size Lilac Vegetal Price 63c

Soap Prices for Friday and Saturday

Olivilo Soap, 3 for	25c
Cuticura, 25c size	17c
Antoinette Donnelly's, 25c size,	17c
AUDITORIUM BATH SOAP, 15c bar, 8c; one dozen	89c
LEMON FACE SOAP, one dozen	59c
LUX per package,	10c
Am. Family Soap, 4 for	28c
Jap Rose Soap, 4 for	29c
Satisfaction Bath Soap, 3 for	25c

Mad Cap Rouge, 75c size 59c

DORIN'S BRUNETTE ROUGE 50c size, spec'l, 37c

Mavis Face Powder. 60c size,	49c
Luxtone Rouge, special at	42c
Bandoline, for the hair, Special at	20c
Glycerine and Rosewater, Priced at	17c
Brilliantine, for the Hair, Priced at	19c
Maybelline, for Eyelashes and Eyebrows, 75c size, now at	49c
Witch Hazel, 50c size at	33c
Lavoris Mouth Wash, $1 bottle. Price only...	63c
DAGGETT & RAMSDELL'S COLD CREAM. 50c size. Price,	33c

HIND'S HONEY AND ALMOND CREAM, 50c size 34c

POND'S VANISHING CREAM, 50c size.. 34c

JAVA RICE POWDER, Special.... 33c

After Shaving Lotion. Special at	29c
Elcaya Vanishing or Cold Cream, 60c size..................	39c
Glover's Mange Remedy, 65c size	59c
Citrus Face Lotion. Priced at	26c
Perfection Cold Cream. Walgreen freshly made. 2 ounce jar. Priced at	26c
Pebeco Tooth Paste. 50c size at	34c
Lemon Face Cream, $1.00 size, at	59c
Ipecac Tooth Paste, double size. Price	37c
Hospital Cotton. One full pound at	29c
Phenolax. Specially priced at	21c
Justrite Cleaner. Does not leave a ring	23c
Mennen's Talcum Powder at	19c
Allen's Foot Ease at	29c
Mennen's Shaving Cream, 50c size	39c
Sweet Me Dainty Deodorant, special at	21c
Perfection Tooth Brushes, 50c value, guaranteed	37c
Golden Seal Antiseptic, 10 oz. bottle. Priced at..............	42c
Hinkle Pills, box of 100 at	21c

Genuine Gillette Blades, dozen, 63c

KOTEX Sanitary Napkins Price 39c

Peroxide. Price 8 ounce bottle....... 9c

VIVAUDOU'S MAVIS TALCUM SPECIAL PRICE 17c

Rubberized Household Apron at 37c

WALGREEN HOME MADE ICE CREAM
Is Made in Our Own Ice Cream Plant
WALGREEN Ice Cream is positively the purest ice cream it is possible to make. We use the richest cream, the purest flavors and other materials of the very best quality. It is made in our own plant, especially for WALGREEN customers.
Sold Only in Walgreen Drug Stores

The PARKER DUOFOLD FOUNTAIN PEN
Handsome, durable, useful writing tool. Self-filler, cannot leak, either through wear or accident. Guaranteed for 25 years.
Regular Price, $7

LISTERINE $1.00 Size, 69c
The antiseptic of many uses. Efficient in all of them. This standard article deserves its widespread popularity. Should be in constant use in every home.

Garrity's Wonder Waver
The easy way to wave your hair Price 25c
Makes the Hair beautiful, perfect results assured. Finished ends, soft to lie on. Two sizes, regular and extra long. Well made, durable, comfortable.

FREE
50c Tube of A. D. S. CHLOR-E-DIXO TOOTH PASTE
With Each One You Buy at the Regular Price

WOOL SOAP
SPECIAL—2 FOR
for Friday and Saturday. Two for 15c

White Duck Shoe Dressing
for Suede, Nubuck, Canvas and Glazed White Kid
Special Price, 21c

Boncilla
To clear the complexion, close the pores, remove lines and acquire envied satin smoothness, use Boncilla Beautifier. Much of the beauty you admire is due to Boncilla. Regular Price $1

GEM SAFETY RAZOR
$3.00 MODELS
Scientifically designed for proper shaving and easy cleaning. Blades inserted and removed instantly, without screwing. A satisfactory razor for a satisfactory shave.
89c

There's a WALGREEN DRUG STORE *Near Your Home* • *Study This List*
LOOP STORE
17 E. Washington Street
Opposite Field's
Between State and Wabash

NORTH SIDE STORES
Broadway and Lawrence
Clarendon and Wilson
Sheridan and Lawrence
Logan Square "L" Terminal

SOUTH SIDE STORES
Ashland and 47th Street
Ashland and 55th Street
Ashland and 63d Street
Calumet and 43d Street
Cottage Grove and 35th Street
Cottage Grove and 39th Street
Cottage Grove and Bowen
Cottage Grove and 71st Street
Evans and 63d Street
Halsted and 55th Street
Halsted and 62d Street
Halsted and 74th Street
Indiana and 43d Street
Michigan and 55th Street
Normal and Marquette Blvds.
Prairie and 58th Street
Racine and 63d Street
Stewart and 63d Street
South Park and 63d Street
State and 35th Street
Stony Island and 67th Street
Woodlawn and 47th Street
Woodlawn and 53d Street

New Store, 3900 Broadway, Corner Sheridan

MAKE YOUR NEXT PICTURES WITH *The New Ansco* SPEEDEX FILM
A new chemical discovery which simplifies amateur photography, prevents those failures of over exposure and under exposure. Sold in Walgreen Drug Stores.

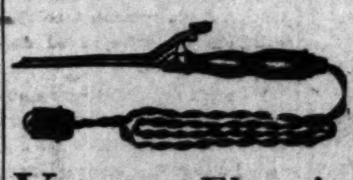

Venus *Electric* Hair Curler
Complete with cord and plug, as illustrated.
Regular $5.00 value. Special at....... $3.89

Hennafoam SHAMPOO
Price for this Sale 45c
Cleans, brightens and imparts a beautiful lustre to the hair, does not color it, but brings out its natural beauty. Makes it more healthy, more fluffy and more attractive. It will also keep your scalp free from dandruff.

WALGREEN CO. *"You're Always Welcome at Walgreen's"* 28 DRUG STORES

Chicago Tribune.
THE WORLD'S GREATEST NEWSPAPER.

FOUNDED JUNE 10, 1847

ENTERED AS SECOND CLASS MATTER, JUNE 8, 1903, AT THE POSTOFFICE AT CHICAGO, ILL., UNDER ACT OF MARCH 3, 1879.

All unsolicited articles, manuscripts, letters and pictures sent to The Tribune are sent at the owner's risk, and The Tribune Company expressly repudiates any liability or responsibility for their safe custody or return.

FRIDAY, JUNE 30, 1922.

THE TRIBUNE OFFICES.

CHICAGO—7 SOUTH DEARBORN STREET.
NEW YORK—512 FIFTH AVENUE.
WASHINGTON—40 WYATT BUILDING.
LOS ANGELES—406 HAAS BUILDING.
LONDON—125 PALL MALL [FACING THE HAYMARKET], LONDON, S. W. 1.
PARIS—5 RUE LAMARTINE.
BERLIN—1 UNTER DEN LINDEN.
ROME—HOTEL EXCELSIOR.
DUBLIN—HOTEL SHELBURNE.
BUENOS AIRES—GALERIA GUEMES.
MANILA—MANILA BULLETIN.

"Our Country! In her intercourse with foreign nations may she always be in the right; but our country, right or wrong."
—Stephen Decatur.

THE TRIBUNE'S PLATFORM FOR CHICAGO

1—Build the Subway Now.
2—Abolish "Pittsburgh Plus."
3—Stop Reckless Driving.

WHO GOT THE DIFFERENCE?

"Frightened by the public resentment that has followed the death of Mrs. Small, the chief newspaper organ of the Black Hand conspiracy responsible for her death has raised the cry of 'dirty politics.'"—Chicago Herald-Examiner.

This melodrama of Black Hand conspiracy, with its attempt to hide the real issue in the shadow of a private sorrow, reaches the lowest level of Hearst-city hall tactics up to date, and that is saying the limit. The bereavement that has come to Mr. Small and his family is genuine and severe, bringing the sincere sympathy from all the state for their loss. That sympathy the Hearst organs and city hall politicians now propose to pervert, if they can, and to capitalize it for their own benefit. But the pathetic death of Mrs. Small in no way alters any fact of Mr. Small's public career or answers the question raised by his conduct as treasurer and left unanswered still.

The same may be said of the verdict of not guilty in the trial for conspiracy at Waukegan. That has been touted by the Hearst newspapers and by the politicians of the Lundin-Thompson-Small faction as a "vindication."

But the question which the taxpayers of Illinois want answered remains unanswered. That question is this: The notes of the packers for state money loaned to them during Mr. Small's term as treasurer called for interest as high as 7 per cent. That interest was paid. But the state got 2 per cent. What became of the difference? The amount unaccounted for is at least $600,000.

What became of it? The people of Illinois did not get it. Did it evaporate?

Mr. Small was treasurer. He was in complete charge of the state moneys. He could have answered this question, on his oath, in court. He did not answer and the state could not compel him.

A jury found that the state had failed to prove that Mr. Small took the money. It brought in a verdict of not guilty.

The question which the people of Illinois would like answered remains unanswered. If that question is not left in abeyance at the present moment it is because of the effort of ghoul politics to hide it behind false charges of conspiracy and hypocritical pretenses of sentiment. The law officers of the state who have performed their duty and the press which is performing its duty will not be bluffed into silence and inaction. If the truth can be dug up in spite of destroyed records and testimony withheld it will be brought to light in spite of poison gas and smoke screens of hypocrisy. If possible the money of the state will be found and recovered for the state. But at present the main question remains unanswered. Where is the million dollars of interest paid on the packers' notes for money of the state loaned them during the treasurership of Mr. Small?

Where is it? Who got it?

WHAT WE WANT IS BETTER TRANSPORTATION.

The All-Chicago council, representing 105 civic organizations, has indorsed the proposed new traction ordinance submitted to the local transportation committee last Monday. The committee may now be expected to put in a busy summer on the plan for municipal ownership of the present traction facilities at a valuation of $245,000,000 and for improvements estimated at $100,000,000 additional.

That is a possible expenditure of $345,000,000. For what? Largely, it would appear, for the satisfaction of advocates of municipal ownership. That is the outstanding feature of the program as it now appears. Definite provision for improved transportation is secondary. Proposals for a subway which would be the backbone of a rapid transit service are put aside with the casual suggestion that they be made the subject of a separate ordinance.

It appears to us that the committee is ignoring the one thing most vital to Chicago—rapid transit. It is entirely overlooking the lessons in transportation which have been learned in such great cities as New York and London. The fundamental issue of rapid transportation is being clouded by talk of municipal ownership. Unless provision is definitely made for municipal ownership to mean development of rapid transit facilities it is merely a technicality. The mere transfer of title from private hands to the municipality means nothing in the improvement of service.

Worse than that, there is a possibility that city purchase of the present traction lines as they now are valued would be a grave error. According to John Steele, THE TRIBUNE'S London correspondent, the British metropolis stopped the expansion of surface car lines some ten years ago. The tubes for rapid transit over long distances, supplemented with an extensive system of motor bus lines in intermediate territory, is eliminating surface cars as a factor in London transportation.

The same can be done here. A tube system similar to that of London could be constructed in Chicago at reasonable rate. By sinking shafts 75 to 100 feet deep, and driving tubes, each one to carry one track, in the sandy soil of Chicago we would have a subway at the lowest possible cost, disregarding street limitations, providing stations principally at centers of congestion, safe, silent, and easy of operation. With a system of busses for collecting and distributing traffic with transfers to the subway, such as is in operation in London, it would not be necessary to have the subway stations closer than one every half mile outside the loop. That would assure speed, and the busses would assure comfort. That is the successful system in London. It is a system which has virtually eliminated surface cars.

If Chicago really desires to develop a rapid transit service it must work along similar lines. If it does work along such lines the surface car property will be deteriorated. Why, then, should the city assume ownership at a high figure merely to wreck the property. And why should it put itself in a position where, if it does provide rapid transit, it will wreck its own property?

New York has had a somewhat similar experience with reduction in use of surface cars due to subway development. Some of its former surface lines are almost abandoned. We would like to see many of Chicago's abandoned if in their place we could have rapid transit over long distances in tubes and mobile transit over short distances in busses. It is a possibility which ought to be taken into consideration before the city is tied up to a $345,000,000 program along other lines.

THE RAIL STRIKE SITUATION.

Strike orders calling out 400,000 railroad shopmen and all the Pullman shop workers Saturday morning in protest against the railroad labor board's recently announced reduction of wages seem to make the beginning of the strike a certainty. Its end is in doubt. The roads appear willing to meet the issue. They say they can continue to operate indefinitely without a full force of shop labor. The unions apparently believe that present demand for mechanics throughout the country, particularly in the building trades and outside the railroads, will make it impossible for the roads to recruit unorganized labor to take the place of the strikers.

Time, of course, will tell which side is right in its forecast. But in the meantime the country is in danger of suffering a serious check to the rising tide of prosperity, regardless of which side eventually wins the battle. It is a discouraging outlook.

The shop men's union has something on its side. The railroad labor board which has fixed the wage cut and rearranged working rules under the provisions of the transportation act, is dependent upon public opinion for the enforcement of its decisions. It is now seeking to enlist that opinion to induce the shop workers to accept the wage cut without a battle. But the board is equally dependent upon public opinion to enforce its decisions that the railroads should not let out their repair work under contract in order to escape regulation. The roads, which desire public opinion to disapprove the strike, have not been so amenable to the board's verdict on contract work that their hands are entirely clean.

To be sure, the Burlington, Santa Fé, and Southern Pacific have recently announced the cancellation of their contracts for shop work, but that announcement followed by a considerable period the board's ruling in the Indiana Harbor Belt line case that such contracting was a violation of the transportation act. It has the appearance of being offered as a somewhat delayed sop to prevent the strike. Only nineteen out of 201 class 1 railroads have had such contracts, but they indicate a tendency to which the shop men can properly object. Such objection need not necessarily take the form of a strike, but in proportion to the moral strength which it gives the strikers it should indicate to the railroads that the transportation act is designed to work two ways, and fair dealing by the roads is as essential to its operation as fair dealing and reason by the workers.

SETTLE THE COAL STRIKE.

"Coal is going to be mined in sufficient quantities to prevent any fuel famine next winter." That statement is attributed in Washington dispatches to a high government official. Presumably it represents the opinion and decision of President Harding. It sounds comforting, but it is insufficient. If it does represent the decision of the President it means more as revealing a determination to settle the strike than for the specific assurance it contains.

The strike now has progressed to a point where the question of a fuel famine is not postponed until next winter. It is imminent, and threatens to be upon us before ever a householder kindles his winter fire. Government officials declare the supply will be at the danger point by July 1. If extraordinary production is not started by that time factories throughout the country will be in danger of being closed, trains taken off, and the present revival of prosperity given a paralyzing blow. Grain shipments and rural prosperity will be the next thing to suffer. Public utilities, including gas, electricity, and transportation, will begin to be pinched at about the same time. The domestic consumer will be the last and least to suffer, although his wail may be expected to be loudest and longest.

The point to be emphasized, and which we believe the President now is realizing, is that the strike must be settled immediately. Certainty that a crisis must come when the country was consuming twice as much coal weekly as it was producing failed to move either the miners or operators to a settlement. Each expected eventually to profit by the pinching of the consumer. Bitterness and hatred heightened as time went on. Still nothing was done. The murder of twenty-one men in southern Illinois took place. That startled the authorities into consideration of the matter. Now in one day we have news of the killing of one man and the wounding of another in Ohio, the dynamiting of a tipple in West Virginia, the murder of a miner in Pennsylvania. The trouble is just beginning. It should end as promptly.

The President has power to bring the miners and operators into conference. He will be supported by public opinion in putting sufficient pressure upon them to force an agreement. If they still refuse he will be supported by public opinion in opening the mines and providing adequate protection for any man who desires to work. If the situation is to be saved such pressure must be exerted at once.

No such sane and reasonable adjustment will be possible in this emergency as would have been possible had negotiations been started three months ago, but much suffering, and probably many violent deaths and much destruction of property can still be prevented.

The operators have sold off their stocks of low grade coal. The miners have expended their savings. The country's reserve is so low that now even the great excess of miners and mines in the country can all be put to production, and work will be regular and profitable for several months. That will leave the situation unimproved next year, with the possibility of another strike. The time to correct the situation is temporarily past. But the time to protect the country from a fuel famine is not past. It is upon us. Government action of the most emphatic kind is demanded at once.

A LINE O' TYPE OR TWO

Hew to the Line, let the quips fall where they may.

TENNESSEE.

Whar the sun sheds purple hazes
Over hills and verdant mazes,
And the rivers flow with curving, lazy measure,
In the land of the sky;

Whar nobody's in a hurry
And thar ain't no cause to worry
Layin' up a lot o' useless, tainted treasure,
In the land of the sky;

Whar work ain't so durned essential,
And a grin is your credential,
Whar folks greet you with a howdy and a smile,
In the land of the sky;

Whar a clock is never needed,
Whar your slightest wink is heeded,
Lord, it's thar that I would live—just for a while,
In the land of the sky. P. D. GOG.

WE NOTE with deep regret that the new constitution proposed for the great sovereign state of Illinois says nothing about a treaty with the state of Williamson. As the state of Illinois surrounds the state of Williamson, it would have been well if the constitution framers had arranged a treaty so that the necessity of having custom houses along the frontiers of the state of Williamson could be done away with and travelers from Illinois could enter the state of Williamson without a passport.

THE STORM.

Late yesterday, atop the bluffs along the Missouri where Pawnee and Sioux once fought and then counseled, I watched the approach of a storm. A corrugated cloud, shaped like a great proscenium arch, colored the west with slate and a wonderful saffron curtain folded away to the far horizon; a score of restless swallows—thinking night had come—broke from the darkness of eave and rafter, nose-diving and tail-spinning with joy; fitful puffs of wind—outpost firing—trembled the thorn tree near my door, and its silken branches were like the wind-blown hair of a maiden looking out to sea; the rain suddenly blurred the river and the hills as if an asbestos drop had lowered over the saffron curtain, but it passed as suddenly and the unwearied sun broke through and painted lavishly: —the façades of the cliffs were overlaid with gold and some god powdered the lowlands with silvery dust; a double rainbow fired the east and sunk its shafts of mingled colors into the hills—handles of the great basket filled with the offerings of June. The sun burned out like a prairie fire and, with lighter brushes, the gods drew an azure line in the west—a channel to some wider sea—and into it came the sweet Venus—beacon on the bow of the unseen ship that always sails into the sunset.

ABORIGINE.

WE NOW BELIEVE THE WHALE SWALLOWED JONAH.

[From the Bloomington, Ill., Pantagraph.]

BLOOMINGTON WOMAN IN DEMOCRATS' BODY

Chicago, June 27.—A woman's auxiliary Democratic state central committee was organized here today with Mrs. Julia Scott Vrooman of Bloomington as member from the Seventeenth district.

AFTERNOON newspaper headlines promise us a new sensation in the trial of Mrs. Obenchain. The only thing that would give us a thrill would be for some paper to print a story about the case without referring to Madelynn as the beautiful co-ed of Northwestern university.

JUNE, HAIL AND FAREWELL.
(By E. F. Y.)

Consider the wiles of voluptuous June,
With her warm and fragrant embrace;
Weaving her magic by forest and dune,
With her soft and sensuous grace.

Beckoning all, with her dimpled arm
And her dreamy, brooding eyes;
Calling them out, from city and farm,
Under her amethyst skies.

Leading her flock to waters blue,
To mountain and woodland cool,
Bidding them rest and their youth renew;
Learn Life in her gentle school.

For June is apostle of sheer delight
To a world that is jaded and old.
The soft caress of her summer night
Transmutes baser things to gold.

OLD CHICK EVANS, the Child Wonder, played a grand game of golf in the western amateur championship contest at Kansas City yesterday. The only trouble with the child wonder nowadays is that he sometimes gets his long, gray whiskers tangled up in his niblick.

FATHERS DON'T BELONG ANY MORE.

[From the Kansas City Star.]

Mrs. J. W. Lyman will entertain at a family dinner tomorrow night at the Mission Hills Country club. Mr. Lyman left last night for northern Ohio.

AT MOLLIENS-AUX-BOIS.

WINDIGO: I wish we had gone to Lavieville when you did. That Gotha just about gave me heart failure. Black, the cook, and I were asleep in the orchard at Molliens-aux-Bois beside the Flesselles road. A Tommy troupe had just pulled in and were singing "I set my syle and syled awye." Heinie dropped an egg into the hog wallow, between the orchard and the Tommies' bivy. One trouper went west. Black got a welt alongside the head with a gob of mud from the wallow. He awoke with a yell—felt the water trickling down his cheek and whispered "My God, they got me." He wasn't hurt. Only soiled. The next one got him, though. Six Aussies went with him. I wish we had gone to Lavieville when you did, Windigo.

33RD.

"SURE!" said Terrence O'Toole, as he sold us our papers yesterday morning, "I can't understand about this Republican army fightin' in Dublin. Over here they're always Dimmicrats."

THEY'RE AFRAID THEY'LL FIND HIM.

[Clipping from Johnstown, Colo., Breeze.]

G. Burgess, who has been employed by G. W. Rowden for the past year, mysteriously disappeared the first of the week, leaving his wife and three children to shift for themselves. No effort is being made to trace him. NITA.

AS AN ARDENT admirer of Cyrena Van Gordon of grand opera fame we rise politely to ask when she does any grand operaing, because she always is having her photograph taken.

NO, THE ONE LEADING INTO THE CANNERY.

Dear R. H. L.: Shouldn't S. O. Long, member in good standing of the Marshallton M. E. church of Marshallton, Del., be keeper of the door leading out of the Academy? V.

PRUNE-BOX PERSPECTIVES.

I.

Henry Walters, village grocer
And school trustee for thirty years,
Succumbed to pneumonia.
Mountains of floral pieces and armfuls
Of letters were sent to his widow
Before the funeral. Fellow merchants
Attended the services in a body;
The entire countryside turned out
To do him honor, brushed aside
A vagrant tear, and muttered
"Poor old Hank."

Ten years later
I mentioned him in reminiscing.
No one remembered much about him
Except old Cy Perkins. He recalled
That Hank had died in that same winter
Those Chicago hunters had pumped the buckshot
Into his heifer calf.

That very evening
At God's Half-Acre I observed
The Widow Walters with a wreath of daisies
At Henry's grave. DESDEMONA.

JUNE ends today. Whatever you haven't spent on wedding and graduation presents you can squander for firecrackers for the Fourth. We have enough left for just one cracker. R. H. L.

How to Keep Well. By Dr. W. A. Evans.

Questions pertinent to hygiene, sanitation, and prevention of disease, if matters of general interest, will be answered in this column. Where space will not permit, or the subject is not suitable, letters will be personally answered subject to proper limitations, and where a stamped, addressed envelope is inclosed. Dr. Evans will not make diagnosis or prescribe for individual diseases. Requests for such service cannot be answered.

[Copyright: 1922: By Dr. W. A. Evans.]

HOW FLIES KILL BABIES.

IN the very great improvement in summer health which the last twenty-five years has witnessed, a factor has been the disappearance of dysentery among adults.

In the good old days for which we so foolishly yearn, grown people were frequently overtaken by dysentery. Blackberry cordial and cholera mixtures graced every home medicine cabinet.

Now, when an adult develops a diarrhea, he stops eating, perhaps takes a dose of castor oil, and, twenty-four hours later, is back at work, never having called on the family physician for help.

Dysentery disappeared from the daily hazards of the summertime life of the adult without being noticed.

Flies have been departing, too, as you noticed if you had your noticers on. It looks like the city man may some day go to the zoo to see flies caged as he goes there to study the Royal Bengal tiger.

The country people need not buy their zoo tickets yet awhile.

The summer of 1921 was a sizzler, and we had in our midst, in numbers, the ordinary fly, called variously the house-fly, the typhoid fly, and musca domestica.

Drs. Youmans of Mukwonago, Wis., tell us that they had in their midst, meaning not what Col. Chamberlain of the Minneapolis Journal meant, but, meaning among the farmer folks of the country and citizens of the town, some nearly 200 cases of old fashioned dysentery.

Water was not responsible. Drs. Youmans were convinced of that. Neither was milk nor other food.

While the heat of the hot weather was the cause, it had to have some agency through which it could operate.

The germs responsible were not imported from Japan. In all probability they were Wisconsin products of brands, always present, but more at home, and, therefore, more virulent by reason of the excessive heat.

But such germs are deficient in transportation facilities. That's where the flies came from.

There were plenty of them in midsummer, 1921, and they are very obliging common carriers.

Drs. Youmans quote from the Journal of Agricultural Research the statement that a spread of flies of thirteen miles is recorded, and "the remarkably rapid spread of eight miles in less than one day."

Not so remarkable after all. I saw some travel in a car from Chicago to Minneapolis last week in a night, and the same old fly can hop on a train in Denver today, and hop off in Chicago tomorrow.

Obliging and willing, the fly can carry infection from a baby's diaper to a milk bottle; or from the excretions of a man sick with dysentery in one farm house to the food of the neighbor in the next house down the road. If he does not want to fly all the way, he can hop on an automobile and ride.

None of these two hundred cases of folks sick with bloody flux, mucous stools, fever and pains, died or were even seriously sick.

The epidemic serves to recall to the elder Dr. Youmans, and the older neighbors, the serious summer diseases of adults some twenty-five years ago.

Perhaps it meant to them that when it comes to the fly question, while the trees may not be so thick, we are not yet out of the woods.

It was a disturbing little epidemic for these grown people, and perhaps that was as far as it went.

But the babies are still paying the toll of lives to summer complaints, which Levy has shown are often due to flies and exposed soiled diapers.

FOND OF ONE ANOTHER.

Mrs. J. H. writes: "Reading where some one had written to you about marriage of first cousins, would like to tell you about a few of my own family.

"My two grandmothers—my mother's mother, also my father's mother—were first cousins, children of brothers.

"Then they married brothers.

"Then their children—my father and two of his brothers, married my mother and two of her sisters, although one was a half-sister (my mother's mother being twice married and having two sets of children).

"They all had fair sized families. Fourteen now are living. All the parents are living except my own mother.

"Would like to say that we are all well and strong and fairly intelligent (no foolish ones any way).

"I think it depends altogether upon the blood, and what the past generations have been, and ours have been sturdy and strong—tillers of the soil.

"But I think it wise to marry outside one's own family if possible. If you publish this, it might ease some one's mind as to the outcome of marriage of first cousins.

"Would like to say that we have five generations in our family at present, and my grandmother (my mother's mother) is only in her eighty-eighth year, enjoys excellent health, and has the use of all her faculties. Just lately a cousin has married into my (also her) uncle and aunt's family, and they have a fine, healthy baby, so that is into the third generation of cousins marrying."

REPLY.

You have hit the nail on the head.

FRIEND OF THE PEOPLE

Letters to this department must be signed with names and addresses of the writers.

STILL AN ALIEN.

Chicago, June 27.—[Friend of the People.]—I wish to make an inquiry for an immigrant from Alsace-Lorraine. He was about 36 when he came to this country with his family. His father then had been living here for a number of years and had become naturalized. Would this have any bearing on the son's citizenship? W. R.

The naturalization law provides for the naturalization of minor children dwelling in the United States on the naturalization of the parent of the minor children.

The alien referred to was past the age of 21 when he came to the United States, and therefore did not gain citizenship through the naturalization of his father.

FRED J. SCHLOTFELDT,
Chief Naturalization Examiner.

CHILDREN'S PLAYGROUND.

Chicago, June 28.—[To the Legal Friend of the People.]—Has a landlord the right to keep the children of the tenants from playing in the rear yard? My two boys are aged 4 and 2 respectively, and are not old enough to do any damage. The people who used to live here had two children, and we hear that the landlord threw broken glass in the dirt so that when the children played they would get their hands cut. A. L. L.

We are of the opinion that the children are entitled to play in the back yard.

TRIBUNE LAW DEPARTMENT.

EARLY WORK.

Chicago, June 27.—[Friend of the People.]—When will the alley between Artesian and Campbell avenues and Montrose and Sunnyside avenues be paved? I understand that the contract was let last fall to a certain construction company, but was taken out of their hands this spring and contract relet to another company and that construction was to begin some time in May, and that a special assessment has been levied against property owners in this block. F. H.

The alley has been graded and the contractors will lay the concrete next week—that is to say, in the beginning of July.

EDWARD J. GLACKIN,
Secretary Board of Local Improvements.

CHOOSING PARENTS.

Chicago, June 26.—[To the Legal Friend of the People.]—A child was given to the custody of the mother by decision of the court as the result of a divorce. Have heard that, after that child has reached the age of 14 years, he can go into court and make a choice of parents with whom he wishes to live. Is there any legal authority to support this rumor? N. A. W.

Decisions as to custody are largely within the discretion of the trial judge, depending largely upon the apparent best interest of the child. Naturally the preference of a very young child is given little weight. There is no rule of law that a child over 14 can compel the court to turn custody over to a parent who is unfit for custody.

TRIBUNE LAW DEPARTMENT.

A NECESSARY EXPENSE.

Chicago, June 28.—[To the Legal Friend of the People.]—How long must a couple be separated before a divorce can be started?

Is there any way a working mother, who is earning only $18 a week, with two children to keep, can get a divorce without having to pay out any money?

M. H. W.

Separation is not a ground for divorce. Two years of desertion is grounds. We know of no way she could get a divorce without paying an attorney's fee.

TRIBUNE LAW DEPARTMENT.

SEWER SYSTEM PROMISED.

Chicago, June 26.—[Friend of the People.]—Have you any idea, or can you find out, when the district of Nordica and Armitage avenues will have sewers installed and the streets paved? O. P.

A public hearing was held May 26, 1922, at which time we ordered a system of sewers, including Armitage avenue, between Harlem and Oak Park avenues, Nordica avenue, between North and Belden avenues, etc. The improvement will hardly be started this year. The property owners will be notified when the assessment is spread and the roll is filed in court.

EDWARD J. GLACKIN,
Secretary Board of Local Improvements.

MEMORY TESTS — *Can You Answer These?*

Answers to these questions will be published tomorrow.

1. Who was Cassandra?
2. How do plantains differ from common bananas?
3. What are five synonyms for the word abode?
4. When and where was the first group of women brought to America?
5. Who won the Nobel peace prize for 1921?
6. Which is the oldest newspaper in the world?
7. In the screen adaptation of what story by Robert Louis Stevenson did John Barrymore appear?
8. Who was the greatest fighting English queen?
9. Where did the gods dwell according to Greek mythology?
10. What was the Ladies' Peace and by what other name was it known?

Answers to Yesterday's Questions.

1. What are tortillas? A kind of corncake made in some of the Spanish-American countries by soaking whole grains of shelled corn in lye water and grinding wet. The dough so obtained is flattened into thin cakes, without the addition of wheat flour, eggs, or baking powder, and baked on a hot, flat surface without grease.
2. When was Harper's Ferry captured and by whom? Sept. 15, 1862, by Gen. Stonewall Jackson.
3. Who was Grace Darling? An English heroine who rescued nine persons from the wreck of the Forfarshire steamer near Longstone lighthouse, Farne islands, Sept. 7, 1838.
4. Who is the first priest to represent the United States as a consul? The Rev. Joseph M. Denning of Marion, O., appointed by President Harding as consul to Tangier, Morocco.
5. Who wrote the first English version of the Bible? Wickliffe.
6. Who ruled Hades in mythology? Pluto and Proserpine.
7. What is the value of a $5 gold piece of 1815? The last specimen of this coin to be offered at public auction, on May 12, this year, brought $2,200.
8. What popular woman dancer worked for the pictures for quite a while? What was her first husband's name? How did he die? Irene Castle, Vernon Castle. During the war he enlisted as an aviator and was killed in service.
9. Who composed the operas "Rigoletto," "Aida," and "Otello"? Giuseppe Verdi.
10. Who was the English king who pawned his crown? In 1386 Richard II. pawned his crown and regalia to the citizens of London for £2,000.

WOTTA LIFE! WOTTA LIFE!

VOICE OF THE PEOPLE

Writers should confine themselves to 200 or 300 words. Give full names and addresses. No manuscripts can be returned. Address Voice of the People, The Tribune.

SUGGESTING FORTY FITS.

Palatka, Fla., June 25.—We are much in sympathy with you and wondering how you are keeping from throwing a fit since the wholesale lynchings in your state. Whenever a mob runs amuck in Georgia or somewhere else down south and murders a Negro you throw a mild spasm, so we reason that it must affect you forty times more for a mob to murder some forty or more citizens in Illinois.

There seems this difference down here, when a citizen is strung up by a lawless mob most of the good people regret it, but we note that you people boast of such affairs. We are not inclined to boast, but how does the comparison seem to you in judging the hearts of the two people? Please take things easy and if you feel too much disturbed let me suggest a good sized dose of bromides and an ice cap to your head—it might help you some.

JOHN T. HOSEY, M. D.

AND HAVING ONE.

Chicago, June 28.—In answer to Mr. Earnest of Dallas, Tex., wonderful state of lynchers (a chivalry peculiar to the south), and to Mr. Powell of Florida, just as wonderful in its sense of honor and justice, let me ask as to the sacred honor of the darker sister of the southern white woman whose honor she is unable to guard herself without her men folk torture atrociously innocent human beings (such being the case nine times out of ten).

Granting the white sister's honor, so sacred to these hypocrites, why must she share the homage and love of her defenders with "niggers," as they so intelligently call them? How could you account for the hundreds of thousands of mulattoes and octoroons who all hail from the chivalrous south?

L. E. MARSCHALLE.

FINDING A BLESSING IN THE MINE MURDERS.

Carbondale, Ill., June 27.—Your editorial today, "Bloody Williamson," takes my eye and breath, also article from "Noncombatant." I am proud that I live in dear old "Williamson." I also am a disinterested party, but my heart goes out to those union miners who want the necessities of life. When the government will permit any corporation or company to take machine guns and kill these union men, rob passersby, it is time for the people to take the law into its own hands. Surely this "great government" ought to know that there is something wrong.

It had to be. The cost of this will be a blessing to humanity and the poor in general. Men killed by "union miners"—how terrible! What of the union miners ejected from their homes and tents in West Virginia and Pennsylvania? What of the miners in Colorado? O, they are just human beings.

MARGARET C. NELSON.

SUBTLE STUFF ON THE HERRIN MASSACRE.

Chicago, June 27.—I wish to thank THE TRIBUNE for its editorial "Bloody Williamson" of this date, the contents of which are true. Three union miners and three local business men composed the coroner's jury which conducted the inquest into the deaths of the nineteen American citizens murdered for the crime of strike breaking. We know that jury was prejudiced and they probably put too much faith in the findings of Col. Foreman's investigating board, which stated that armed guards of the coal company started the warfare in Williamson county when they held up, searched, beat, and even killed citizens upon the public highways. I suggest that the laws of our country be amended. No workingman should be allowed to sit on any jury. As this editorial so ably points out, prejudice is bound to be shown in his verdict. A jury selected from a more intelligent class of men, such as, let us say for example, the Illinois Manufacturers' association, could no doubt have rendered a verdict free from prejudice, a verdict that would have given justice to both sides of the controversy and a verdict that would have given justice to those honest American workingmen, who will never be seen again panhandling in the vicinity of the West Madison street flop houses.

W. M. HOLMAN.

MOTORING REGULATIONS.

Chicago, June 27.—Recently the police officers have been stopping motorists that did not have a vehicle tax or state license plate on their car, requesting of them the reason why. Why not have the police department stop the drivers whose license plates are covered up with bumpers and tires, and also those that are so dirty that they cannot be read? It would also be a good idea if a standard code and signal would be adopted for turning right and left, and the stopping of all vehicles. An ordinance should be passed to prohibit the use of cutouts, and all the screeching whistles removed from all vehicles.

There is a great delay in the traffic where it is necessary to stop to allow passengers to get on and off street cars. Chicago has streets wide enough where a safety zone could be adopted, which would allow the traffic to proceed between the curbstone and safety zone, therefore avoiding the congestion on car track streets. The ordinance should also be enforced prohibiting parking with the left side of the machine to the curbstone.

As a matter of suggestion, it would be a good idea if the police department would make all traffic on boulevards, who stop to repair punctures, drive on to the nearest side street to make these repairs.

A DRIVER SINCE 1907.

A WAY TO GET THE BONUS.

Chicago, June 24.—Do you think the soldiers' bonus bill would get quicker and better consideration if we had a lot of legless, armless, shell shocked, war blinded congressmen and senators? Would they "find a way" for bonus then? None of them "volunteered."

A. ADAMS.

WHERE TO BEGIN RAILROAD WAGE CUTS.

Chicago, June 23.—In reply to a recent letter addressed "To the Employés of the Chicago and Northwestern Railway company," by Mr. Finley, president, expressing his desire in the interest of the country that the employés be loyal to the Chicago and Northwestern Railway company when it comes to the proposed strike vote.

It is the understanding of the employés that certain classes of poorer paid employés of the Chicago and Northwestern Railway company are to be cut first.

I would like to ask Mr. Finley, as a representative of his nonunion group of employés, if he does not think it would create a better feeling and stronger sense of loyalty on the part of employés if the higher classes of labor on the railroad were cut first, and then on down the line to the lowest paid, proportionately.

I do not think that the employés, as a whole, resent a small cut, but that which seems unjust to them is the fact that the railroads should begin to cut with the poorest paid man.

A C. & N. W. EMPLOYE.

A CHANGE OF PLANS

[From London Punch (Copyright).]

Hostess—"So you had a good holiday. Where did you go?"
Guest—"Well, we planned a splendid trip—Paris, Cannes, Florence, Rome, Cairo, and back through Constantinople, Vienna, and down the Rhine, home. But we had to modify it a little. You see, my wife jibbed at the channel crossing."

PARTY LEADERS SHY AT O. K. OF CON CON'S WORK

Campaign for Adoption to Begin in September.

BY PHILIP KINSLEY.

The campaign for the ratification of the proposed new state constitution, which will be voted on Dec. 12 next, probably will not begin in earnest until Sept. 12, when the members of the convention will meet to sign the document. That it will be a hard campaign for the friends of the constitution was indicated yesterday in the attitude of political leaders in Chicago.

That attitude was one of hesitation to approve the measure, touched with indifference as to its fate. The work of the convention needs interpreters who will point out in a specific way how it touches the life of the state and how it permits improvements impossible under the present constitution. On the whole the two and a half years' work of the convention is said to have fair prospects of ratification. It appears to be regarded as a compromise in many important features, generally conservative and yet in tune with modern needs.

Thompson Reserves Decision.

Mayor Thompson said he would reserve his decision on the new constitution until he has read it carefully, but he indicated that he will not approach its perusal in a friendly mood.

"Soon after the convention began," he said, "Delegate Michaelson made a motion that a copy of the document be mailed to every voter in the state ninety days before its submission to the electorate.

"That motion was voted down. I don't like that. It seems to me a basic law is important enough to put in the hands of every man who is to vote on it."

Corporation Counsel Ettelson said he wanted to read the constitution before announcing an opinion of it.

Other Leaders Noncommittal.

Charles S. Deneen said he had not given the document sufficient consideration to express an opinion. Attorney General Edward J. Brundage was also noncommittal.

Martin J. O'Brien, chairman of the managing committee of the Democratic party of Cook county, a member of the campaign committee of which Henry I. Green is chairman, and that will have the job of submitting the constitution for ratification, said that it was a pretty good constitution. He could not commit his party, however, to any definite view.

"It contains one or two things," said Mr. O'Brien, "that I would prefer to have omitted. However, there are several omissions which I regret. But in the preparation of a document of the size and importance of the constitution one must be prepared to accept compromises.

"I fought for a provision that would have vested in the legislature power to levy and collect taxes without restrictions. A majority preferred the system of assessing by valuation. Nevertheless, we compelled the adoption of sections that provide for an income tax upon revenues derived from stocks, bonds and other intangible property as well as a general income tax upon all incomes.

"In my judgment these sections will eventually force all owners of intangibles to bring them into the open for assessment, and thus the burden of the home owner may be reduced.

Important Point for Chicago.

"Chicago's most important gain is found in the section which empowers the city to issue bonds in any sum that may be necessary to purchase or construct public utilities to be owned and operated by the people. This is what Chicago has been demanding for many years. With that power the people of Chicago may settle their transportation and all other questions relating to public utilities as they may see fit. In many other respects the constitution as it has been adopted is an improvement upon the existing basic law."

The revenue and judiciary features of the new constitution caused the greatest trouble in the convention and probably will be the debating ground of the campaign.

See the advertisement of

HAUGHTON ELEVATORS

in this week's

SATURDAY EVENING POST

"A nifty spread"

ANONA Pimento CHEESE

Owl Drug Stores Protect you in Quality and Price

Pleasure and Profit in Trading at the OWL

AT THE OWL, notice how easy it is to buy; how prompt and efficient is our service. Although the Owl's patronage is very large, there is no crowding, no jostling, no tedious waiting.

Comfort and welfare of patrons are important parts of the Owl's plan. The stores are large, with ample floor and counter space, scientific arrangement of merchandise, and plenty of competent salespeople. It's a genuine pleasure to shop at the Owl. You avoid discomfort, save time and money.

And there's the added satisfaction of surety that what you buy here is *dependable*—that the price represents *fullest* value.

Come and learn how different are Owl stores from old-fashioned drug stores. Learn how great is the variety of clean, bright, up-to-date merchandise sold here at money-saving prices.

Think of the Owl for drugs, toilet essentials, cameras and supplies, shaving equipment, cigars and candies, novelties—and thousands of other articles of comfort, health and utility. The 42 Owl stores operating in 20 cities make a buying power and selling outlet that assures greatest savings for Owl patrons all through the year.

You are not practicing complete economy unless you come to the Owl for ALL your drug store needs.

If, for any reason, you are dissatisfied with your purchase here, we will gladly refund the full purchase price at any time.

The Owl Drug Co.

Protecting YOU in Quality & Price

CLARK-MADISON

Also State-Quincy. Phone, Both Stores, State 6310

YOUR SATISFACTION GUARANTEED HERE

Quality you'll be proud of —for fifty dollars

Enjoy clothes Get more than just service—the imported fabrics in these suits, silk linings, smart style, give you a sense of pride—worth more than $50

Hart Schaffner & Marx suits at $35 and their silk lined and 2-pant suits

$50

Hart Schaffner & Marx Palm Beach and mohair suits	**Cool, breezy suits of pure worsted gabardines**
$20	**$40**

Maurice L Rothschild

Money cheerfully refunded

Good clothes; nothing else

Southwest corner Jackson and State

Chicago Minneapolis St. Paul

MOTHERS, BABIES SAVED FROM HEAT —IN MEMORIAM!

Relief for Living Is Tribute to the Dead.

BY THE REV. W. B. NORTON.

Two memorial gifts were received yesterday for the Algonquin camp fund which readers of THE TRIBUNE have generously helped maintain for the deserving poor of Chicago.

No details were given other than "in memory of" but the gifts are received as a most beautiful and appropriate way of expressing love for friends who have passed into the land where there is neither hunger nor sorrow. To brighten the life of some mother who through illness or lack of financial resources is unable to travel, near or far, or get a respite from the heat and grime and daily toil incident to such a condition, is better than to build a marble masoleum.

Do It Now.

It is better to give the kiddies a chance to see the flowers and trees and running streams of the country than to bring flowers after their eyes are closed.

A large contingent of mothers and children from the stock yards district will go to camp today. Five acres immediately adjoining Camp Algonquin have been purchased recently and a dormitory built after the pattern of the dormitories already erected by THE TRIBUNE and other coöperators in the camp, is ready for occupancy. It will be called Harlow Arden, in memory of the late Harlow N. Higinbotham, well known merchant, author, and president of the World's Columbian exposition in Chicago in 1893. Harlow Arden and Camp Algonquin will be directed by the same superintendent and will virtually be one camp.

Need Is Great.

THE TRIBUNE Free Ice fund has also received several donations from friends. THE TRIBUNE is in constant receipt of appeals for help and words of thanks for help given. The need is so great we feel justified in urging the prompt and generous support of TRIBUNE readers.

ALGONQUIN CAMP FUND.

In memory of Mary Lubeck	$10.00
In memory of M. F. B.	5.00
G. C. B.	5.00
J. W. P.	10.00
E. H. P.	10.00
V. C. Furry	5.00
	$45.00
Previously acknowleged	106.00
Grand total	$151.00

TRIBUNE FREE ICE FUND.

Hart Rehman Jr.	$ 5.00
Dr. Henry C. Lee	5.00
G. C. B.	5.00
Mrs. S. E. Green	2.00
M. M. Miller	10.00
V. C. Furry	5.00
Highland Park pageant by Mrs. Charles McNear	10.00
Anonymous	5.00
	$47.00
Previously acknowledged	152.00
Grand total	$199.00

This and the next few weeks comprise the period of greatest need. Will you help, and quickly?

NAB MAN ACCUSED OF ATTACK.

Ignatius Sown, 1013 N. Marshfield avenue, who escaped after he had attacked Casmera Rathupki, was arrested yesterday by Sergts. Svenson and Balata and identified by the father.

QUESSE BOMBERS, REFUSED A NEW TRIAL, TO APPEAL

Court Raises Band of Each to $7,500.

Their plea for a new trial denied yesterday by Judge John A. Swanson, attorneys for William F. Quesse, president of the Flat Janitors' union, and nine codefendants, recently convicted of conspiracy to bomb and extort by a jury, and sentenced to indeterminate terms in the penitentiary, indicated their intention to carry the case to the Appellate court.

Judge Swanson granted Attorney Everett Jennings, chief of counsel for the convicted unionists, until Sept. 15 to file a bill of exceptions. At the request of Special Prosecutor Edwin Raber the court increased the bonds of each defendant from $5,000 to $7,500.

"Big Three" Jury Goes Slowly.

No progress was made in selection of the jury which is to try Fred "Frenchy" Mader, Timothy "Big Tim" Murphy, Cornelius "Con" Shea, Daniel McCarthy, and others for alleged conspiracy which resulted in the death of Policeman Terrence Lyons.

Although nearly 500 veniremen have been examined, and a sixth special venire summoned, but two prospective jurors have been tentatively accepted. Possibility that they will be asked to impose the death penalty upon the labor leaders on evidence much of which is said to be circumstantial has caused many veniremen to be excused.

Mahoney Jury Still Out.

After several hours of deliberations, the jury before Judge William A. Dever, which heard the case of attempted bribery of a state's witness charged against Francis J. Mahoney, 618 West 31st street, had failed to arrive at a verdict and was locked up for the night.

Mahoney, a member of the Electricians' union, was indicted as a result of a story told by Oscar H. Olsen, 837 West Garfield boulevard, prospective member of the jury which disagreed in the Simon O'Donnell labor graft trial. Olsen asserted that Mahoney called at his home and offered him $1,000 to qualify as a juror and hold out for acquittal of O'Donnell.

CROOKS JARRED STRAIGHT

State's Attorney Robert E. Crowe was enthusiastic yesterday over the progress being made by prosecutors in his office in conviction of labor officials, crooked jurors, and sluggers and bombers aligned with labor organizations.

Wednesday, when a jury in Judge Marcus Kavanagh's court voted guilty verdicts against seven labor sluggers, the total of those convicted reached twenty-seven.

"The conviction of these crooked labor officials has been a great victory for the city," said Mr. Crowe. "There isn't a doubt in the world that the big building boom which Chicago is now experiencing is due directly to the investigations, indictments, and convictions of those labor officials and sluggers.

"The people have come to realize that they can do construction work without having to 'kick in' to crooked business agents, and as a result I don't think there has been a shakedown in months."

NAB ACCOUNTANT TRYING NEW CAR AS EMBEZZLER

Frank W. Kemp, 5728 Byron street, accountant for two south side concerns, confessed yesterday to embezzling $2,577, when arrested on a warrant just as he was putting a new automobile through its paces.

"I wanted my wife and children to have small luxuries and an automobile," he is quoted as having told Sergts. Harold B. Seymour and Jeremiah Lynch. "My salary wouldn't stand the strain."

The complaint was signed by Alfred J. Parker, secretary-treasurer of the New City Car company and the Life Poultry Transit company, 431 South Dearborn street. Kemp's books are being checked to ascertain the exact amount of the shortage.

FINED ON GIRL'S CHARGES.

Joseph Marowski, 1656 Fullerton avenue, was fined $25 yesterday by Judge Trude on a charge of having annoyed young girls in Lincoln park.

Girl, 9, Drags Mother from Gas Filled Cellar

Mary Cook, 9 years old, 372 William street, River Forest, yesterday saved her mother and sister from death.

Mary discovered her mother and sister in the cellar unconscious from sewer gas. It required all of her strength to drag them to the doorway. Then she telephoned to her father, William Cook, in the Kesner building, Chicago. He got a physician and the victims were revived.

AT LAST ~ A Perfect Percolator!

Means MB Best

Range Type Percolator
Ask for No. 9293

Coffee in less time than it takes the ordinary percolator to start

THE Manning-Bowman electric percolator makes coffee quicker because the heat is applied directly to the liquid. An improved heating unit confines the heat right where it is needed—no waste heat, no waste current, economical to operate.

The Manning-Bowman is absolutely protected from damage if the percolator boils dry. An automatic current-control cuts off the current before the device can be damaged.

It is the only automatic switch on any percolator that can be reset from the outside. There is no taking apart or sending back to the factory for repairs. A simple turn of a lever on the bottom of the percolator and it is instantly ready for use again. And it will not shut off the current as long as there is water in the pot. It *never* works at the *wrong* time and *never fails* at the *right time*.

Coffee in a Manning-Bowman begins to percolate almost as soon as the current is turned on. There is no nerve-racking noise of percolating because the Manning-Bowman has an improved, silent valve.

Ask at electric shops, department or hardware stores, jewelry or novelty shops to see the Manning-Bowman percolator—comes in several sizes, styles and sets, range style and electric; also ask to see the complete line of Manning-Bowman household helps, electric grills, reversible toasters, irons and other devices, and the famous Hotakold vacuum temperature-retaining vessels.

Electric Pot Percolator
Ask for No. 21093

MANNING, BOWMAN & CO., Meriden, Conn.

Makers of Household and Table Appointments in Nickel Plate, Silver Plate, Copper and Aluminum.

Chicago Office: 222 North Michigan Avenue

Manning-Bowman
Quality Ware

Electric Urn Percolator Set
Ask for No. 233930

Calumet's "Rising" Business

The Calumet Baking Powder people—the largest manufacturers of their kind in the world—have given serious thought to the matter of loose-leaf equipment.

They now use TARCO LOOSE LEAF almost exclusively.

They've proved that there is economy in phoning Superior 6409 when they have loose-leaf needs. They know that the TARCO equipment they get invariably delivers the longest wear per dollar of cost.

Why not have a factory representative call on YOU? Phone, Superior 6409.

TALLMAN ROBBINS & Co
314 W. SUPERIOR ST.
MAKERS OF
TARCO LOOSE LEAF

MURINE FOR YOUR EYES

RACING
300-World's Fastest-300
GREYHOUNDS
IN THE NEW $100,000 TRACK

6 Spectacular Events Daily,
Starting Sat. July 1st. 8:30 P.M.

RIVERVIEW

ANSCO

6 exposures, 6 clear pictures —the rule with the NEW Ansco Speedex Film

Its astonishing range of exposure is the secret

Ansco Film fits any camera

THE *new* Ansco Speedex Film has revolutionized amateur photography. A most important chemical discovery gives to this new Ansco Film a wider range of exposure.

Dull light, bright light or medium light, Ansco gets the picture where other film fails.

Don't be satisfied with even five good pictures from a roll of six exposures. Get that sixth picture with the new Ansco Film.

Try just one roll of the new Ansco Speedex Film. The results will speak for themselves.

Ansco Company
Binghamton, N.Y.

SUN OILS

Save this third dollar

Do you know that every third dollar spent on running the average car goes for repairs?

Do you know that three-fourths of all these repair costs are due to one cause—IMPROPER lubrication?

These are facts—proven time after time by careful investigations. And there's only one conclusion to be drawn from them—

Ordinary, or compounded motor oils, have failed to make good. They are not meeting the lubricating demands of present-day engines.

That's why thousands of car owners today are turning to SUNOCO Motor Oil. *It's as fundamentally different from ordinary oil as watch-spring steel is different from boiler-plate.*

SUNOCO is distilled, re-distilled and subjected to patented, super-refining processes that give it lubricating qualities and characteristics *found in no other oils.*

That's why SUNOCO eliminates carbon troubles—gives greater engine power and gasoline mileage—protects bearings against friction—prolongs the life of your car.

Why not use SUNOCO and save the large part of "that third dollar?" Any SUNOCO dealer will give you the right type for your car. He follows the "SUNOCO Lubrication Guide."

Phone or write us for the name of the SUNOCO dealer near you.

SUN COMPANY
Philadelphia

Chicago Office: 2429 S. Halsted St.
Telephone Boulevard 2954 for address of nearest dealer

SUNOCO
MOTOR OIL

TROTTERPARADES STORY OF WIFE'S TRAGIC ROMANCE

Wedded Her After Jilting, Evangelist Writes.

Grand Rapids, Mich., June 29.—[Special.]—"If God is leading you to do and to say the things you are doing and saying, if God is leading you to write as you are writing, you have a god other than our Heavenly Father."

So wrote Melvin Trotter, superintendent of the City Rescue mission, to Mrs. Trotter on Dec. 29, 1918, according to the copy of a letter read today at the trial of Mrs. Trotter's separate maintenance action, when counsel for the plaintiff called the mission leader to the stand for cross-examination.

Decent in Revenge, He Asks.

"If, on the other hand, you are simply looking for revenge or a chance to ruin me, as you told my sister you would do, then I would be decent about it," the letter continued.

"If God has called you to make an exposé and wanted to put the public wise, as you say, to my awful sins 'for the work's sake,' would he have you tell of your past life also? Is it possible he would want you to ruin all this work and not say something of how it started?

"How Al Roan (the name is wrong; it's just one of the lies you have lived for twenty-eight years), becoming engaged to you, registering you as his wife at the old Atlantic hotel in Chicago; how you suffered; how he lied to you, kept promising to marry you; how he finally turned you down altogether and at a public masquerade dance you met me and in just a few weeks married me.

"I was 20, and in spite of my drunken wild life you and your sister told me of your broken hearted experience, and she told how our marriage would save the day."

"Fiendish," He Calls Her.

Further in this letter Trotter wrote: "If you are not out of your mind then you are by far the most fiendish and most devilish individual I ever saw. I wish I could feel you were really out of your mind. What a relief it would be to me!"

Trotter referred to an alleged report by his wife that she said she was compelled to work hard for her living. "I keep close watch of your finances, and your canceled checks are always able to tell me when and where you spend your money."

Mrs. Trotter is expected to take the stand Friday and tell how she and her husband lived happily up to five years ago, when, she claims, her home was disrupted by "another woman," and it is understood she will name Florence Moody, mission secretary. How her husband is alleged to have "gone wrong" with members of his congregation, and how Trotter was in the habit of "kissing the pretty women of his flock."

STUDENT IS FREED.

Judge William N. Gemmill yesterday dismissed a charge of obtaining money by false pretenses preferred against Robert E. White, student at Northwestern Medical college, preferred by the De Jonghe hotel. White was accused of passing a check for $20.

MOTION PICTURE INDUSTRY NEEDS CENSOR: MYERS

Appeals to Lowest Class, He Says.

[BY A STAFF CORRESPONDENT.]

Washington, D. C., June 29.—[Special.]—Vehemently denouncing immorality in the motion picture industry, Senator Myers [Mont.] in a senate speech today revived his movement for a strict federal censorship of movie films.

Senator Myers has been endeavoring for some time to bring about enactment of a federal film censorship law, but has met with little success. He declared today that some of the recent scandals, involving prominent actors, revealed a condition so shocking that public sentiment would soon demand restrictions.

Out for the Coin.

"Those who own and control the industry," Senator Myers said, "seem to have been of the opinion that the sensual, the sordid, the prurient, the phases of fast life, the ways of extravagance, the risque, the paths of shady life, drew the greatest attendance and coined for them the most money, and apparently they have been out to get the coin, no matter what the effect upon the public, young or old, and when thoughtful people have suggested or advocated official censorship in the interest of good citizenship and wholesome morals the owners of the industry have resented it.

Picture Industry Misused.

"The motion picture industry has a great power, but I think I speak conservatively when I say it has been frightfully abused and misused, so much so that there has arisen a determined and powerful movement in favor of official censorship."

Why Wear a Tattle-Tale Around Your Middle?

ALONG about 10 or 11 A.M. and again about 4 or 5 P.M., most men begin to tighten up their belts—and then let them out again after lunch and after dinner.

Most belts are tattle-tales about this—shabby dents and marks from buckling soon blab to the world of every variation in your girth.

But a Marathon Washable Flexyde Belt always keeps discreetly mum on this intimate subject. Never any gossipy mars or scars—no tell-tale record whatever of the daily ups and downs in your waist-line.

Its fine finish doesn't scuff or fray. Its color (impregnated through and through) doesn't fade or wear dim.

Because made of *Flexyde*—which outlooks and outlasts cowhide or calfhide or any other hide that ever came from any animal.

Flexyde is the only *fine* belt strap that can be *washed*—it drys like new. And Heaven knows a belt *needs* washing occasionally—so frequently handled with sticky or perspiring fingers.

Equipped with a splendid Solid Nickel Silver Buckle—the simplest-handiest-surest buckle ever invented. Instantly adjusted *just right*—locks fast anywhere on the strap and *holds* fast until you unbuckle it—never slips. And withal a *Gentleman's* buckle—genuinely handsome.

TWO fine finishes—Plain or Walrus-Grain.

Two widths—1 inch or ¾ inch.

Four correct colors—a color to harmonize with any suit.

At all good stores that sell men's and boys' things.

MARATHON WASHABLE FLEXYDE BELTS

Look for this trade-mark—A Little Precaution that Assures Big Satisfaction

A Better Kind of Strap—Plus a Better Kind of Buckle $1

Made by Marathon, Cuyahoga Falls, Ohio

Also makers of Marathon Washable Flexyde Golf Bags and other Flexyde Products.

17

S. B. LAVICK & CO. (Wholesale Distributors), 404 S. Wells St., Chicago

EACH day, at sundown, out from the oppressive heat, the congestion and din of the city—a brief interval, perhaps thirty minutes—and then, the cool quiet of shaded veranda, verdant lawn and sprightly breeze—this, to those living on the North Shore, is not mere vision, but grateful, daily reality.

The choicer homesites in: Evanston, Wilmette, Kenilworth, Indian Hill, Winnetka, Hubbard Woods, Glencoe, Ravinia, Highland Park and Lake Forest are becoming increasingly scarce.

Nearness to lake, pleasant drives, golf and country clubs, and convenient accessibility to the business and amusement center of the city, add greatly to the charm of living on the North Shore. For good values in North Shore homes and homesites read McGuire & Orr's column in the Classified section of The Chicago Tribune SUNDAY—or phone Randolph 2981.

McGUIRE & ORR

Established 1894

69 W. Washington Street

Chicago

The financial responsibility and integrity of McGuire & Orr may be verified through any large loop bank or trust company.

Beginning this week, this Store will close Saturdays during July and August at 1 o'clock. It will be open all day Monday, July 3, but will be closed Tuesday, July 4.

MARSHALL FIELD & COMPANY

Last Minute VACATION Suggestions

Kodaks for Amateurs

WHY not preserve your joyous vacation hours with a Kodak? Amateurs find the 1A Junior folding very satisfactory. Takes pictures 2½x4¼ inches. A choice of three types of lenses, $13, $15 and $20. A carrying case is $3.50; films of 12 exposures, 60c; 6 exposures, 30c.

First Floor, North, Wabash.

A Dainty French Blouse

THOSE little French colored lawn Blouses in maize, orchid, rose and blue, with hand hemistitching—lovely, soft and feminine looking even for sports wear—are $18.75.

Short sleeve styles in lawn, hand hemstitched, $8.75.

More elaborate, exquisitely lace-trimmed affairs, $35.

Sixth Floor, Middle, State.

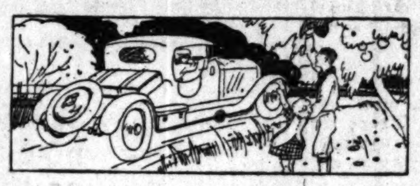

Blue Rose Delights In Acquaintance Packages

HERE'S a chance to become acquainted with the dainty fragrance of roses caught in tiny trial size bottles of Blue Rose Perfume. Acquaintance packages of Blue Rose Face Powder, just the size to slip into your traveling case, are 35c each.

First Floor, North, State.

For Dark Moments

WALKING along the beach evenings, or the country roads at night; getting in and out of the car; going down to the spring to get water—there are a hundred and one moments when the Electric Flashlight is needed.

Gunmetal Boy Scout electric Flashlight with a clasp for catching it to the belt, 75c. Others to $4.

First Floor, North Wabash.

New Flags a-Flying!

YOU feel the Glorious Fourth so much more keenly when you demonstrate your participation in it. United States Flags, of best quality bunting, in two sizes: 4x8 ft., $4.50; 5x10, $6.50.

Flag poles, 10-ft., 75c; 12 ft., $1.

Fourth Floor, Wabash.

Leghorn and Garden Hats Priced $10, $12

IF you are going to a place where large Hats may prevail, a garden Hat or leghorn will suit your purposes commendably. A wide variety of styles, $10 and $12.

Leghorn Sports Hats, $5, $8.75.

Fifth Floor, State.

Table Set for the Fourth

—is shown in our Party and Favor Bureau. There is a wealth of suggestion right in this model table; and even if you can't furnish everything as it is shown here, Dame Curtsey will gladly explain how you can decorate for the Fourth wherever you are.

Party and Favor Bureau, Fourth Floor.

Vacation Traveling Bag, $17.50 and $18.50

A TRAVELING Bag which will make you proud to carry it is of walrus, exceptionally well made, with hand-sewed frame, heavy trimmings, heavy corners, and double handle. It has leather lined pockets on both sizes. Two sizes, $17.50 and $18.50.

A cowhide Suit Case, well made, with straps all around; leather lined; 24-inch; $10.

Enamel and cane Suit Cases in various sizes, especially suitable for vacation use, $4.50 to $20. Enamel Hat Boxes, round or square, nicely lined, $11 to $23. *First Floor, Middle, Wabash.*

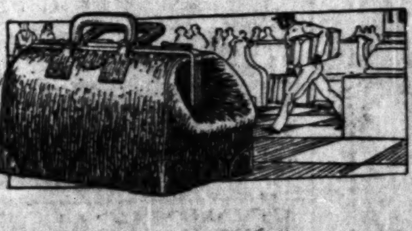

Sports Apparel for the Holiday

ON the horizon of the week looms our most important National Holiday, the merrymaking and rejoicing for which demand festive clothes in keeping with this spirit. Not the least essential items, of course, are Bathing Costumes and Sweaters of correct fit and style.

Bathing Suits of Wool and Silk Low Priced

A two-in-one Wool Suit comes in all effective colors; special, $4.75. At left, two-in-one Suit of solid colors is trimmed in Jersey of contrasting colors, $7.75.

Heather mixture or plain colored two-in-one Jersey Suit, Roman stripes about the skirt. Sketched center, foreground, $8.75.

A dark blue taffeta Slip is smartly trimmed with white wool fringe, $12.75.

Smart Sweaters of Fibre and Pure Silk

Many's the time you turn hopefully to a Sweater to help solve a problem in dress. They are smart.

A fibre Silk Sweater which boasts of a novelty stripe weave is made Tuxedo style; in all colors. Very low priced at $7.50.

A fine silk Sweater of novelty weave is of a Tuxedo style which is becoming to all figures and tops off a separate skirt most fittingly. Priced at $20.

Sports Apparel, Sixth Floor, South, State.

White Baronette Satin Skirts, $6.75

In the Misses' Section

AS surely as two and two make four, so does a costume comprised of a sweater and baronette satin Skirt make happier your Fourth—or your entire Summer for that matter. And at such a low price, you will doubtless want not only one, but two, at least.

These Smart Skirts are Sketched at Right

Baronette satin of an extremely high lustre, excellent quality, in white only, is fashioned into Skirts of the popular straight designs. They are exceptional values.

Sixth Floor, Middle, Wabash.

Special Selling of

Misses' Wash Skirts at $2.50

IN this day of separate jackets and sweaters, more than one Wash Skirt is an actual necessity. This timely selling is designed especially that you may provide yourself with the maximum number of Skirts needed at the minimum price.

Many Attractive Styles

There are about a dozen different styles in white cotton gabardine Skirts of excellent quality, in misses' sizes. Such values are more than appreciated right now.

Sixth Floor, Middle, Wabash.

Women's Coats, Capes, and Wraps Reduced $25, $37.50, $57.50 up

A COLLECTION which has been much higher priced, and which is now reduced to these very low prices, includes both the twill materials so popular and the fashionable soft fabrics.

Since there is a wide variety of styles, in almost every desirable color, here is an excellent opportunity to select a smart Wrap for Summer trips.

Women's Coats and Wraps, Sixth Floor, North, State.

Women's Suits Radically Reduced, $15 and $22.50

SUITS of tweeds, tricotines, and twills, in two and three piece models are reduced to these very low prices. An excellent opportunity to procure a Suit for your vacation trip which will also be useful later, is offered in this selling. Broken lines and sizes in limited quantity.

Women's Suits, Sixth Floor, South, State.

Dress Accessories from First Floor to Fulfill Vacation Needs

The Latest Fancy for the Beach

"HOSETTES" they are, pictured below—the most novel two-in-one combination of Hose and shoes you could imagine. Of heavy Milanese silk in various two-color combinations, they have detachable garters and adjustable straps. Pair, $8.

A very comprehensive assortment of sports Hose includes correct styles for golfiing, hiking, tennis, and general sports wear.

First Floor, North, State.

Long Silk Gloves for Many a Need, at $1.50

SPECIALLY priced to the advantage of women embarking for vacation trips, these excellent 16-button length silk Gloves offer unusual values. They are in white and preferred colors, with Paris point embroidery.

Chamois Golf Gloves, $1

These are especially suitable for golf, and are also used for other sports. They are half-fingered, with perforated backs, and clasp conveniently on top of the wrist.

First Floor, South, State.

Silk Scarfs Furnish Necessary Color

FLUTTERING lengths of silk Scarfs lend a proper amount of color to any landscape, with you as the center. A very effective assortment of new Scarfs come in a number of different colored patterns. Priced $12, $16.50 and $18.75.

First Floor, Middle, State.

Smart Colored Handkerchiefs, 50c

IN Summer most of all you want colored Handkerchiefs—so gay and sportslike they are. These Handkerchiefs are imported, of sheer Shamrock linen, with wide colored bands woven in the border; hand-rolled hems.

Your name embroidered in the corner for an additional charge of $1 the dozen. Two weeks for delivery.

First Floor, Middle, State.

Summer Adopts the Use of Ribbon

IN girdles and hat trimmings there is an unlimited opportunity for the use of Ribbons which help make Summer so colorful.

Here are Suggestions for Use of Ribbon

Braided Ribbon Girdles, in any number of attractive styles, priced $1.50, $1.75, $2.75, $3.50 and up.

French two-tone cire Ribbon of high lustre with metal thread at edge, in colors, 25c and 45c.

Black satin Ribbon, for many purposes, 75c.

First Floor, North, State.

Children's Imported Socks, 50c

LITTLE girls and boys need so many Socks that this low price is a boon to mothers, especially just prior to this holiday time.

These Socks, as pretty as they are dependable, are white with Jacquard roll tops, or dainty pink, blue, lavender, and green. They are of fine mercerized lisle in sizes 4 to 9½.

First Floor, North, State.

COLLINS MEN SEIZE FORT OF DUBLIN REBELS

Four Courts Building Is Stormed at Night.

(Continued from first page.)

damage is more perceptible, as yet it is not serious.

In the meanwhile republicans have seized upwards of fifty buildings in the heart of the city, and other business premises and residences at strategic points in the outlying districts. From these pests, protected by sandbags, snipers fire upon the Free State troops and vehicles. A great proportion of the casualties in the present fighting comes from this source. Innocent pedestrians are the principal sufferers.

Less than 5 per cent of the total casualties have occurred from the fighting around the Four Courts. It is not certain what the republican casualties are, if any, in the mammoth law building, but persons who have come from it assert that the heavy walls have prevented any so far.

Suspect Secret Tunnel.

It is increasingly evident that there is a secret exit from the courts, and the knowledge that there has been engineering activity at night would indicate that a long tunnel was constructed during the last two months. Local engineers with republican sympathies are believed to have assisted in digging this for use in just such a siege as is now on.

When the destruction of the building has reached a point making evacuation necessary it is believed that the garrison will filter out. The time may be hastened by the arrival of heavier guns from the Free State artillery park at Athlone, where Maj. Gen. McKeown, the blacksmith of Ballinalee, is in command. His arrival with reinforcements is expected for the purpose of cleaning up the nests of the Republicans. He has been on his honeymoon, but his friends say he would not hesitate to abandon that for a fight.

The telephone service continues suspended and no inbound trains are permitted, while a mild censorship has been applied to the local press.

Dublin Streets Deserted.

Warned by the casualties among civilians yesterday, Dublin today curbed its curiosity. Crowds no longer gathered on the corners to gossip or to read the papers.

The streets were comparatively deserted. Pedestrians with their hands out of their pockets hurried along close to the building lines. They looked fearfully at each passing automobile for if it contained Free Staters it was sure to draw fire from some building in the immediate vicinity. Some stores closed voluntarily, and others through occupation by small details of republicans.

Delivery service was virtually suspended by all the shops, and even some hospitals were without supplies until they sent after them with their own transportation. The theaters are closed, as are other amusement places.

Rich Flee Ireland.

The night staff of the telegraph office was relieved from duty, resulting in a vast accumulation of press copy for the traffic force arriving in the morning. The censor was on the job there, but there did not appear to be any interference with stories for the United States.

The well to do continue to leave Ireland in large numbers for England. These include many English and a large number of Irish landlords.

The main postoffice in O'Connell street has been closed and the telegraph office in Amiens street may cease operations at any minute. A large detachment of Free State troops is guarding it. Twice lorries containing republicans stopped at the building, but they drove away without either side firing any shots or communicating with each other.

Structure Slowly Crumbled.

DUBLIN, June 29.—[By the Associated Press.]—The insurgent republican forces under Rory O'Connor have been able to hold Four Courts for two days against all the attacks of the provisional government. Throughout today a slow bombardment continued, and gradually sections of the splendid edifice were seen to crumble away.

Rory O'Connor's Dublin brigade, comprising upwards of 4,000 men, has shown activity that indicates it is working on a prearranged plan. Last night and today bands of irregulars occupied various premises which they could hold and from which they could do maximum damage by sniping.

All over the city and its approaches snipers operated from the strategic positions. They command Leeson street bridge and have men stationed in windows overlooking College Green. They took possession of the big building of the gas company in Dolier street, connecting O'Connell bridge with Brunswick street. But everywhere they are being countered by regulars, who also are maintaining many points of vantage.

De Valera Backs Rebels.

While the majority of the people in Dublin commend the action of the provisional government, the republicans are circulating confident statements, and, though O'Connor is not supposed to be in any way responsible to the De Valera party, it is evident from the statement issued by Mr. De Valera today that he has that party's sympathy.

No accurate estimate of the casualties can be made, although the dead are known to number at least a score, the wounded reaching a high figure. The casualties are by no means confined to the investing and besieged forces, as sniping has played a considerable part. One Free State soldier was shot dead while standing at a window in the Fourt Courts hotel. One man was killed and three wounded by snipers in Dane street.

Raid Sinn Fein Arsenal.

[Chicago Tribune Foreign News Service.]

BELFAST, June 29.—The police raided a stable today, finding an arsenal containing material for manufacturing bombs. The stables formerly were the battalion headquarters of the Third northern division of the Irish republican army. Important Sinn Fein documents are reported to have been seized.

Rebels Cut Cable.

[Copyright: 1922: By the New York Times.]

LONDON, June 29.—The Irish rebels have cut the cable between Dublin and this country.

There are two submarine cables to Ireland, the second one being that which goes to Belfast. That one is in order and communication with Ireland is being kept up through Belfast.

Mandel Brothers

Luggage department, sixth floor

Opportunely for your trip "over the Fourth":

Trunks, bags and suit cases substantially underprice

Sturdy, good looking luggage, recently received from the Murphy Trunk Co. and other noted manufacturers. Also odd pieces, slightly soiled, at less than today's cost. *Sixth floor.*

Wardrobe trunks, extra special at 26.75

Made of 3-ply veneer basswood, covered with hard fiber; 5 drawers, man's hat box, 7 hangers; spring lock, draw bolts. 40x19x22 inch size. See sketch below, left.

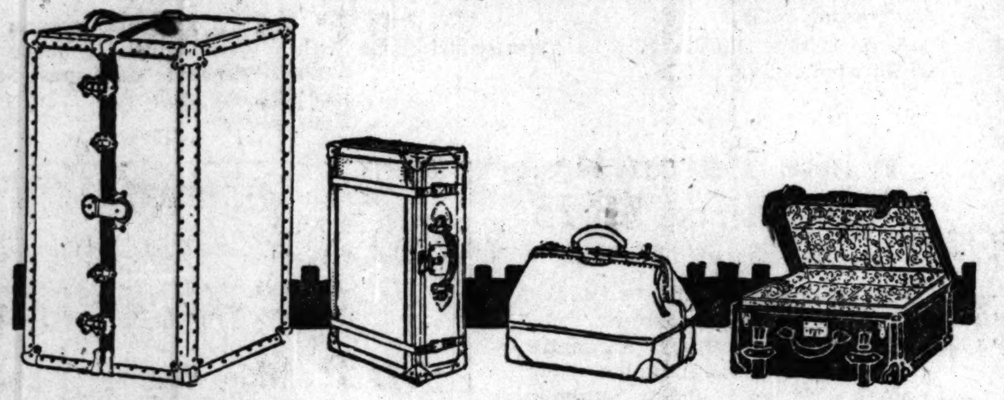

Wardrobe trunks at 44.75

Full-size trunks, 43x23x22 inches; open bulge top; keratol lined; 10 hangers, 5 drawers, convertible hat box; dustproof door. The price is very special.

Cowhide bags at 7.25

—in black and tan; full-cut, 5-piece style; sewed corners; leather lined; 3 pockets; brass lock, claw catches, single handle. The style sketched.

Extra deep suit cases at $9

—24x8½x14 inches—for week-end trips, and for motor and European travel; black enameled; reinforced corners; straps all around; deep tray; pocket in lid.

Cowhide suit cases, sewed corners, straps all around, solid brass lock and catches; pictured at right center; 24 or 26-inch size, 12.50.

Mail orders promptly and carefully filled. Write for catalogue.

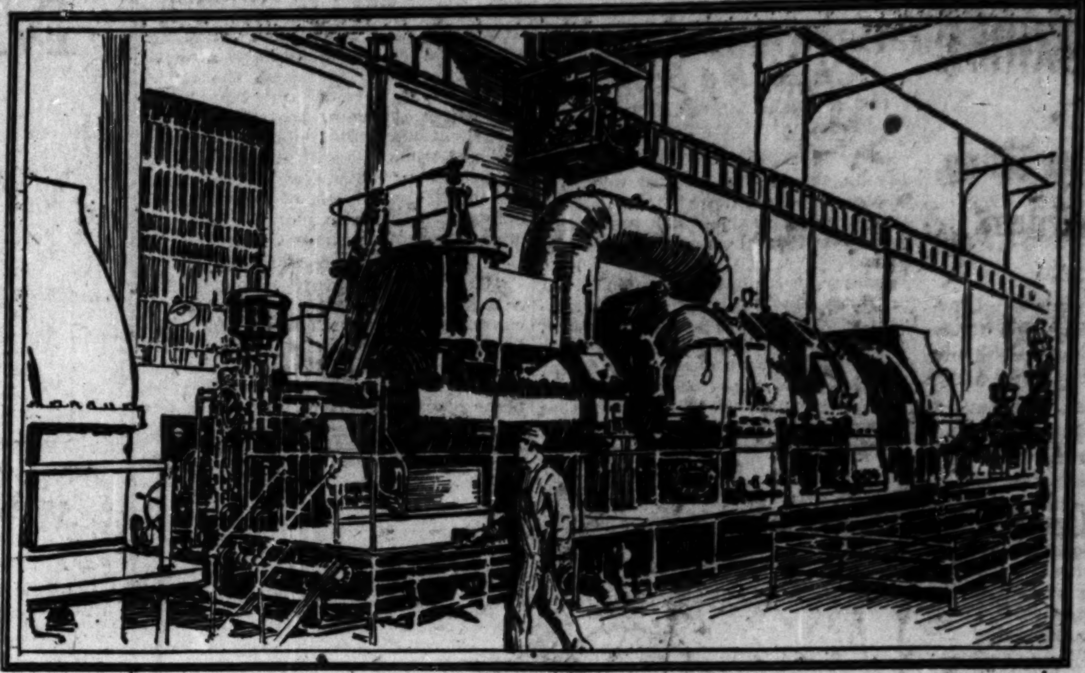

The Electric Era

THE electric era in the life of mankind, despite its magnitude, has only just begun. Contemplate—back over the last ten years:

The growth in electric lighting
The growth in the use of electric power
The growth in the use of electric transportation
The growth in the use of the telephone and telegraph

What was once a novelty and a luxury is now a necessity. Today no city could live without electric light, the telephone, the telegraph, or the electric railway, all of which are dependent on electric current.

Popular demand for electric service has increased thirty per cent in the last three years, and engineers tell us electricity is still in its infancy. The owners of properly safeguarded bonds of electric public utilities can feel assured their investment rests on a public necessity which is becoming more vital from year to year.

Bonds for Safe Investment—In common with all business institutions, the Harris Trust & Savings Bank is harmed directly or indirectly by unwise speculation and "wildcat" promotions. In a series of advertisements of which this is the *Eighth*, we are trying to picture to the public, out of an experience of 40 years, what we have found to be *safe investments*.

BOND DEPARTMENT

Harris Trust & Savings Bank

Organized as N. W. Harris & Co. 1882. Incorporated 1907
HARRIS TRUST BUILDING, CHICAGO

Harris, Forbes & Co. New York — *Harris, Forbes & Co., Ltd.* Montreal — *Harris, Forbes & Co., Inc.* Boston

When you look at a 30 × 3½ USCO at $10.90

YOUR tire dealer is naturally enthusiastic when he shows you the 30 x 3½ USCO at $10.90.

To him USCO has always represented a tire value that he felt more than justified in offering his customers.

At the $10.90 price he can hardly be blamed for putting it to the front as the value he would most like to be remembered by.

• • •

This much to keep in mind—USCO has always sold as a quality tire of *known standards and performance.*

Today at $10.90 it fixes the worth of your tire dollar at a new maximum by reason of its own *distinguished values.*

30×3½ USCO $10.90

No Tax charged

United States Tires are Good Tires

Copyright 1922 U. S. Tire Co.

WHERE AURORA SPANS THE SKY IN FLAMING BEAUTY

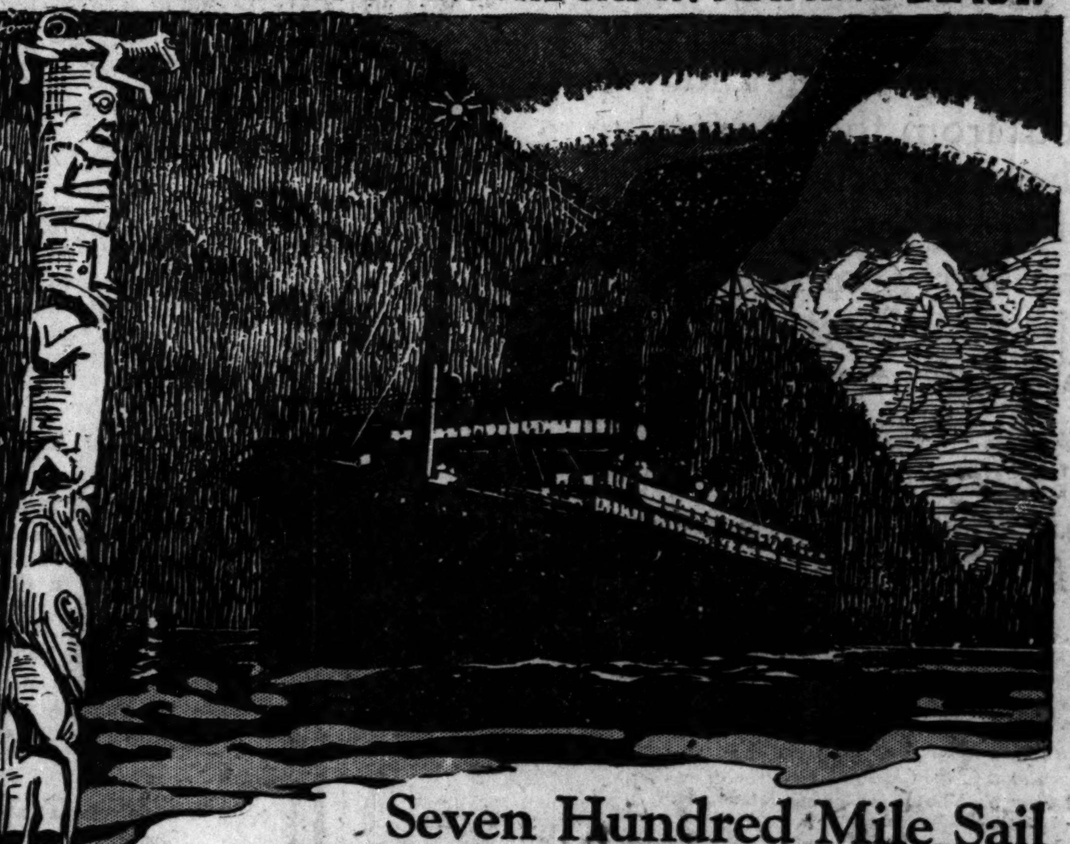

Seven Hundred Mile Sail Through the "Inside Passage"

THIS year take time to spend three restful but exhilarating days on the famous steamship cruise between Seattle and Prince Rupert. The whole delightful voyage is through the entrancing "inside passage" of the continuous inland channels along the west coast. Every facility for comfort and pleasure is provided on the palatial steamships, the fastest and largest steamers in North Pacific waters. Cuisine is excellent; appointments elegant. All outside staterooms.

See Canada this year—Lucerne, more picturesque than Switzerland—Jasper Park, the national playground—Valley of a Thousand Falls, the most magnificent trip to be had in all the Rockies—Fraser River Canyon—Prince Rupert, the gateway to Alaska.

"Continental Limited"

Crosses the Rockies at the lowest altitude, the easiest gradients and in view of Canada's highest peaks. Summer Tourist Tickets on sale commencing May 15th at greatly reduced fares. Escorted tours during July and August. Homeseekers' Excursions to Western Canada first and third Tuesdays each month. For full information call on C. G. Orttenburger, 108 W. Adams St., Chicago, Phone Randolph 3184, or write J. D. McDonald, 112 W. Adams St., Chicago.

Marvelous New Beauty of Face and Figure

In Two Weeks' Time—Guaranteed

Clear, beautiful skin, firm glowing flesh, a well-rounded face and figure—these are what increase your charm, power and fascination a hundred-fold, no matter what your age.

No more startling or convincing proof can be furnished that MASTIN'S Vitamon Tablets give marvelous new natural beauty to the complexion and fill out your figure to graceful, shapely proportions than the positive guarantee that you must derive quick, *successful* and *satisfactory* results from their regular use or the trial costs you absolutely nothing.

Start MASTIN'S today—the Test Will Tell.

MASTIN'S VITAMON TABLETS

WHEN LAXATIVES FAIL IT WILL PAY YOU TO *TRY*

CLAX PELETS The New Intestinal Cleanser for Obstinate Constipation

CLAX Pelets are recommended and endorsed by the makers of MASTIN'S Vitamon Tablets.

You can get MASTIN'S Vitamon and CLAX Pelets at all good druggists.

For Itching Torture

Use Antiseptic Liquid Zemo

There is one remedy that seldom fails to stop itching torture and relieve skin irritation, and that makes the skin soft, clear and healthy.

Any druggist can supply you with Zemo, which generally overcomes skin diseases. Eczema, Itch, Pimples, Rashes, Blackheads, in most cases give way to Zemo. Frequently minor blemishes disappear overnight. Itching usually stops instantly. Zemo is a safe, antiseptic liquid, clean, easy to use and dependable. It costs only 35c; an extra large bottle, $1.00. It is positively safe for tender, sensitive skins.

zemo FOR SKIN IRRITATIONS

ECONOMICAL WOMEN must have THE TRIBUNE—because much of its advertising—merchandising news—is not found in any other newspaper.

The growth of The Chicago Tribune has been due largely to the extent of its accuracy to its readers.

LANE HIGH WINS CUP FOR SCHOOL RADIO EXHIBIT

Crane Is Second in National Show.

Lane Technical High school was the winner of the silver loving cup for the best school exhibit at the national radio exposition in the Leiter building, General Manager Milo E. Westbrooke announced last night. Crane High school was second.

The program for the show today follows:

Meeting civic and industrial clubs—2 p. m., seventh floor; open forum discussions; radio demonstrations and radio concerts, afternoon and evening; exposition exhibits, sixth floor, 11 a. m. to 10:30 p. m.

DANCE MUSIC BY AIR.

Evening—Meeting of retailers, 8 p. m., convention hall; speakers, George B. Foster, Commonwealth Edison company, and Fred L. Demarin; open forum discussions on what radio will do for the church, radio concerts and dancing to music from the air.

Following is the radio program to be given by station K-Y-W at 8 o'clock tonight:

Frederic Irving, baritone; Zelma Smithpeter, soprano; Henry Owens, violinist; Leila Peterson, reader; Louis Tishler and his orchestra.

PROGRAM.

1. BlueBird Land..........
2. Evening Star from Tannhauser...Wagner
O, Promise Me..........De Koven
Frederic Irving.
3. Irish Jigs..........
Henry Owens.
4. The Bird and the Babe..........Lieurance
Echo Song..........Eckert
Zelma Smithpeter.
5. Don't Bring Me Posies..........
Just a Little Love Song..........
Louis Tishler and his orchestra.
6. Irish Monolog..........Leila Peterson
7. Irish Reels..........
Henry Owens.
8. Swanee River Moon..........
California..........
Louis Tishler and his orchestra.

Station W-B-A will offer the following during the day:

10:45 a. m., 12:45 and 4:45 p. m.—Police bulletins.

3:30 p. m.—Harry G. Westphaln, expert accountant, office of the comptroller, city of Chicago, on "Municipal Accounting."

7:30 p. m.—Harry G. Stewart, bond department, H. M. Byllesby & Co., on "Public Utility Bonds."

CLAMOR AGAINST SEAWAY LAID TO "POWER TRUSTS"

Fear Cheap Rates, Is Toronto View.

BY JOSEPH PIERSON.

Toronto, Ont., June 28.—[Special.]—The struggle of contending interests in Canada over the St. Lawrence waterway appears here to be not so much a fight for the existence of the present seaports of Montreal and Quebec as a struggle between two great rival systems of water power development.

The cause of the difficulty is a byproduct. The canal itself, the great project which is proposed to bring ocean freighters into the ports of the Great Lakes, seems to ride high and unassailable above the bitterness of the minor conflict.

It is a struggle of the huge private power monopolies of Quebec province against the public undertakings of Ontario. To what extent this reflects and explains the energetic opposition of New York, where the large Eldred water power interests are concentrated, to the St. Lawrence project cannot be confirmed here.

Sells Power at Cost.

Until 1910 Canada was free ranging ground for private water power interests. Then, under authority of Dominion parliament acts, the Ontario hydro-electric power commission was formed. Today it is selling at cost more than 500,000 horse power to 275 municipalities and numerous corporations. It will add 180,000 horse power before Jan. 1.

This commission erected and maintains more than 3,000 miles of high voltage transmission wires. It has slashed the lighting rates to Toronto consumers from 9 cents a kilowatt hour and 25 cents a month meter charge under private monopoly to 2½ cents kilowatt hour and no meter charge. Toronto now is paying the commission $20 to $22 a year for the same street lights for which private companies charge Buffalo $60.

Windsor, Canada, 235 miles from Niagara, source of its power, now pays 3½ cents kilowatt hour and no meter charge, whereas it previously paid a Detroit company 12 cents a kilowatt hour and 25 cents a month meter charge.

Reason for Hostility.

The report of the international joint commission estimates that the international section of the proposed St. Lawrence waterway from Lake Ontario to Cornwall, Ont., will produce 1,500,000 horsepower. The Canadian half of the power undoubtedly will be placed under control of the Ontario commission, which will control 2,000,000 horsepower when the waterway is completed.

The danger of this formidable free surplus of cost price power on the frontiers of the private power monopoly realms of Quebec and New York is said to explain the hostility from those two sections.

MRS. BLACKWOOD IS PRESIDENT OF CITY AD WOMEN

Mrs. Bernice Blackwood, executive secretary of the Advertising Specialty association, has been elected president of the Woman's Advertising club of Chicago for the coming year. She was the only woman who presided at a departmental meeting during the convention of the Associated Advertising Clubs of the World at Milwaukee.

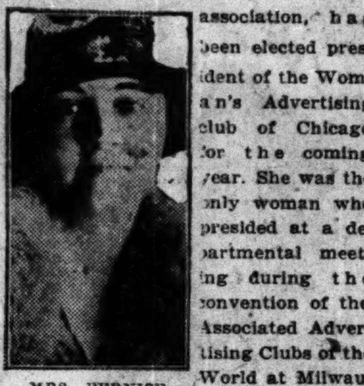

MRS. BERNICE BLACKWOOD.

LIQUOR SELLING CHARGE STIRS DRUGGISTS' MEET

Springfield, Ill., June 29.—[By the Associated Press.]—State Senator John J. Boehm of Chicago this afternoon led an ineffectual attack upon S. L. Antonow of Chicago, whom the Illinois Pharmaceutical association elected president, charging him with illegal traffic in liquor permits. After failing to prevent the election, Senator Boehm dramatically declared he was done with the organization and would send in his resignation.

The convention was plunged into confusion by the senator's charge. President Rauth rapped for order, but was ignored. Antonow yelled his defense. "Not a bit of it's true," he said. "This association can trust me. I'll stake my honor that I'll not bring you into disrepute."

Senator Boehm named William Prizan of Chicago as candidate against Antonow, but the balloting showed Antonow elected by a vote of 71 to 21.

Announcement of the vote brought another expression from the senator. "I'll not belong to an association," he cried, "that has crookedness at the head of it."

Members of the association were at a loss to explain the fight among the Chicago members, but without exception laid the blame to liquor. Other officers elected today were as follows: F. L. Pfaff, Centralia, first vice president; N. V. Dufner, Peoria, second vice president; L. M. Pedigo, Chicago, third vice president; W. B. Day, Chicago, secretary, and G. M. Bennett, Urbana, treasurer.

Attempts of members of the association to put through a resolution demanding amendment of the Illinois pharmacy law were delayed, when Ralph Bradford, former state game warden and druggist at Pontiac, obtained the floor and declared the druggists of Illinois might better obey and help enforce the laws already on the books, and help authorities save the "many good fellows" who are falling victims of "hootch."

Mandel Brothers
For today:

Flags for "the Fourth"

American flags, 24x34 inch, of printed cotton, on staff, 25c.
American flags, 15x23 inch, of printed cotton, on staff, 15c.
American flags, 11x16, printed silk mull, 10c each; $1 dozen.
American flags, 5½x7½, printed silk mull, 3c each; 35c dozen.

Excel bunting flags, 3x5 ft., 1.75

Excel bunting flags, 4x6, 2.25.

4x6 ft. flags of standard wool bunting, 3.50

The 5x8-foot size, special at 5.75; 6x10 size, 7.75; 7x11 size, 9.50. 8x12 size, $12. *Tenth floor.*

New guimpes, sleeved and sleeveless.

at $1

Guimpes, with frills and without, made of net trimmed with valenciennes, venise and oriental laces. Also vestees trimmed with carrickmacross lace, at $1. *First floor.*

Mandel Brothers
Tenth floor

Mandel special golf outfits, 8.50

Bag and four clubs—brassie or driver, midiron, mashie, and putter—with real leather grip. For men and women.

"Zenith Ray" golf balls, 55c

Fully tested balls—freshly imported, very resilient. $6 dozen. *Tenth floor.*

FOR OVER THE FOURTH
Don't Forget a Box of
JULIA KING'S
Delicious Home Made
CANDIES
YOUR CHOICE **65c** THE POUND
At Any One of These Three Loop Stores

70 West Washington	33 West Adams	159 West Monroe
East of City Hall	Between State and Dearborn	Near La Salle

OPEN EVENINGS AND SUNDAYS

Rootbeer for everybody made at home from
HIRES HOUSEHOLD EXTRACT

THE purest and best rootbeer you ever tasted! Just get a bottle of Hires Household Extract and follow the simple directions enclosed in the package. Bottle with tight corks or get Hires Patent Bottle Stoppers from your grocer. In 48 hours your rootbeer is ready to drink.

There's no drink easier to make—and no other that tastes half so good these hot, thirsty days.

This is the package to buy—
Costs 25c—
Makes 80 glasses.

THE CHARLES E. HIRES COMPANY
206 S. Twenty-fourth Street PHILADELPHIA

Here's Your Vacation Service

Burlington Route

The inviting hospitality and thoughtful attention to your comfort will surprise you. Get the facts about Burlington service—then decide your route

NORTHWEST—*3 Trains Daily*

10:10 A. M.—North Coast Limited
—via Northern Pacific beyond St. Paul-Minneapolis for Yellowstone Park and entire North Pacific Coast.

10:00 P. M.—new Oriental Limited
—via Great Northern beyond St. Paul-Minneapolis for Glacier National Park and entire North Pacific Coast.
(both of these through trains operate via the Burlington's Mississippi River Scenic Line, Chicago to St. Paul-Minneapolis).

6:30 P. M.—Minnesota Limited
distinctively individual—to St. Paul-Minneapolis—through sleeping car to Pacific Northwest—direct connection for Yellowstone.

WEST—*3 Trains Daily*

10:30 A. M.—Colorado Limited
(Denver connection for Yellowstone (Cody Road), Glacier, Pacific Northwest, Salt Lake and California.)

5:30 P. M.—Denver Limited
(faster time—arrives Denver 7:55 p. m.)

11:00 P. M.—Overland Express
for Denver, Pikes Peak Region, Rocky Mountain Park; through Scenic Colorado in daylight—for Salt Lake City and California.

SOUTHWEST—

6:00 P. M.—Missouri Limited
—Kansas City, St. Joseph and all points Southwest.

Everywhere West—go one way, return another—on through trains—on one ticket—without added cost.

BURLINGTON TRAVEL AND INFORMATION BUREAU
179 West Jackson Street—Wabash 4600
J. R. Van Dyke, General Agent

WE dislike to think that you may be denied the pleasure of using U. S. Royals this year, but we must confess our 1922 supply is going fast. Whenever you get a chance to buy them—buy them!

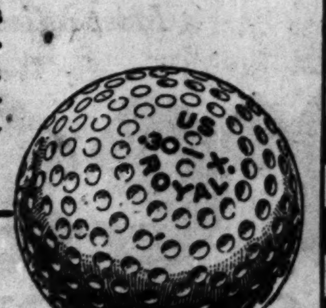

U. S. Royal Golf Balls
United States Rubber Company

So kind to your throat. Try the new and better
GIRARD
America's Foremost Cigar
IWAN RIES & CO.
Distributors
104 N. WELLS STREET
Phone: Franklin 1306

An All-Around Advertising Man to Specialize on Automotive Accounts

A real opportunity for the sort of a chap who is not only a better-than-ordinary copywriter, but a seasoned advertising man who has more than the usual knowledge of the automobile and accessory business.

All of the men now identified with the Automotive Department of this organization have come to it from the automotive industry itself. They want the sort of a man to work *with them* now, that they wanted to work *for them* when they were on the other side of the fence.

Address O F 486, Tribune.

Do you want a clear skin?
The Resinol treatment makes skins clearer fresher, lovelier
Try it and see

RESINOL
Soothing and Healing

France — Normandy — Caen — Calvados

August 25th to September 4th, 1922
Grand Agricultural Show—Breeding Animals, English, Norman Horses—world renowned Bulls and Milch Cows, Agricultural Produce, Cider, Brandy, Butter, Cheese, etc. Board of Initiative—Artistic Touring Club—Normandy. Picturesque excursions, Trouville, Deauville, Mont St. Michel. For information apply 79 Rue St. Jean, Caen [Calvados], France.

MRS. HENROTIN, WOMAN LEADER, IS DEAD IN EAST

Long, Useful Career Is Ended at 80.

Mrs. Charles Henrotin, twice president of the General Federation of Women's Clubs, social worker, and society woman, died yesterday morning at the home of her son Edward, at Cherry Plain, N. Y., after an illness of several months. Her body will be brought here Sunday and buried in Rosehill cemetery, with services at 4:45 o'clock.

Born in Portland, Me., in 1842, a daughter of Edward Byam Martin, she came to Chicago in 1868, where she married Charles Henrotin, a well known broker and banker, who also served as Belgian consul for a number of years. Mr. Henrotin died in 1914.

Led Active Life.

During the Columbian exposition here Mrs. Henrotin was vice president of the congress auxiliary. During the latter years of her life she interested herself in the upbuilding of the Illinois Industrial School for Girls, and was president also of the Woman's Trade Union League of America.

So widespread was Mrs. Henrotin's fame as a welfare worker that she was accorded the Order of the Palm from the French and the Academique and the Legion of Honor by the Belgian governments.

Society Women in Eulogies.

Mrs. Herman Landauer, Mrs. B. F. Langworthy, Mrs. James W. Morrisson, and many other society and club women eulogized the life and activities of Mrs. Henrotin when told of her death.

She is survived by three sons, Edward, Charles, and Norris, all of whom live in the east; a sister, Miss Maude Martin and a brother, Byam Martin of Chicago.

Forgery Proof Permits Cut Liquor Withdrawals

Washington, D. C., June 29.—Withdrawals of tax paid distilled spirits aggregating 1,096,000 gallons during May represented a falling off by nearly a million gallons as compared with the same month last year, according to reports issued today by Prohibition Commissioner Haynes. The figures, he said, indicate that the source of real liquor supply is drying up through counter checks, forgery proof permits and other precautions.

TAX DODGERS TO BENEFIT BY SHIP SUBSIDY: BORAH

Washington, D. C., June 29.—[Special.]—The administration ship subsidy program is "a perfectly vicious policy of relieving a certain class from taxation," according to a statement today by Senator Borah [Idaho]. Senator Borah spoke on the renewed activity among Republicans for a change in rules making it less difficult to apply a cloture rule ostensibly to limit debate on the tariff.

"The real object of cloture at this particular time and the reason for so much activity in regard to it is to assist putting through the ship subsidy," Senator Borah said. "That measure will not stand discussion.

"'It has been fearfully and wonderfully advocated by general statements and conclusions. But its details and the principles, or rather lack of principles, which a discussion of it would reveal, would tell a different story. This is not a good time to give a favored class an opportunity to draw upon the treasury for millions of dollars.

"It is not a good time either when everybody is taxed to the limit to initiate a perfectly vicious policy of relieving a certain class from taxation."

Beginning this week, this store will close Saturdays at 1 o'clock during July and August
It will open Monday, July 3, but will be closed Tuesday, July 4

MARSHALL FIELD & COMPANY
THE STORE FOR MEN
A Separate Store in a Separate Building

Remarkable Value
Men's High-Grade Silk Shirts
$4.75
In the More Desirable Patterns and Colors

THIS is an extraordinarily low price for Silk Shirts of such quality as these. They are a delayed shipment. Every shirt is carefully made in every detail from high-grade fancy silk shirtings in attractive stripe effects.

An offering like this warrants the purchase of a full season's supply.

FIRST FLOOR

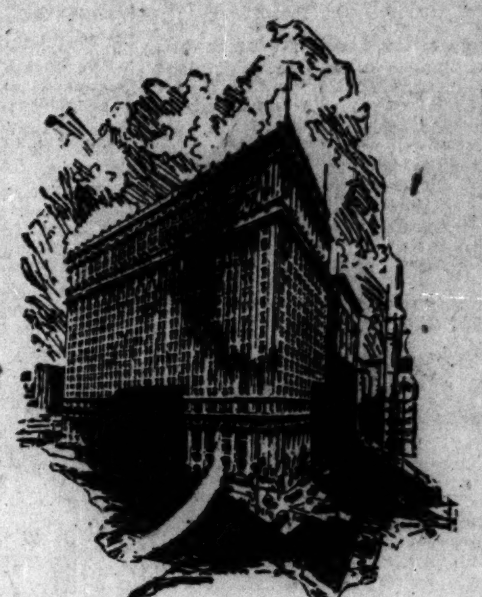

How Do You Stand Financially?

THE July 1 period is a good time to take a financial inventory.

If you have no savings account, your financial organization is probably incomplete. If you have one you may not be using it to the best advantage.

To be organized financially means working to a plan; it means using your income to the best advantage. A savings account is an essential part of such a plan. $1 will start one, but we suggest that you talk the plan over with one of our officers.

Savings deposits made on or before July 15 will draw interest from July 1

CONTINENTAL and COMMERCIAL TRUST and SAVINGS BANK
La Salle, Adams, Quincy and Wells Streets

Service
Has New Meaning for Firestone Users

Service is a significant term to anyone using Firestone Gum-Dipped Cords.

Mileage is one way in which it has been given new meaning. The most exacting of tire-buyers—the big taxicab and motorbus companies and organizations using large numbers of automobiles for their salesmen—have been won to Firestone Gum-Dipped Cords by sheer proof of mileage superiority.

Service, as Firestone users know it, means greater dependability and uniformity of performance as well. This is because Firestone has adopted and held to such difficult but important processes as double gum-dipping of cords and air-bag cure.

Tire repairmen—experts in tire construction—will tell you that the Firestone carcass is the strongest and sturdiest ever built. Firestone users by the thousands have voluntarily written us of their great satisfaction with the extraordinary mileage they have obtained.

You can forget your tires if you equip your car with Firestone Gum-Dipped Cords on all four wheels. You will have the assurance that you are getting the best and most economical service that money can buy.

Most Miles per Dollar

Firestone
GUM-DIPPED CORDS

FABRIC
30x3 Oldfield "999"...$7.99
30x3½ Oldfield "999" 8.99
30x3 .... 8.95
30x3½ 10.65

CORD
30x3½ ......$13.75—$17.50
32x4 .... 32.40
32x4½ 41.90
33x5 .... 52.15

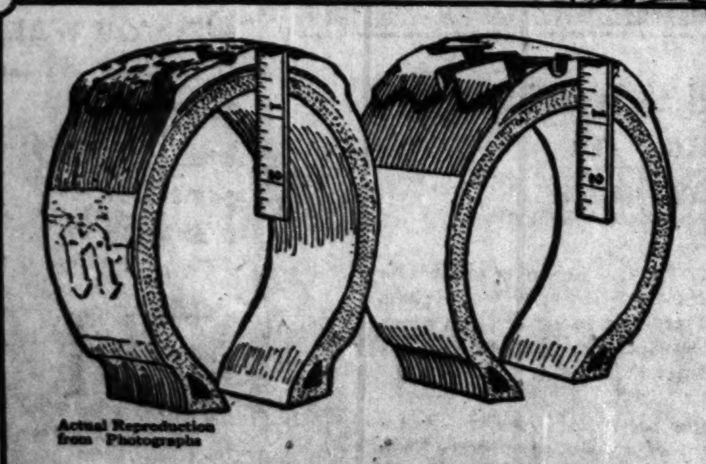

Actual Reproduction from Photographs

The section of a Firestone Gum-Dipped Cord at the right was taken after 30,994 miles on a Yellow Cab in Chicago. By comparing tread thickness with the section on the left it can be seen that only one-third is worn off. Over 11,000,000 revolutions with countless curb bumps, sudden starts and stops, road shocks and the destructive effect of frequent use of chains are examples of real tire service—indicative of the uniform performance of all Firestone Cords.

16 Electric Generating Plants
7 Gas Manufacturing Plants
700 Miles Electric Transmission Lines
900 Miles Gas Mains
5,800 Square Miles of Territory Served
1,157,000 Population

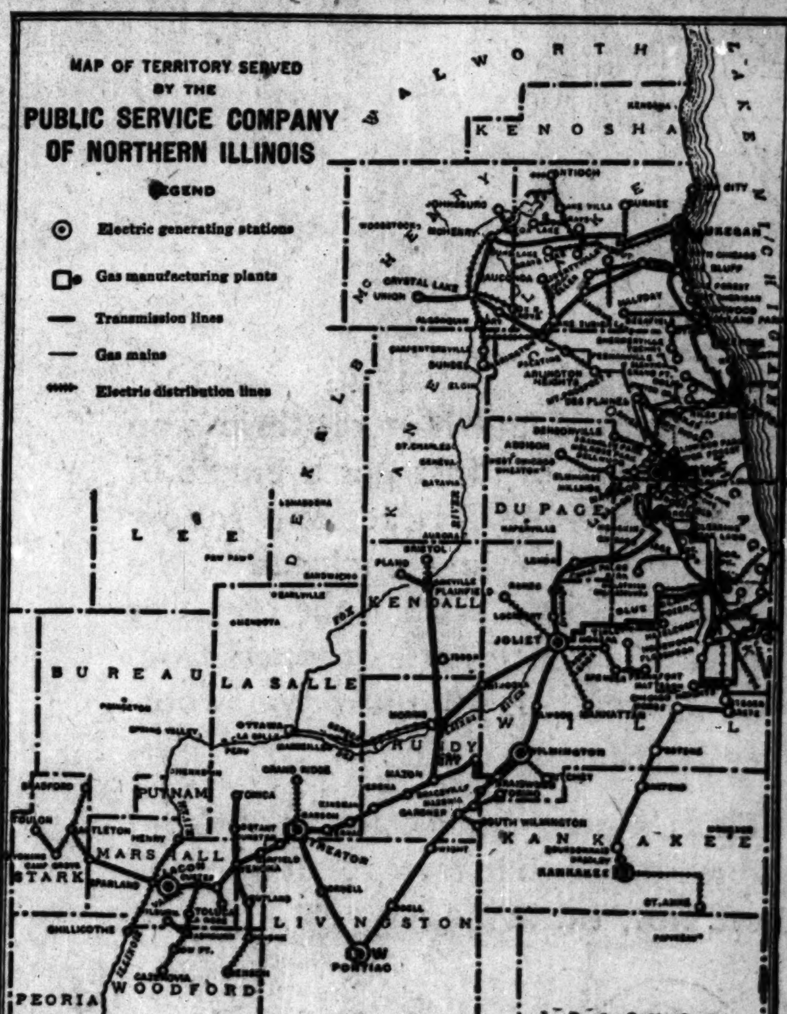

Great Electric and Gas Belt Increasing in Its Prosperity

MARKED industrial revival and greatly enlarged building activity is noted in the industrial and residential districts on Chicago's fringe.

Chicago is bounded on the East by Lake Michigan, on the North, South, and West by the electric transmission lines and gas mains of the PUBLIC SERVICE COMPANY OF NORTHERN ILLINOIS.

The electric power business of this company *shows an increase* of 24 per cent compared with Jan. 1. Electric lighting business *has increased* 15 per cent. Sales of gas for industrial purposes are 12 per cent *higher* than in the corresponding period of 1921.

Every move of an industrial plant to Chicago's outskirts and suburbs or of a citizen to territory adjacent to the city, means added electric and gas business for the PUBLIC SERVICE COMPANY.

A territory of 5,800 square miles, whose population is in excess of 1,157,000 is served by the company's 7 gas manufacturing plants and 16 electric generating plants. Its 700 miles of high-tension electric transmission lines and 900 miles of gas mains serve, not only the great industrial and residential districts surrounding Chicago, extending from the Wisconsin state line, on the North to the Indiana state line on the South, but sweep in a Westerly and Southerly direction as far as the Northeastern corner of Peoria County, crossing the rich agricultural and dairying regions.

As evidence of the great progress Northern Illinois has already made is the fact that the electricity sales of the PUBLIC SERVICE COMPANY OF NORTHERN ILLINOIS have *increased* nearly 450 per cent in the past ten years.

NORTHERN ILLINOIS IS—
A good place To Live In
A good place To Do Business In
A good place To Invest Your Savings In

Public Service Company of Northern Illinois

13,100 STOCKHOLDERS—
10 Years of Steady Dividends Earned in Northern Illinois

DAIRY FARM[...] WIN $2.00 [...] NO RETAIL [...]

Dairy farmers in the s[...] plies Chicago with mil[...] $2 a hundred for their [...] July, $2.05 in August, a[...] tember, it was announc[...] after an eight hour sess[...] Producers' association [...] Chicago distributors at [...]

"I am informed that [...] tors have decided not t[...] tail price of 12 cents a [...] J. Poole, city living co[...] when his investigators [...] the meeting. "The fac[...] tributors can increase t[...] farmer from $1.60 to [...] shows that during the l[...] milk should have reta[...] stead of 12 cents in Ch[...]

The wholesale price [...] after a committee rep[...] Milk Producers' associa[...] many trips into a nearby [...] the distributers were in [...]

Mr. Poole asserted th[...] tion has no power to a[...] on behalf of the farmer[...] he will lay the matter [...] Attorney Crowe.

Milk producers conte[...] not able to meet produ[...] $1.60 a hundred for [...] emphasized the farme[...] financial condition in th[...] area.

"Farmers are borr[...] from me to pay intere[...] Allen, a banker from Ca[...] have had to renew th[...] and five times. You m[...] it, but I took a note for [...] last week. When a m[...] that much he is broke."

DAIRY FARMERS WIN $2.00 MILK; NO RETAIL BOOST

Dairy farmers in the zone which supplies Chicago with milk will receive $2 a hundred for their product during July, $2.05 in August, and $2 in September, it was announced last night after an eight hour session of the Milk Producers' association and the big Chicago distributors at Hotel La Salle.

"I am informed that the distributors have decided not to raise the retail price of 12 cents a quart," Russell J. Poole, city living costs expert, said when his investigators returned from the meeting. "The fact that the distributors can increase the price to the farmer from $1.60 to $2 a hundred shows that during the last few months milk should have retailed at 11 instead of 12 cents in Chicago."

The wholesale price was reached after a committee representing the Milk Producers' association had made many trips into a nearby room in which the distributers were in session.

Mr. Poole asserted that the association has no power to agree to a price on behalf of the farmers, and he said he will lay the matter before State's Attorney Crowe.

Milk producers contended they are not able to meet production costs at $1.60 a hundred for milk. Bankers emphasized the farmers' distressing financial condition in the Chicago milk area.

"Farmers are borrowing money from me to pay interest," said C. T. Allen, a banker from Cary, Ill. "Some have had to renew their notes four and five times. You may not believe it, but I took a note for $4 on interest last week. When a man can't raise that much he is broke."

SENATE O. K.'S ALL HIGH DUTIES ON FARM PRODUCTS

Washington, D. C., June 29.—[Special.]—Continuing to approve any and all proposals of the finance committee to increase duties on agricultural products, the senate today accepted committee amendments relating to milk, dairy products and poultry. All attempts to modify the rates went by the boards, even Senator Lodge (Mass.) Republican leader, being unable to induce the farm bloc senators to sanction an amendment making an exception to the high duties in the case of cream which his state obtains from Canada in the summer months.

The attacks upon the increased duties on milk were led by Senator Walsh (Mass.), Democrat, who declared that costs of production are about the same in the United States and Canada and that there is no occasion for a duty.

The committee amendment applying a rate of 22½ cents a gallon to all cream was approved by a vote of 40 to 19.

The senate by a vote of 43 to 18 approved the finance committee amendment fixing the duty on fresh milk at 2½ cents a gallon instead of one cent, as in the house bill. The present emergency tariff rate is 2 cents.

The finance committee recommended no change in the duty on butter, which was eight cents a pound in the house bill, but added the words "and other butter substitutes" to the clause providing a duty of eight cents a pound on oleomargarine. This was approved by the senate.

The duty on live poultry was made 3 cents a pound on the recommendation of the finance committee instead of 2 cents as in the house bill.

U. S. BOARD MAY DELAY HOSPITAL AT GREAT LAKES

Washington, D. C., June 29.—[Special.]—The Great Lakes naval training station may not get a new hospital for several years, if at all.

The question of whether to build a permanent hospital or to continue to use the temporary structure, in which it is said there are a number of vacant beds, is under consideration by the central hospitalization board headed by Brig. Gen. Sawyer. The board must decide whether the expenditure for a new hospital is justified at this time.

At the board meeting yesterday no decision was reached. The question will be taken up again next week after further consideration of the arguments for and against using the temporary structure and deferring for a few years

Sloan's Liniment

Aches and pains

Exposed to dampness—can't tell when aches and pains will start. Take no chances. Pack Sloan's in your bag. *Penetrates without rubbing*—banishes aches immediately. Brings exhilarating comfort to the sorest muscles.

—it kills pain!

FIFIELD GOLF SUITS

AS SCOTCH AS THE HEATHER—AS "SWAGGER" AS GOLF SUITS SHOULD BE

Fifield & Stevenson
Men's Wear
328 S. Michigan Boulevard
CHICAGO

The Nettleton Shop

26 N. Clark St.
Conway Bldg.

222 S. Michigan Blv'd.
Railway Exchange Bldg.

Have you ever worn Nettletons? Men who have seldom go back to any other kind. Let us show you why.

"CALIFORNIA"

One of the fox trot hits for summer

HERE'S a coast-to-coast number that is high in the list of dance favorites. It's another brilliant piece of work by Vincent Lopez and his Hotel Pennsylvania Orchestra. ¶ Follow Lopez for music—follow OKeh Records for the hits. You'll find them a high ranking combination.

For Summer dance numbers try these

6 BEST SELLERS

4605 10 in. 75c
CALIFORNIA—Fox Trot—Vincent Lopez and His Hotel Pennsylvania Orchestra★
MO-NA-LU—Fox Trot—Vincent Lopez and His Hotel Pennsylvania Orchestra★

4612 10 in. 75c
SOME SUNNY DAY—Fox Trot—Vincent Lopez and His Hotel Pennsylvania Orchestra★
STUMBLING—Fox Trot—Vincent Lopez and His Hotel Pennsylvania Orchestra★

4580 10 in. 75c
GEORGIA—Fox Trot—Rega Dance Orchestra★
LONESOME MAMMA BLUES—Fox Trot—Markels' Orchestra★

4594 10 in. 75c
PICK ME UP AND LAY ME DOWN IN DEAR OLD DIXIELAND—Fox Trot—Giantz and His Orchestra
HONEY LOVE—Fox Trot—Giantz and His Orchestra

4624 10 in. 75c
SWANEE RIVER MOON—Waltz—Markels' Orchestra★
IN THE LITTLE RED SCHOOLHOUSE—Fox Trot—Markels' Orchestra★

4614 10 in. 75c
ALL OVER YOU—Fox Trot—Markels' Orchestra★
SUEZ—Oriental Fox Trot—Markels' Orchestra★

★Exclusive OKeh Artists

GENERAL PHONOGRAPH CORPORATION
NEW YORK

OKeh
The Record of Quality

Where to get the 6 Best Sellers

Downtown

THE FAIR - State Street (5th Floor)
HILLMAN'S, State St., (4th Floor)
LEITER BLDG. STORES Van Buren and State Sts. (3rd Floor)
ROTHSCHILD & CO. 6th Floor—State and Van Buren Sts.
HENRY SILBERHORN 519 S. Wabash Avenue

North Side.

AMERICAN MUSIC SHOP 1209 N. Wells Street
DIXIE MELODY SHOP - 5340 B'way
GATTONOLA PHONOGRAPH CO. 734 N. State Street
GROSVENOR MUSIC HOUSE 4414 Broadway
HORNER PIANO CO. 831 W. North Avenue
OTTOH ELECTRIC CO. 309 W. North Ave.
SHERIDAN MUSIC SHOP 951 Wilson Avenue
SYMPHONY MUSIC CO. 1029 Wilson Ave.
WALLIN'S MUSIC SHOP 3247 N. Clark Street
GAINER & KOEHLER 3015 Lincoln Ave.

Northwest Side

INTERNATIONAL MUSIC SHOP 1449 Milwaukee Avenue
PAUL KVORKA & SONS 1549-1553 W. Chicago Avenue
LIND MUSIC COMPANY 1814 West North Avenue
NORTHWESTERN MUSIC STORE 3939 W. North Ave.

South Side

THE LEDERER CO. 91st and Commercial Ave.
MELROSE BROS. 6320 Cottage Grove Ave.
J. OPPENHEIMER CO. 47th and Ashland Ave.
STATE ST. FURNITURE CO. 3131 S. State Street
VENDOME MUSIC SHOP, Inc. 47 E. 31st Street
G. A. WHITE - 935 E. 43rd Street
RICHARD C. ZEITLER 6648 S. Halsted Street
QUEENE ANNE CONSOLE SHOP 6563 S. Halsted Street

Southwest Side

COPPOTELLI BROS., 20 Illinois St., Chicago H'g'ts, Ill.
MIKE PAPADOPOULOS 3726 Archer Avenue
J. B. SIMONEK - 1225 W. 18th Street
A. J. TUREK - 3641 W. 26th Street

West Side

ARTONIAN MUSIC SHOP 3329 W. Madison Street
CONTINENTAL COMPANY 4333 W. Madison Street
PARK FRONT PHARMACY 420 N. Parkside Ave., Austin, Ill.
VENICE MUSIC SHOP 1104 S. Halsted Street
CHAS. WOLF - 115 N. Cicero Avenue
W. T. CHOJNACKI, 2900 S. 48th Court Cicero, Ill.
OPERETTA PHONOGRAPH CO. 5145 W. 25th Street, Cicero, Ill.

For freedom from holes

Interwoven Toe and Heel Socks

Ready for all *vacation* needs in Silk, Mercerized and Wool

THE BEST WEARING THIN SOCKS MADE

Is being cool a matter of interest to you?

You can be cool, but not unless you stop wearing hot clothes.

Palm Beach Suits are cool, light and comfortable. You cannot wear a hot suit and be as cool as you will be if you wear a Palm Beach Suit.

So make up your own mind what you are going to do. If you are really interested in being cool, buy Palm Beach Suits.

You can get Palm Beach Suits that are as carefully and skillfully tailored as you want them to be. You can get Palm Beach Suits in your choice of a variety of patterns. The cloth is all the same quality, all the same weight, but it is made in many patterns and shades, from severe dark tones up to the familiar light colors.

Every Palm Beach Suit made of genuine Palm Beach Cloth bears the Palm Beach label.

Golf Knickers made of Palm Beach are cool and good-looking—practical and durable.

THE PALM BEACH MILLS—GOODALL WORSTED CO.
Selling Agent: A. Rohaut, 229 Fourth Avenue, New York City

This Label Identifies the Genuine

PALM BEACH SUITS
at Good Clothing Stores

HERRON BEATEN; EVANS IS VICTOR IN WESTERN GOLF

SEMIFINAL PAIRINGS

Kansas City, Mo., June 29.—Pairings in the semi-final matches tomorrow follow:

Charles Evans, Chicago, vs. Fred Wright, Los Angeles; George Von Elm, Salt Lake City, vs. Clarence Wolff, St. Louis.

BY JOE DAVIS.

Kansas City, Mo., June 29.—[Special.]—With one exception, the four matches in the third round of the western amateur golf championship at the Hillcrest club resulted as expected. The lone exception was the defeat of S. Davison Herron of Exmoor, national amateur champion in 1919, by Clarence Wolff, the St. Louis city champion, 4 and 3.

"CHICK" EVANS. [TRIBUNE Photo.]

Champion Chick Evans of Edgewater, going under easy pressure, defeated Ted Payseur of Des Moines, 6 and 1. Fred Wright of Los Angeles defeated Jesse Stuttle of Kansas City, 3 and 1, and George von Elm of Salt Lake City defeated Frank Gaines of Omaha, 7 and 6.

The outcome of the four matches leaves an exceptionally strong quartet for the semi-finals. Evans will meet Wright, a match good enough for the final of a national amateur championship.

Elm Favored Over Wolff.

Wolff, who will oppose George von Elm, was a semi-finalist in the western amateur at St. Louis against Harry Legg of Minneapolis, and a finalist at Memphis, where he lost to Chick Evans, so he does not lack for campaign experience.

Von Elm was practically unknown to golf fame until last year, but by reason of his victories in the Pacific northwest championship and in the trans-Mississippi tournament he rates as a slight favorite over Wolff.

It was evident in the early stages that Payseur was a forlorn hope for the Hawkeye state as he was outdriven and uncertain on the greens.

Chick reached the turn 4 up and was 5 up at the luncheon interval. Chick was 6 up at the 27th hole and the match ended on the 31st green. The cards:

MORNING.

Evans—Out	3	4	5	4	4	4	3	5	4—36	
Payseur—Out	4	4	5	4	5	4	4	5	5—40	
Evans—In	6	4	4	4	4	5	3	5	5—40—76	
Payseur—In	5	3	5	5	4	5	4	6	4—42—82	

AFTERNOON.

Evans—Out	4	4	5	5	4	4	3	5	4—38
Payseur—Out	4	4	4	6	4	4	3	5	6—40
Evans—In	6	3	4	4					
Payseur—In	5	4	4	4					

Herron, Tired, Beaten.

The story of Herron's defeat was that of a tired man. It was hard work for a man of his weight climbing the hills, and while he finished the morning round with a display of fine golf, his play in the afternoon was not up to his standard. Wolff played around par, but Herrons's mistakes brought his own downfall.

He was trapped on his first drive and lost, 4—3, but at the long third he laid Wolff a dead stymie and Clarence had to pitch into the hole to make the shot, but failed.

Herron, from the rough, from 40 yards, pitched two feet from the fourth cup and then missed his putt. They seesawed along, a 30 foot by Wolff for a two on the short seventh hole featuring the outgoing round, which left Wolff 1 up.

The incoming saw some real golf. At the short fourteenth, 298 yards, Herron drove 285 yards right on the pin, chipped up dead, and squared the match with a par 3. They both got birdie 4s on the fifteenth. At the home hole, 342 yards, both drove 280 yards, and Herron holed a 15 foot putt and ended the morning round 1 up.

The Afternoon Play.

When Herron pushed his first tee shot wide in the afternoon, Wolf squared the match, but he sliced his next drive, lost to a par 4 and was 1 down. Herron's half topped second shot cost the twenty-first, and he landed in the rough on the next, becoming 1 down.

Wolff then took the lead and kept it until the finish. He reached the turn in 36 and was 2 up. At the thirteenth Herron sliced to a steep hillside and was stimied by trees. He punched out a great mashie niblick shot, but fell into a trap which left him 4 down with 5 to play. Cards:

MORNING.

Herron—Out	4	4	5	5	4	4	3	5	4—38
Wolff—Out	3	4	6	4	5	4	2	4	5—37
Herron—In	5	4	4	5	3	4	3	4	3—35—73
Wolff—In	5	4	4	5	4	4	3	4	4—37—74

AFTERNOON.

Herron—Out	4	4	5	5	5	4	2	6	4—39
Wolff—Out	3	5	4	4	4	4	3	5	4—36
Herron—In					5	4	4	6	4 5—28
Wolff—In					5	3	4	5	4 5—26

Wright Is Forced Hard.

Jess Stuttle, the Kansas City player, gave Fred Wright a closer battle than was anticipated, a feature of the morning play being that eight of the first nine holes were halved, six of them in par figures. The afternoon round was equally well fought, Wright being 1 down twice, while three times they were all square in the first nine holes. Wright played par golf at seven of the eight holes and won four of them, Stuttle taking one. A birdie 3 at the bye hole gave Wright a score of 72, one under par. Cards:

MORNING.

Wright—Out	4	4	5	5	4	4	3	5	5—39
Stuttle—Out	4	4	5	5	3	4	3	5	5—38
Wright—In	4	3	4	4	5	4	4	4	4—36—75
Stuttle—In	6	3	4	5	3	4	4	4	5—38—76

AFTERNOON.

Wright—Out	4	5	5	3	4	5	3	3	4—36
Stuttle—Out	4	4	4	4	4	4	3	4	4—35
Wright—In	5	3	4	4	4	5	4	4	3—36—72
Stuttle—In	6	3	4	5	5	5	3	5	4—40—75

Von Elm had a card of 71 in the morning and led Gaines 5 up, being 8 up in the afternoon at the 9th hole.

George Hackl of Midlothian, was defeated by Golding of Texas, 1 up, 36 holes in the president's cup event.

GASOLINE ALLEY—WE'LL BITE—WHY?

IN the WAKE of the NEWS

PROGRESSIVE SKOKIE.

SKOKIE COUNTRY CLUB'S advent among local clubs promoting high class tennis events should prove a distinct advantage to the net game in this locality. Heretofore pretentious tourneys have been confined largely to South Side Tennis club and Onwentsia.

Skokie's present administration is progressive, evidenced by the tourney this week in which World's Champion Bill Tilden is a competitor, and by its securing the national open golf championship for the week of July 10. Members supported their officers by voting a special assessment to help defray the cost of improving the tennis courts and building seats for spectators.

Since the days of Kreigh Collins, Harry Waidner, and the Neels (Carr and Sam), Chicago has hardly kept pace with the rest of the country on the courts. Sam Hardy, captain of the American Davis Cup team, once told The Wake he ascribed this condition, in part, to lack of tournament experience by Chicago players.

Actual contests unquestionably develop skill of participants in any sport. If Mr. Hardy's opinion is correct, more tourneys here and more journeys to events in other cities would help our experts. Skokie evidently intends to do its part annually in providing local features.

* *

The Public Coarse.

The golfer on the public course
May yodel "Fore!" until he's hoarse,
But still the natives stand.
They clutter up the putting green,
The tee, and all the space between,
A fixed, determined band. H. M. S.

* *

Petite Pet Peeves.

To have your laundry come home from the wash lady, during hay fever

season, with handkerchiefs all nicely and stiffly starched. T. R. K.

* *

This Wake Is Conducted By Harvey T. Woodruff. Help! Help!

* *

Entered for Dumbdora Prize.

Dear Wake: Please speak to the Nobel commission about my husband in connection with this year's award of the hand-embroidered ice pick.

He read about the wonderful new iodine salt, which taken regularly, prevents goiter. He cared deeply for the idea and brought a quantity at 50 cents the pound from the drug store, since which he will use none other in our ice cream freezer. M. H. K.

* *

Luckiest Golf Shots.

Dear Harvey: My wife and myself were invited out for the week-end to an old chum's country place near Indianapolis which he has cursed by a private golf links. The first and fifth greens are only about thirty yards apart.

We were on the first for which par is three. My wife's ball laid two. Not being familiar with the course, she took her position for the wrong hole and swung, only to slice the rubber pill about 45 degrees and send it directly for and into the right cup. Tell me, Harvey, was it dishonorable for us men to claim we made the hole in two? R. M. W.

* *

Gone But Not Forgotten.

How dear to my heart are the scenes near my childhood,
The Workman's Exchange, the Rialto Buffet;
The Dizzy, and Izzy's (all far from the wildwood),
The Last Chance (a fast chance to stow one away).

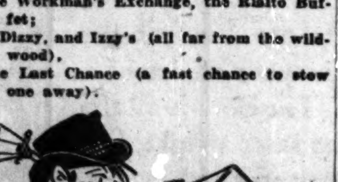

I jigger the clutch to reverse and go cruising
Way back to delights where my youth is reviewed;
And the sweetest remembrance of all of my musing
Is the corner saloon where I used to get stewed. Guy Lee.

* *

The Height of Something.

[From Akron, Ohio, Times.]

RARE BARGAIN—CHANCE OF A LIFETIME. Thousands of automobiles pass this property every day, making it an ideal location for a doctor.

* *

Dusting Off the Old Ones.

He—"Why do girls in Colorado always dress and undress in the dark?"
She—"I didn't know they did. Why is it?"
He—"Because of Pike's Peak." C. H. S.

* *

When I Was a Kid I Thought—

That before any one died, they became very, very good, because all the obituaries read that way. Edythe Maude.

* *

Do You Remember Way Back When:

We danced in public halls the schottische, waltz, Newport, gallop, racquet, quadrille and Dan Tucker, and a few gents from Archey road filtered in and did the Pivott, the shimmy of that time (1879-84)?—W. H. M.

SHERMAN WINS TITLE IN "OLD BOYS'" GOLF

(Picture on back page.)

L. B. Sherman of the Indian Hill club won the class A championship in the Old Boys' tournament yesterday at Exmoor, with a card of 66—21—65. Dr. T. E. Roberts of Oak Park was second in the first class, which was open to players 55 to 59 years of age, inclusive. The field included 106 entries from twenty clubs. Other winners:

CLASS B, 60 to 64 years—W. W. Willis, Exmoor, 81—14—67; J. C. Kent, Maywood, 93—24—69.

CLASS C, 55 to 69 years—E. B. Walker, Exmoor, 93—22—71; Judge A. C. Barnes, Exmoor, 89—17—72.

CLASS D, 70 years and up—W. H. Freeman, Hinsdale, 98—28—70; R. L. Stanton, Hinsdale, 106—33—73.

R. E. Williams, Ridgemoor, 58 years of age, was low gross with a card of 77.

A. R. Towle, 79 years, was the oldest player in the tournament. He had a card of 104—18—79 and defeated "Cap" O. M. Carter of Park Ridge, 68 years old, 1 up, in a special match.

MISS WALL IS VICTOR

Finishing the fifty-four holes with a total of 272, Miss Bernice E. Wall of Oshkosh won the annual three day medal play tournament yesterday at Oak Park Country club. Mrs. Melvin Jones of Olympia Fields, twice previous winner of the event, finished second, with 274. Miss Wall also added the prizes for the lowest eighteen holes, 88, and first in the driving contest.

The Oshkosh star yesterday had a round of 44—48—92, while Mrs. Jones registered 49—42—91. The latter made a determined effort to recoup her second day's deficit, but failed to find her game until the last nine holes, which she negotiated in 42. The cards yesterday:

Miss Wall—Out	6	3	6	6	5	4	4	5	5—44
In	5	5	5	5	6	6	7	4	5—48—92
Mrs. Jones—Out	7	4	6	8	6	4	5	4	5—49
In	5	5	4	4	4	5	6	4	5—42—91

OTHER PRIZE WINNERS.

FIRST FLIGHT—Best nine holes, Mrs. T. C. Quinton, Edgewood, 42.

SECOND FLIGHT—Low gross, Miss Margaret Knapp, Glen View, 310; runner-up, Mrs. R. M. Cutting, Hinsdale, 320. Best nine holes, Miss Knapp, 47.

THIRD FLIGHT—Low gross, Mrs. G. L. Johnston, Glen Oak, 327; runner-up, Mrs. J. A. Romer, Westward Ho., 332. Best nine holes, Mrs. G. R. McGregor, Glen Oak, 47.

FOURTH FLIGHT—Low gross, Mrs. C. F. Ott, Glen Oak, 316; runner-up, Mrs. Corcoran, Ridgemoor, 323. Best nine holes, Mrs. E. H. Johnston, Westward Ho, 47.

SHOOTS 68 AT SKOKIE

William Melhorn, young professional of the Shreveport (La.) club, had a fine round of golf yesterday over the course of the Skokie Country club, where the national open tournament will be held. Playing with Leo Diegel of New Orleans and F. F. Pelcher of Chicago, Melhorn shot the eighteen holes two under par, turning in a score of 68. Diegel shot a 70, and Pelcher a 78. Following is Melhorn's card and par:

Melhorn—Out	4	3	4	3	5	3	3	4	3—32
Par—Out	4	3	4	4	5	4	3	4	3—34
Melhorn—In	3	5	5	4	4	3	5	3	4—36—68
Par—In	4	4	4	3	4	4	4	4	5—36—70

Women players at Garfield park will compete today in a medal play event. Mrs. Letz will be hostess. A special one day tournament has been arranged for July 4, with prizes donated by the Three Sisters café.

CHICAGO WOMEN WIN AT BUFFALO

Buffalo, N. Y., June 29.—Mrs. F. C. Letts, Chicago, beat Martha Kinsey, Cincinnati, 1 up in nineteen holes. Mrs. Lee Mida, Chicago, beat Mrs. Curtis Sohl, Columbus, 1 up, in the women's invitation tourney in progress here.

Miss Edith Cummings defeated Miss Alexa Stirling of New York in the international invitation golf tournament at the country club here today, 5 and 4. Miss Glenna Collett of Providence won her match with Miss Elizabeth Gordon of Providence, 4 and 3.

WESTERN BOY SURE TO WIN

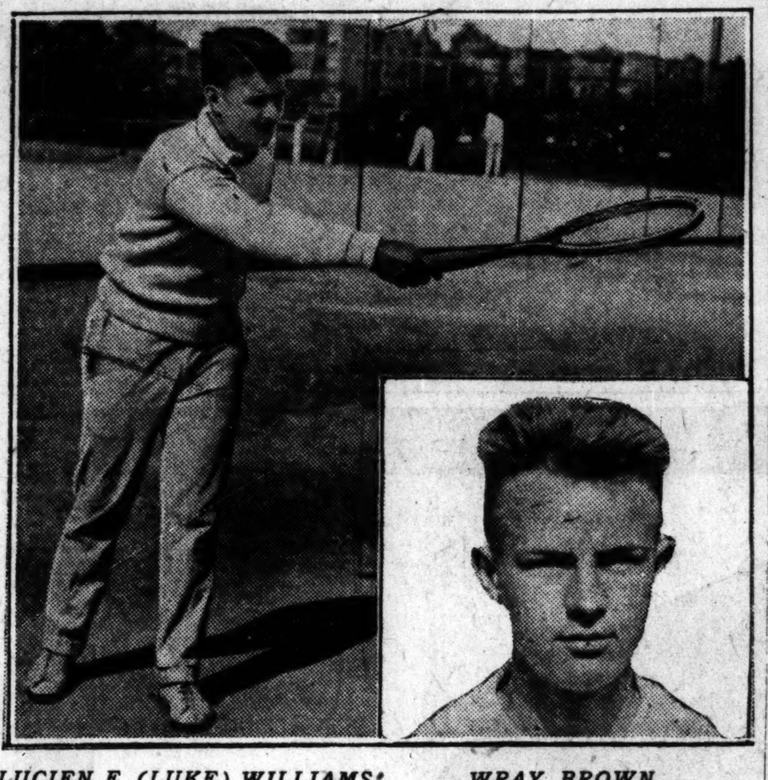
LUCIEN E. (LUKE) WILLIAMS (Yale). WRAY BROWN (Washington U., St. Louis). [TRIBUNE Photos.]

Mathey, Caner, and Molla Survive in Wimbledon Tennis

BY FRED STOWE.

[Chicago Tribune Foreign News Service.]
[Copyright: 1922: By The Chicago Tribune.]

WIMBLEDON, England, June 29.—Dean Mathey, American tennis player, who is in England on business, defeated J. Washer of Belgium, 0—6, 6—2, 6—2, 7—5, on the championship center court in the international grass court tournament here. Axel Gravem, Oxford's American net captain, lost to Gerald Patterson, the Australian star, 6—1, 6—1, 6—4, and two American women were also eliminated in the day's singles.

In addition to Mathey, a Yankee contingent is still left in the running, as Mrs. Molla Bjurstedt Mallory defeated Mrs. Keays, Anglo-Indian player, 6—0, 6—2, and G. Colket Caner defeated D. Greig, another Briton, 7—5, 2—6, 2—6, 6—1, 6—4.

Mathey's match was a peculiar affair. In the first set Washer seemed to be waltzing around the American, who at 4—0 discarded his steel rimmed racquet for the usual type. Washer is a terrific driver, and to play him off the ground was difficult, so Mathey went to the net and took even the hottest stuff at volley. He was passed occasionally, but won decisively.

Patterson in Form.

Patterson and Gravem packed the huge center court. The Australian was at his best, his first services being unplayable. In the final set, however, the Californian youth made a great struggle which included some delightful passing strokes, and Patterson's first services went astray. The tall Australian, however, was too good for Gravem.

Miss Kitty McCane won easily from Miss Eleanor Sears of Boston, 6—1, 6—1, and in the next round will meet Mlle. Suzanne Lenglen, who did not play today. Miss Edith Signourey of Boston today was defeated by Miss Remington, an Englishwoman, 6—4, 3—6, 6—4.

SUZANNE PRACTICES

WIMBLEDON, England, June 29.—[By Associated Press.]—Notwithstanding four days of rain, the tennis championships are daily drawing record crowds.

The center court is sure to be packed tomorrow when Mlle. Lenglen, meets Miss McKane, one of Great Britain's best players. The tennis sharps express the belief that the French girl is the better player of the two, but that her temperament provides a vulnerable link in her game. Mlle. Lenglen stayed late on the court today practicing with M. Cochet. In practice she was brilliant.

Following is a summary of other matches of general interest:

MEN'S SINGLES.

J. G. Ritchie, England, defeated William Alonso, Spain, 6—3, 7—5, 2—6, 6—1. A. H. Lowe, England, defeated Du Pont, France, 6—8, 4—6, 6—1, 6—0, 6—4. O'Hara Wood, Australia, defeated Count De Gomar, Spain, 6—1, 6—3, 6—4. Favtrogordato, Great Britain, defeated A. Wilder, Great Britain, 6—[illegible], 6—0, 6—1.

Nicholas Mishu, Roumania, defeated Ramaswami, India, 6—1, 6—2, 6—3. A. H. Fyzee, India, defeated Hepburn, England, 6—1, [illegible], 6—2, 6—2. A. R. F. Kingscote, England, defeated A. J. Gore, Great Britain, 6—3, 6—2, 6—1. F. G. Lowe, Great Britain, defeated D. Rutnam, Ceylon, 6—3, 6—1, 6—3. J. Gilbert, Great Britain, defeated F. M. B. Fisher, Great Britain, 6—4, 6—3, 6—1. A. Gobert, France, defeated H. Eltringham, Great Britain, 6—2, 6—2, 6—2.

WOMEN'S SINGLES.

Mrs. Peacock, Great Britain, defeated Miss M. Coles, Great Britain, 6—1, 6—2; Mrs. Satterthwaite, Great Britain, defeated Mrs. Walker, Great Britain, 6—0, 3—6, 6—1; Mrs. Beamish, Great Britain, defeated Miss Kemmes Beatly, Great Britain, 6—2, 6—4.

WILLIAMS AND BROWN IN COLLEGE NET FINAL

Haverford, Pa., June 29.—L. E. Williams of Yale, a Chicago boy, entered the final round of the singles championship in the intercollegiate lawn tennis tourney on the Merion Cricket club courts today by defeating Phil Neer of Leland Stanford in the semifinal round, 6—3, 6—1. By today's defeat, Neer lost the title he won last year.

Williams played a remarkably steady game, while the Californian's service was decidedly off. The Yale man scored a number of points after hard volleys by beautifully placed lobs which fell an inch or two within the back court lines, making few errors. Neer's usual accurate and speedy service was missing and his inability to control this department of his game worried him and affected his play. Neer was slightly handicapped by his injured knee.

Brown earned the right to meet Williams in the finals Saturday by defeating Walter Wesbrook, Michigan, in a hard fought match, 4—6, 6—1, 6—4. Wesbrook was leading, four games to three, in the final and hardest fought set when Brown began lobbing frequently, much as Williams had done in the previous semi-final.

Doubles summaries:

DOUBLES—SECOND ROUND.

B. K. Parks and George O'Connell, Oklahoma, defeated Wray Brown and Karl Kammann, Washington university, 3—6, 6—3, 6—4.

THIRD ROUND.

Philip Neer and James Davies, Leland Sanford, defeated J. E. Howard and Harold Taylor, Princeton, 6—3, 8—6. Morris Duane and Karl Pfauffman, Harvard, defeated Walter Wesbrook and George Reindel, Michigan, 7—5, 6—4. L. E. Williams and G. M. Wheeler, Yale, defeated Charles Granger and Lewis White, Texas, 7—5, 6—3.

KNEPPER WINS IN COLLEGIATE

Garden City, N. Y., June 29.—Three of the second round matches in the Intercollegiate Golf association championship at Garden City Golf club this afternoon were carried to the home green. One of these resulted in A. P. Boyd, the Dartmouth favorite, defeating C. B. Bowles of Yale, 1 up. R. E. Knepper, the Princeton star, defeated his colleague, E. B. Carruth, 3 and 2. Other results were:

G. B. Secor, Williams, beat G. F. McLoughlin, Yale, 1 up; J. Bush, Yale, beat W. B. Todd, Princeton, 1 up; D. J. Jones, Harvard, beat H. W. Comstock, Williams, 3 and 2; D. Williams, Harvard, beat J. R. Wintringer, Princeton, 3 and 2; W. B. Sparks, Princeton, beat J. H. Eaton, Harvard, 3 and 2; J. C. Ward, Williams, beat J. T. McMahon, Yale, 5 and 4.

Chicago Juniors Finalists in State Net Tournament

BY GEORGE BUCKLEY.

Playing a smashing game that placed his opponent on the defensive, Clyde Rosenberger of Lane Tech., runner-up in the Illinois interscholastic, jolted Julius Sagalowsky of Indianapolis, national boys' champion, out of the running in three sets of fast tennis, 6—4, 2—6, 6—4, yesterday in the junior division of the Illinois state title tournament at Skokie Country club, Glencoe. Rosenberger's game sparkled with a brilliancy of net work and accuracy of placements that forced Sagalowsky to a losing backhand defense.

MARION LEIGHTON [TRIBUNE Photo.]

As a result of his victory, Rosenberger will met George Lott Jr., city boy champion, in the junior finals tomorrow afternoon. Lott qualified by a fine exhibition that squelched Fletcher Seymour, 6—1, 6—0.

Weiner and Strachan Win.

Premier honors in the boys' division will rest in foreign hands for a year by virtue of the victories of the two young Philadelphians, Alexander ("Sandy") Weiner and Don Strachan. George Holloway gave Weiner an excellent run for his money before losing, 6—0, 4—6, 6—0. Weiner and Strachan will appear in the title brush tomorrow afternoon.

Miss Frances Du Barry and Miss Emma Marx emerged through the qualifying rounds in the girls' singles and will settle the supremacy in the finals at 11 o'clock today. Favorites in the women's singles and doubles all delivered in sterling fashion.

Tilden Drubs Hubbell.

In a splendid exhibition of defensive play at the net that delighted the good sized gallery William T. Tilden, monarch of tennisdom, gave Art Hubbell of Chicago an artistic trimming, 6—1, 6—3, in a victory that carried the big champion into the fifth round. A. L. Green Jr., former city title holder, carried Fritz Bastian of Indianapolis to three hard fought sets before dropping the match, 6—4, 3—6, 6—3.

The two invading boy stars, Weiner and Strachan, also threaten to carry away the laurels in the boys' doubles, qualifying for the finals by upsetting the Sheldon brothers, 6—2, 6—3. The other semi-finalists and the title honors will be determined today.

SUMMARY OF PLAY

BOYS' SINGLES.

SEMI-FINAL ROUND—Alexander Weiner beat George Holloway, 6—0, 4—6, 6—0; Don Strachan beat Robert Carter, 6—2, 6—[illegible].

JUNIOR SINGLES.

SEMI-FINAL ROUND—Clyde Rosenberger beat Julius Sagalowsky, 6—4, 2—6, 6—4; George Lott Jr. beat Fletcher Seymour, 6—1, 6—0.

GIRLS' SINGLES.

SEMI-FINAL ROUND—Miss Frances Du Barry beat Miss Janice Miller, 6—3, 6—[illegible]; Miss Emma Marx beat Miss Betty [illegible], 6—1, 6—4.

WOMEN'S SINGLES.

THIRD ROUND — Miss Katherine Waldo beat Miss Marie Qualey, 6—3, 6—4; Mrs. E. S. Adams beat Miss Sarah Hindel, 6—[illegible], 6—0.

FOURTH ROUND—Miss Marion Leighton beat Miss Dorothy Klotz, 6—1, 6—0; Miss Marion Strobel beat Miss Eleanor Bradley, 6—0, 6—1.

WOMEN'S DOUBLES.

SECOND ROUND—Miss Marion Leighton and Mrs. A. E. Michel beat Mrs. [illegible] and Mrs. Linn, 6—1, 6—3; Mrs. R. S. Stewart and Mrs. B. Dowling beat Miss Elizabeth Anderson and Miss Margaret Anderson, 6—0, 6—1; Miss Marion Strobel and Mrs. Bailey beat Mrs. George Massey and Mrs. H. V. O'Brien, 6—1, 6—4.

MEN'S SINGLES.

FOURTH ROUND—Walter Hayes beat Dog Turner, 6—2, 6—2; George Lott Jr. beat Walter Goodwillie, 6—4, 6—1; W. S. Miller beat Allan Wiley, 2—6, 6—0, 6—2; Alex Squair beat C. T. Ward, 6—2, 6—1; Fritz Bastian beat A. L. Green, 6—4, 3—6, 6—3.

FIFTH ROUND—W. T. Tilden beat Art Hubbell, 6—1, 6—3.

MEN'S DOUBLES.

SECOND ROUND—Don Wiley and W. [illegible] Miner beat Alcock and Behel, 6—3, 6—[illegible]; Ralph Burdick and Fritz Bastian beat McAuley and Charles Weber, 6—4, 6—3; Robert Rice and Stanley Bates beat Howard and Tyler, 6—2, 6—4; Burkland and Joyce beat Sagalowsky and Lewin, 9—11, 6—3, 6—0; Phil Bettens and Coffin beat Taylor and Wilson, 6—1, 6—1.

THIRD ROUND—James Weber and Jay Weber beat Ward and Goodwillie, 6—1, 6—[illegible]; Walter Hayes and Alex Squair beat Brown and Parmelee, 6—1, 6—1; Phil Bettens and R. R. Coffin beat Jack Harris and James Anderson, 6—1, 6—3; William T. Tilden and Alex Weiner beat S. G. Burkland and M. I. Joyce, 6—3, 6—0; A. L. Green Jr. and George Lott Jr. beat Hugh Patterson and Art Hosking, 6—4, 6—3; Art Hubbell and Wylie beat Alan Wiley and W. S. Miller, 6—3, 6—4.

NORTH SHORE POLOISTS MEET DETROIT TODAY

(Picture on back page.)

Detroit begins a three game polo invasion of Chicago this afternoon, when the fast four from the Detroit Riding and Driving club tackles the North Shore quartet at North Shore field, Lincoln and Peterson avenues, at 3:30 o'clock. The contest is the first big intercity match held here this year. North Shore handed a two out of three defeat to the Detroiters a month ago. Walter Barger, who has been playing a great game for the Chicago quartet, is out of today's contest. Lineup:

North Shore.		Detroit.
A. E. Bahr	No. 1	P. H. Grennan
E. Barger	No. 2	J. Southwick
H. Lorber [Capt.]	No. 3	L. A. Young [Capt.]
H. Schultz	No. 4	C. Crawford

A second game will be played Sunday and the third and final next Tuesday. The Onwentsia Blues and Rockford will play Saturday at Onwentsia, the game starting at 2 o'clock, with the fast Army team and Glenwild following them at 4 o'clock.

MOBILE BUYS ACOSTA.

Mobile, Ala., June 29.—Jose Acosta, the Cuban pitcher, who is the property of the Chicago Americans, now with Kansas City in the association, has been purchased by the Mobile Southern Association club.

FARM AND GARDEN BY FRANK RIDGWAY

HOW TO KILL MANY BUGS WITH ONE SPRAY.

THIS summer has been favorable for the development of such fungus diseases as early blight of potatoes, melon rust, down mildew on cucumbers, and leaf spot of tomatoes. All of these diseases may be controlled by spraying the plants with Bordeaux mixture.

The efficient gardener has learned to kill several bugs with one spray in order to keep the different kinds of diseases and insects in check.

An example of where a combination spray may be used is where melon vines are attacked simultaneously by the striped cucumber beetle. The University of Illinois recommends the use of a combination spray made by mixing four pounds of lime, three pounds of copper sulphate, two pounds of arsenate of lead, and one pint of nicotine sulphate to fifty gallons of water.

SHOCKER LEAVES HOSPITAL

St. Louis, Mo., June 29.—Urban Shocker, star pitcher for the St. Louis Browns, has left a local hospital after two weeks there to recover from a strained ligament in his right thigh. He is expected to take his regular turn on the mound about July 1.

MEN'S SUIT SALE
(ALL SIZES—CHEST MEASURE 33 TO 44)
FOR IMMEDIATE CLEARANCE
ALL MEN'S SUITS HAVE BEEN REDUCED
in Many Instances to Less Than Cost
MOST UNUSUAL BARGAINS at
$29.75 - $39.75 - $49.75
Former prices up to $85.00
This Store will close at 1:00 P. M. every Saturday during July and August. Open all day Monday, July 3rd. Closed all day Tuesday, July 4th.
A STARR BEST
Randolph and Wabash
CHICAGO

Just you try
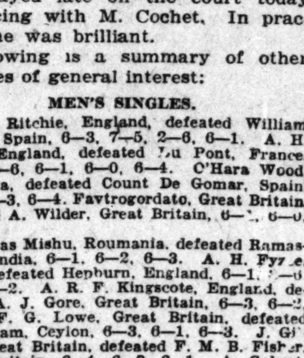
"LITTLE PARIS"
for real summer comfort
The small shield and narrow, long-stretch, peppy, silk elastic make "Little Paris" extremely light, cool and comfortable. Get your first pair today on our say so—after that you'll buy them on your own say so.
3000 Hours of Solid Comfort in every pair at 50¢
A. STEIN & COMPANY
Chicago New York
This trademark identifies the genuine
PARIS GARTERS
No metal can touch you

LAST DAY SATURDAY!
A Mid-season Sale Sensational!

Saturday the curtain goes down on this sensational made-to-order clothes sale
9000 alert clothes-buyers have attended this Sale this month—and saved from $10 to $15 extra per suit or overcoat—over and above the usual Royal Maker-to-Wearer savings!
Will you join their lucky ranks while there is still time? The Sale closes Saturday. This is the last call.
A sale is never a sale unless there is a reason to justify it.
There was a reason in plenty to justify this Sale—and its astounding values. We purchased the fine woolens there were almost at our own price—because an overcrowded mill simply had to sell to the first spot-cash bidder.
With woolens and worsteds again advancing in price, this situation positively will not occur again this year.
$50 and $60 Quality WOOLENS at Sale Price of $30 All Pure Wool
Suit or Overcoat to your order
If you want a guaranteed $50 worth, or better, for $30—in the finest made-to-measure clothes—don't miss the last day of this Sale, Saturday. ACT!
THE ROYAL TAILORS
Order at Royal plant today. Ready for you a week from today
TEN ACRES OF SUNSHINE TAILOR SHOPS
South Wells at Polk Street—near Harrison Street Depot
15 minutes will save you $15 and more
WORLD'S GREATEST VALUE—SOLD IN 10,000 CITIES

JACK DEMPSEY ACCEPTS WILLS' DEFI FOR TITLE

New York, June 29.—[By the Associated Press.]—First steps in negotiations which it is believed eventually will bring Jack Dempsey and Harry Wills into the ring for the heavyweight crown, were taken today when Dempsey formally accepted Wills' challenge.

HARRY WILLS. [TRIBUNE Photo.]

This acceptance was announced by the New York State boxing commission. This body has officially acknowledged receipt of Wills' challenge and deposit of $2,500, and later issued a proclamation, that, unless Dempsey before July 10, accepted under reasonable conditions, his title would be declared forfeited as far as New York state boxing territory was involved.

In accepting the challenge, Dempsey, through his manager, Jack Kearns, requested that a conference between the principals be held soon, so that conditions governing the proposed bout might be considered.

Arrange Details Soon.

No date for this conference was mentioned in the statement issued by the boxing commission, but it is understood the managers of the two heavyweights will meet and arrange the necessary preliminary deals within the next ten days.

The secretary of the boxing commission, in issuing the formal statement, said that if the match did not appeal to promoters and there were no bids for such a contest, Dempsey, having fulfilled his part of the contract by accepting the challenge, would remain in possession of the title in the state. If, however, the boxer should refuse what the boxing commission considered a reasonable offer, he would lose his championship status.

Rickard Wants More Time.

Manager Mullins, speaking for Wills, said that he desired a bout before fall, but such appeared improbable. Tex Rickard, the promoter from whom, it is understood, both heavyweights expect an offer, stated emphatically that he would not be interested in a contest before next summer.

"It is entirely too late," he said, "to attempt to stage a bout of this caliber this year.

"In order to meet the terms of Dempsey and Wills it would be necessary to hold a match in the open air and make numerous arrangements for handling a huge crowd of spectators. As a result of my experiences in the Johnson-Jeffries, Dempsey-Willard, and Dempsey-Carpentier bouts, I know it would require fully six months properly to prepare the arena and boxers for this contest.

Will Not Stage Fight Soon.

"I would not consider bidding for the match unless the boxers would agree to delay their meeting until the summer."

It is doubtful whether the pugilists actually expect to meet inside of twelve months.

Dempsey is understood to be considering building-up matches with Bill Brennan, Jess Willard, and Harry Greb. While not all these contests would be of championship caliber, they would lead, in training, and combat, to preparation for a clash with Wills.

Governor Will Allow Bout.

Albany, N. Y., June 29.—[United News.]—If the New York boxing commission believes the game is in sufficiently robust health to endure a match between Jack Dempsey and the Negro challenger, Harry Wills, Gov. Nathan R. Miller will not interfere. He leaves the entire matter to the commission's direction.

The governor was asked concerning the state administration's attitude toward the mixed match upon receipt of word that Dempsey had formally notified the commission that he accepted Wills' challenge. Miller said he had no objection of his own to mixed matches.

KANSAS TAPERS OFF IN TRAINING FOR LEONARD GO

Michigan City, Ind., June 29.—With only four more days to train for his match with Champion Benny Leonard, July 4, Rocky Kansas will taper down to light work from now on. Today he gave his sparring partners orders to cut loose with all they had and he did the same. He jumped rope for fifteen minutes, shadow boxed six rounds and boxed six more for good measure. Tomorrow he plans to play handball and do only light boxing.

Ticket sale moved off at high speed since the arrival of Leonard in Chicago. The advance sale is double that of any other show Promoter Fitzsimmons ever staged. Scores of mail orders were filled for points all through the central states. A party of 100 Leonard backers from New York have made reservations.

The first adventure angle has cropped out when Hermie Morgan, 17, rolled in on the rods today from New York singing the praises of Leonard. A collection was made up for him at the Kansas camp pending the arrival of Benny on the scene.

KNOCKOUTS IN ROSELAND SHOW

Two knockouts featured the American Legion boxing show at Roseland, Ill., last night before a good sized house. In the scheduled ten round middleweight windup Jack Duffy pommeled Al Schubert so badly that the match was halted in the fourth to save his opponent from further punishment. In the semi-windup Lightweight Jimmy Brady flattened Morrie Johnson in three rounds. In the preliminaries Red Miller shaded Young Brennan in six frames, and Joe Frank and Joe Dillon fought a six round draw.

GREB FIGHTS ROSENBERG.

New York, June 29.—[Special.]—Tex Rickard tonight announced the matching of Harry Greb and Dave Rosenberg to fight for the middleweight championship, so far as New York state is concerned. Neither time nor place has been set as yet, however.

THE GUMPS—HONK! HONK! LOOK WHO'S HERE!

THE SMILES THAT WON'T COME OFF

From left to right we have Bennie Leonard, lightweight champ, Promoter Floyd Fitzsimmons, who stages the Leonard-Kansas ten round bout at Michigan City on July 4, and Billy Gibson, manager of the champion. The happy expressions were spontaneous when the promoter met the boxer and his manager on their arrival here yesterday. [TRIBUNE Photo.]

Champion Bennie Leonard on the Ground for Rocky Kansas Bout at Michigan City

(Picture on back page.)

Bennie Leonard, lightweight champion, who will meet Rocky Kansas of Buffalo in a ten round no-decision contest in Michigan City on July 4, arrived in Chicago yesterday morning accompanied by his brothers, Charley and Joe, and Trainer Mannie Seamon. They were chaperoned by Manager Billy Gibson.

The titleholder will box today at Ferretti's gymnasium, 174 West Madison street, and will be a spectator at the White-Hammer bout in Aurora tonight. He will leave for Michigan City tomorrow morning and will show his wares to the Hoosiers in the afternoon at 3 o'clock. He will also be seen in action at the same hour on Sunday.

Leonard yesterday did some road work in Grant park and said the remaining three days will be enough to permit him to sharpen his eye and perfect his judgment of distance. He also said the thirteen rounds he went with Jack Britton in New York last Monday was just what he needed to fit him for the July 4 go.

Respects Ability of Kansas.

The king pin of the 135 pounders has a wholesome respect for Kansas. He has met the Italian on three occasions and Bennie asserted the Wop made him step every inch of the way.

"Just say for me somebody is going to be knocked down in this fight," Leonard said. "When I say this I don't necessarily mean that it will be Kansas. When we boxed in Jersey City he landed a left hook on my jaw. The blow was a trifle high and all but knocked me down. He can sock with his left hand and he brings it to either the head or body."

Tells of Britton Fight.

Asked about the Britton fight, Leonard simply asserted he was outsmarted and that Jack deserves all the credit.

"It was simply a question of Britton's knee getting to the canvas before my punch landed," he said. "I hurt him in the thirteenth round with a body punch. He doubled up and, as he did, I pulled back to let loose a right uppercut. Britton saw it start and got to one knee before the blow landed. I could not hold the wallop and naturally was disqualified.

"I don't know whether I would have knocked him out. I had him in a bad way in the eleventh round, but he is so clever and foxy one never knows when he is hurt. He is a wonderful fighter and certainly a credit to the boxing game."

Friend of Everybody.

The champion and his party were met at the train by Promoter Floyd Fitzsimmons, Davie Miller, local referee, and a large number of his admirers. In his characteristic willing manner he posed for pictures and hobnobbed with everyone, including the redcaps, engineers, firemen, switchmen, and handshakers.

Leonard's presence in Chicago, together with the assured fact he will be in Michigan City tomorrow afternoon, caused another large sale of tickets in local boxing headquarters. Al Bloom, who will run a special over the Michigan Central to the main gate of the arena, announced a heavy sale of choice seats. Fight and railroad tickets can be purchased at Bloom's, 129 North Dearborn street.

TRIBUNE DECISIONS

Decisions of The Tribune boxing representatives are:

At Roseland, Ill.—Jack Duffy knocked out Al Schubert, [4]. Jimmy Brady knocked out Morrie Johnson, [3]. Red Miller beat Young Brennan, [6]. Joe Frank and Joe Dillon draw, [6].

At Newark, N. J.—George Ward beat Mickey Walker [12].

At Allentown, Pa.—Kid Fredericks beat Indian Russell, [10].

CANOE EVENTS FOR PAGEANT ARE ANNOUNCED

The program for the canoe events in the water carnival to be held in connection with the Pageant of Progress July 29 to Aug. 14 were announced last night by the western division of the American Canoe association, under whose auspices the events will be held. Contests will include a single paddle race, tandem, four paddle, relay, and war canoe races, the latter with twenty men in each craft. All will be over a half mile course. There also will be two classes of sailing races, cruiser and sailing, and mixed doubles over a quarter mile route.

The competition will be open to everybody, but A. C. A. rules will govern. Entries are to be made with John B. Bergeson, 2877 East 77th street.

OTTAWA BOXING SHOW IS HALTED

Ottawa, Ill., June 29.—Gov. Len Small stopped the boxing show to be held in the open air arena here tonight. Local ministers and members of the Law Enforcement league prevailed upon the executive to enforce the law. Eddie Anderson of Moline and Jimmy Kelly of Chicago were scheduled to meet in the main event.

Entry Blanks Out for Ten Mile Run of Irving A. C.

Joliet, Ill., June 29.—Entry blanks have been issued for the first annual ten mile run of the Irving A. C., to be held here on July 9. Prizes will be given the winners of the first twelve places. Entries close on July 3 with Albert Gottlieb, 1504 Washington street, Joliet. The event is sanctioned by the A. A. U.

TIE IN K. OF C. LEAGUE.

Three teams, Hammond, Harvey and Whiting, are tied for first place in the Knights of Columbus suburban league. South Chicago is fourth and East Chicago is fifth. Sunday Harvey will meet Hammond and East Chicago will clash with South Chicago.

Woods and Waters by BOB BECKER

MORE PLACES TO GO FISHIN'.

NORTHERN Wisconsin and the upper peninsula of Michigan offer many attractions to the fisherman and tourist, with scores of beautiful lakes and trout streams, as well as scenery without equal. We were planning to put in some sweet hours fishing in this region during the coming months. It is a country well worth seeing.

Take the Thunder Mountain country, Wisconsin. The pond of the High Falls dam is one of the best places in the state. In this region are the Thunder river and its branches, also the Peshtigo, noted for its rainbow and brook trout. Fine auto route to this region. It also is reached by the Northwestern railroad.

In the upper peninsula you do not want to miss Iron county, with its lakes and streams. Here is the Fortune lakes region, one of the most beautiful sections of the entire country. As for trout streams, here are a few:

Golden creek, five miles north of Gibbs City, guides to be had; Bush creek, four miles north of Gibbs City; Armstrong creek, average size trout, four miles east of Armstrong; Penalton creek, average size trout, twelve miles west of the town of Stambaugh.

Gogebic county is another favorite rendezvous of fishermen. Here is the famous Ontonagon river, with large size trout. The river is north of Watersmeet. Tamarack, with trout of average size and plentiful, is twelve miles east of Watersmeet. Lake Gogebic, with bass, pickerel, etc., is a good bet.

NOTES OF THE CUE ROOMS.

Charley Morin defeated Henry Solomon, the Spokane, Wash., expert, 50 to 37, in a three cushion match at the Recreation rooms last night.

Augie Kieckhefer and Lew Magnus, the veteran who was the winner of the first three cushion billiard tournament held, will play an exhibition match at the opening of the Radio parlors, 16 South Clark street, tonight.

Messersmith won the special pocket billiard match at Foley's last night, when he ran eighty balls and wound up his string of 300. Johnston, his opponent, scored 118 points last night and finished with a total of 280.

WISCONSIN JUDGE DENIES MOTION TO CALL COMMY

Milwaukee, Wis., June 29.—Judge John J. Gregory in Circuit court today again denied the motion of attorneys to have Charles and Louis Comiskey, owners of the Chicago White Sox baseball team, brought to Milwaukee to undergo a discovery statute examination.

BARNARD INDIAN CLUB PRESIDENT

Cleveland, O., June 29.—Directors of the Cleveland baseball club met here today and elected Ernest S. Barnard president of the club. This was in accordance with a request in the will of the late James C. Dunn. Tris Speaker was retained as manager, and Secretary Walter McNichols was named as successor to Barnard as business manager of the team. Barnard has been connected with the Cleveland ball club for twenty years.

Art Fletcher Suspended Indefinitely by Heydler

New York, June 29.—Art Fletcher, shortstop of the Phillies, has been indefinitely suspended by President Heydler of the National league, in whose presence Fletcher is said to have stalled for rain and abused Umpires McCormick and Sentelle at the Polo Grounds during Tuesday's game.

BELOIT, 5; WATCHES, 2.

Springfield, Ill., June 29.—The Fairbanks Morse of Beloit made it three straight by beating the Illinois Watches, 5 to 2, here today. It was the tenth win of the season for Big Jim Vaughn, and his twenty-third straight, including his finishing record last season. Score:

Beloit	031 110 020—5	9	0
Watches	000 000 110—2	5	1

Batteries—Vaughn and Murphy; Taylor and Hruska.

BANKERS' LEAGUE.

Standard Trust and Savings bank trimmed the First National bank, 7 to 1 yesterday in a Bank league game at White City park. Schuberg of the winners knocked out a homer with the bases populated.

WHITE-HAMMER BOUT TO DRAW MOB TONIGHT

BY WALTER ECKERSALL.

When Charlie White, the left hook expert of the north side, and Ever Hammer, the bristling blond tiger, square off for the start of the main bout of the boxing show to be staged by Jim Mullen in Aurora tonight one of the most interested spectators will be Bennie Leonard, lightweight champion.

Leonard has met both fighters, and was frank to admit yesterday that Hammer gave him the hardest fight, although White knocked him down in the battle at Benton Harbor two years ago. Billy Gibson, the champion's manager, held a long conference with Promoter Mullen, and Leonard may be seen in action in the Aurora ring some time this summer.

Hope for Hard Battle.

Tonight's fight between White and Hammer may be a great battle, and again it may be one of those slow mills featured by a lot of infighting and clinching. Hammer can be depended upon to do his share of the leading and forcing. If he does it will be a great fight, because it will compel White to speed up.

Hammer has staged a wonderful comeback, and is looked upon as one of the topnotch 135-pounders.

White undoubtedly will try to make one of his good fights. His victory over Johnny Dundee in Rock Island last Tuesday has placed him in good grace with local fistic fans. A win over Hammer in the presence of Leonard will unquestionably help him in his efforts to get a championship match with the title holder. White and Hammer will make weight at 135 pounds at 3 o'clock this afternoon in Aurora.

Promoter Mullen in an effort to please his patrons has supported the main event with a number of excellent contests which may be featured by knockouts. The semi-windup between Frankie Schaeffer of the south side and Frankie Kennard will attract a lot of interest. The contest would be a good windup for most any show. They will scale 132 pounds.

Puts on Added Attraction.

Another bout of note will bring together Herbie Schaeffer of Chicago and Earl Puryear of Denver. This is an added attraction and the boys will box eight rounds at 118 pounds. Tony Melchar, local heavyweight, will make another start by going six rounds with Charley Van Keuren of the west side.

Mike Snyder, local 140 pounds, and Lefty Sterin of Elgin will open the show in a six round contest. They will be followed by Ross Murphy, stockyards lightweight, and Billy Greb of Streator. They will box six rounds.

Indications are another big crowd will be in attendance. Special trains will leave over the Aurora and Elgin electric this evening at 7 and 7:15 o'clock daylight savings time. The first bout will start at 8:30 o'clock day light savings time and tickets can be secured at 129 North Dearborn street and 153 North Clark street. Davie Miller and Dave Barry will act as referees.

CUBS' CHIEF PLAN IS SANE 4TH AT NORTH SIDE PARK

Setting off fireworks is a profession, the same as baseball. That is one of the foremost reasons why President William Veeck of the Cubs has arranged a mammoth fireworks celebration to be held July 4 at his park. He is a strong booster for the national safety council and approves all the "don'ts" for children recently promulgated by President Arthur H. Young.

Veeck was the first of the Cub presidents to introduce fireworks displays at the ball park, and he did it out of a patriotic spirit, knowing that the sane Fourth idea had taken from the children much of their pleasure.

CHICAGOS, 6; CUBANS, 2.

Bobby Roth's triple in the ninth with the bases loaded broke up a pitchers' battle between Kerr and Pedrosa and enabled Famous Chicagos to make a clean sweep of their three game series with Cuban Stars at Schorling park yesterday, 6 to 2. Score:

CUBANS.	Ab	R	H	C	E	CHICAGO.	Ab	R	H	C	E
Green,3b	4	2	1	5	0	Roche,3b	5	1	2	5	0
Rios,2b	3	0	0	9	1	J. Burke,lf	4	1	1	1	0
Drake,cf	4	0	2	1	0	Roth,cf	5	0	1	1	0
Pedrosa,p	3	0	0	1	0	Saier,1b	4	0	0	13	0
Villa,rf	4	0	0	5	1	Demm't,rf	4	1	3	2	0
Boada,lf	4	0	1	4	0	Goldw'te,c	3	1	0	5	0
Silva,1b	4	0	1	7	0	E.B'rke,2b	4	0	2	8	0
Morin,c	4	0	0	7	1	Schwind,ss	4	1	1	11	3
Rigal,ss	3	0	1	3	0	Kerr,p	3	1	0	2	0
	33	2	6	42	3		36	6	10	48	3

Cubans	001 000 010—2
Chicagos	000 100 005—6

Two base hits—E. Burke, Silva. Three base hit—Roth. Bases on balls—Kerr, 1; Pedrosa, 3. Struck out—Kerr, 4; Pedrosa, 2. Umpires—Cussack and Conlan.

ROMEOS, 11; UNION GIANTS, 0.

Romeos gave Union Giants a 11 to 0 trouncing in a twilight game at Justin Park last night. Dick Cantwell worked seven innings and allowed one hit. Thompson poled two homers. Score:

ROMEOS.	Ab	R	H	C	E	GIANTS.	Ab	R	H	C	E
Collins,cf	5	2	2	0	0	Pate,rf	4	0	1	0	0
Layden,rf	5	0	1	2	0	Peters,ss	4	0	0	3	0
Jam'on,2b	4	2	2	3	0	Goliah,lf	4	0	0	1	1
Th'm'n,3b	4	2	2	3	0	Byrd,1b	4	0	0	8	1
La H'ry,lf	4	0	1	1	0	Thom's,3b	3	0	0	5	0
Ginners,ss	4	1	1	5	0	Gilbert,2b	3	0	0	5	0
Groth,1b	4	2	2	10	0	Kelly,2b	3	0	1	1	0
Walsh,c	4	1	1	13	0	Sullivan,c	3	0	0	7	0
Cantwell,p	4	1	2	1	0	Wesley,p	3	0	0	3	0
Schultz,p	1	0	0	0	0						
	39	11	15	38	0		31	0	2	33	2

Romeos	253 100 00*—11
Giants	000 000 000—0

Errors—Goliah, Byrd. Two base hits—Collins [2], Groth [2], La Henry, Walsh, Kelly, Ginners. Home runs—Jamieson, Thompson [2]. Struck out—Cantwell, 9; Schultz, 4; Wesley, 6.

MAJOR LEAGUE CLUBS STANDING

AMERICAN LEAGUE.

	W.	L.	Pct.		W.	L.	Pct.
St. Louis	41	29	.586	Wash'ton	33	35	.485
New York	37	32	.549	Cleveland	32	37	.464
CHICAGO	36	32	.529	Philadel	27	35	.435
Detroit	35	33	.515	Boston	29	39	.426

YESTERDAY'S RESULTS.

New York, 6; Washington, 3.
Philadelphia, 10; Boston, 3.

GAMES TODAY.

Cleveland at St. Louis. Boston at Phil'delp'ia.

NATIONAL LEAGUE.

	W.	L.	Pct.		W.	L.	Pct.
New York	42	24	.636	Pittsburgh	32	32	.500
St. Louis	36	29	.554	CHICAGO	31	34	.477
Brooklyn	37	31	.544	Philadel	25	39	.391
Cincinnati	33	33	.500	Boston	25	39	.391

GAMES TODAY.

St. Louis at Pittsb'gh. Cincinnati at Chicago.
Brooklyn at Boston. Phila. at New York.

YESTERDAY'S RESULTS.

St. Louis, 8; Pittsburgh, 5.
Brooklyn, 7; Boston, 3.
New York, 6; Philadelphia, 2.

MINOR LEAGUE STANDING

AMERICAN ASSOCIATION.

	W.	L.	Pct.		W.	L.	Pct.
Indpls.	44	26	.629	Columbus	32	28	.457
St. Paul	41	26	.612	L'ville	32	39	.451
Mpls.	40	27	.597	Kas. City	29	45	.392
Milw.	40	34	.541	Toledo	23	46	.333

THREE EYES LEAGUE.

	W.	L.	Pct.		W.	L.	Pct.
Terre H'te	37	18	.673	Evansville	26	30	.464
Decatur	33	24	.579	Bloom'ton	26	32	.448
Rockford	30	26	.536	Moline	23	33	.411
Peoria	30	28	.517	Danville	21	35	.375

MISSISSIPPI VALLEY LEAGUE.

	W.	L.	Pct.		W.	L.	Pct.
Cedar Rap's	43	19	.694	Waterloo	26	29	.473
Marshallt'n	33	25	.569	Ottumwa	22	34	.393
Rock Island	31	27	.534	Dubuque	18	38	.321

YESTERDAY'S RESULTS.

AMERICAN ASSOCIATION.

Louisville, 2; Columbus, 1.
Indianapolis, 3; Toledo, 2.
Milwaukee, 4; St. Paul, 1.
Kansas City, 10; Minneapolis, 5.

THREE EYES LEAGUE.

Bloomington, 6; Moline, 3 [12 innings].
Rockford, 2; Peoria, 1.
Terre Haute, 11; Decatur, 5.
Danville, 9; Evansville, 8.

INTERNATIONAL LEAGUE.

Baltimore, 2; Newark, 1.
Jersey City, 9; Reading, 8.
Buffalo, 3; Rochester, 2.
Toronto at Syracuse, wet grounds.

MISSISSIPPI VALLEY LEAGUE.

Marshalltown, 8; Dubuque, 6.
Cedar Rapids, 7; Rock Island, 6.
Ottumwa, 5; Waterloo, 4.

MICHIGAN-ONTARIO LEAGUE.

Brantford, 5—3; Bay City, 0—2.
London, 4; Port Huron, 3.
Kitchener, 4; Saginaw, 2.
Hamilton, 5; Flint, 2.

WESTERN LEAGUE.

St. Joseph, 5; Aklahoma City, 3.
Sioux City, 2; Omaha, 1.
Des Moines, 13; Denver, 7.
Tulsa, 9; Wichita, 7.

TEXAS LEAGUE.

San Antonio, 3; Shreveport, 1.
Wichita Falls, 8; Houston, 4.
Fort Worth, 8; Galveston, 1.
Beaumont, 12; Dallas, 11.

HORNSBY CLOUTS HOMER NO. 17 AS CARDS COP, 8-5

Pittsburgh, Pa., June 29.—The St. Louis Cardinals defeated Pittsburgh today, 8 to 5, in a game marked by heavy hitting on both sides. Hornsby in the opening inning drove a home run into the enclosure between the scoreboard and the right field bleachers, the first time in the history of Forbes field that this has been done. It was his seventeenth circuit clout of the season. Score:

17

ST. LOUIS.	Ab	R	H	C	E	PITTSBURGH.	Ab	R	H	C	E
Flack,rf	4	1	1	2	0	M'ville,2b	4	0	1	2	0
Mann,cf	0	1	0	1	0	Carey,cf	4	1	1	7	2
Smith,cf-rf	5	0	3	5	0	Bigbee,lf	3	0	1	4	0
H'nsby,2b	5	2	3	8	0	B'nhart,3b	4	2	1	1	0
Schultz,lf	5	1	1	2	0	Traynor,ss	5	1	1	7	1
F'rnier,1b	5	0	0	14	0	Rohwer,rf	5	1	4	3	0
Stock,3b	4	1	2	1	0	Grimm,1b	5	0	1	11	0
T'porcer,ss	5	0	2	2	0	Gooch,c	4	0	4	1	0
Vick,c	3	0	0	2	1	Mattox,c	1	0	0	1	0
Ainsmith,c	0	0	0	0	0	Glazner,p	1	0	0	1	0
Haines,p	4	2	3	5	0	*Ens	1	0	1	0	0
						Carlson,p	1	0	0	0	0
						H'worth,p	0	0	0	0	0
						Ye'horse,p	0	0	0	0	0
	40	8	15	42	1		†40	5	15	38	3

*Batted for Glazner in fourth. †Tierney batted for Carlson in seventh and Mokan batted for Yellowhorse in ninth.

St. Louis	100 200 230—8
Pittsburgh	003 010 001—5

Two base hits—Haines, Rohwer. Three base hits—Stock, Rohwer, Gooch, Haines. Home run—Hornsby. Bases on balls—Haines, 2; Carlson, 1; Hollingsworth, 1. Struck out—Glazner, 1. Hits—Off Glazner, 6 in 4 innings; Carlson, 5 in 3 innings; Hollingsworth, 2 in 2-3 inning. Wild pitch—Hollingsworth. Passed ball—Mattox. Winning pitcher—Haines. Losing pitcher—Carlson. Umpires—O'Day and Hart.

Play Golf ON
The Greenview Public Golf Course
Higgins Road, One-Half Mile West of the Des Plaines River
The Ideal Natural Course
Fifteen Minutes' Ride from Jefferson Park. Bus Line Connecting with Milwaukee Car Line at Jefferson Park.

PLENTY OF SUNSHINE HELPS HACK'S HITTING

BY FRANK SCHREIBER.

Warm weather pitchers are as commonplace as dandelions, but warm weather hitters are horses of another color. Lawrence (Hack) Miller, who performs in the left garden for the Cubs, classifies as the latter.

"HACK" MILLER.

Not six weeks ago, the fans who flock to the north side park to see the Cubs perform were engaged in making critical comment about Miller, who came to the Cubs last spring with an extraordinary record as a batsman.

Out on the coast with the Oakland club he was busting 'em far and with regularity, but his first month of play at the Cub park was sad to behold. Hack seemed unable to get hold of the pitching of the big leaguers, while his work in the garden was also far from his standard in the minor circuit.

All this time, Hack went around with a worried countenance, but explained he couldn't get started in the chilly weather. "Just wait 'till the sun shines," Hack would say, "then I will get going."

Just how Hack did "get going" is known to every fan who goes north to see a ball game now. In the last twenty games he has failed to hit safely in only two.

Besides his hitting, his fielding improved noticeably. Hack right now is one of the most valuable men to the north side team.

The Cubs had a day off yesterday, due to a break in the league schedule. Manager Killefer and the athletes welcomed the rest before opening a two game series with Cincinnati at Cub park this afternoon.

ROBINS, 7; BRAVES, 3.

Boston, Mass., June 29.—Grimes pitched effectively for Brooklyn against Boston today, the visitors winning, 7 to 3. Johnston made three hits, walked once, and fielded sensationally, twice robbing Nixon of what looked like hits. Score:

BROOKLYN.	Ab	R	H	C	E	BOSTON.	Ab	R	H	C	E
High,3b	4	1	1	3	0	Powell,cf	4	0	1	3	0
John'n,2b	4	1	3	9	0	Barb're,2b	4	1	1	8	1
B.Gr'th,rf	4	0	0	0	0	Nixon,lf	4	0	0	1	0
T.Gr'th,rf	0	0	0	0	0	Cruise,rf	4	1	1	1	0
Wheat,lf	4	1	2	2	0	Holke,1b	[illegible]	[illegible]	[illegible]	[illegible]	[illegible]
Myers,cf	[illegible]	[illegible]	[illegible]	[illegible]	[illegible]	[illegible]	[illegible]	[illegible]	[illegible]	[illegible]	[illegible]
Schm'dt,1b	[illegible]	[illegible]	[illegible]	[illegible]	[illegible]	[illegible]	[illegible]	[illegible]	[illegible]	[illegible]	[illegible]
Olson,ss	[illegible]	[illegible]	[illegible]	[illegible]	[illegible]	[illegible]	[illegible]	[illegible]	[illegible]	[illegible]	[illegible]
O.Miller,c	[illegible]	[illegible]	[illegible]	[illegible]	[illegible]	[illegible]	[illegible]	[illegible]	[illegible]	[illegible]	[illegible]
Grimes,p	[illegible]	[illegible]	[illegible]	[illegible]	[illegible]	[illegible]	[illegible]	[illegible]	[illegible]	[illegible]	[illegible]

Brooklyn [illegible]
Boston [illegible]

Two base hits—[illegible]. Stolen bases—[illegible] Myers, [illegible] Marquard, [illegible] Umpires—Quigley and Moran. Time—1:37.

GIANTS, 6; PHILLIES, 2.

NEW YORK, June 29.—New York Giants won an [illegible] from Philadelphia, 6 to 2. Toney was wild at times, but yielded only three hits. Meusel led the attack with a triple, double, and single in four times up. Score:

[illegible]

THIS STORY WILL "LET FANS IN" ON SUCCESS OF SOX

BY IRVING VAUGHAN.

Having consummated sixteen victories in their last nineteen engagements, Kid Gleason's White Sox deserved a respite granted them yesterday by the schedule makers. A short workout in the morning following their return from Detroit was all the venerable Kid asked of his men. This day also is open so far as a championship game is concerned, but it will be partially profitable financially by virtue of an exhibition scheduled for Gary, Ind.

"KID" GLEASON. [TRIBUNE Photo.]

Tomorrow Gleason will have his men back at their favorite pastime—battling the Tygers. Ty Cobb, who was tamed considerably by what the Sox did to his gang in two games at Detroit, is scheduled for tomorrow, Sunday, and Monday, with a possibility of a postponed game being worked in.

Gleason the Big Factor.

In the midst of the sensational spurt of the Sox a lot of folks are pausing to figure how come. Many factors have entered into the rise from last to third place, but the underlying cause is Mr. William Kid Gleason. For one thing the entire squad has assimilated the aggressive spirit of the little old man. That accounts for the almost errorless ball the team has played of late, and also the manner in which hits have been forthcoming in the pinches.

The rise of Gorham V. Leverett is another factor. Two months ago this lad was just an obscure rookie. Today he is something else again. In his last two starts he has allowed one run in eighteen innings, and an error robbed him of two shutouts.

Other Reasons for Success.

It might be well to mention a few other things that have figured in the successes of the south siders. Harry Hooper deserves a lot of credit. Eddie Collins is loosening up and fielding as of old. Soon he'll start hitting. The other infielders, Mulligan, Johnson, and Sheely, haven't been loafing by any means, and in the outfield Mostil and Falk have shown wonderful improvement. Lastly the backbone of the team—Ray Schalk—is still behind the pan and don't think he isn't the BIG cog in the machine.

SKIDDING YANKS SANDTRACK; BEAT GRIFFS IN TENTH

Washington, D. C., June 29.—New York divided its two game series here by winning today in ten innings, 6 to 4. The Yanks tied the score in the ninth when Pipp tripled and Ward singled, while in the tenth a walk to Hofmann and singles by Witt, McNally, Ruth, and Meusel provided two winning runs.

[illegible]

ATHLETICS, 10; RED SOX, 3.

Philadelphia, Pa., June 29.—Boston again exchanged positions for the tail end [illegible] with Philadelphia today when the Athletics took the fourth game of the series, 10 to 3. Score:

[illegible]

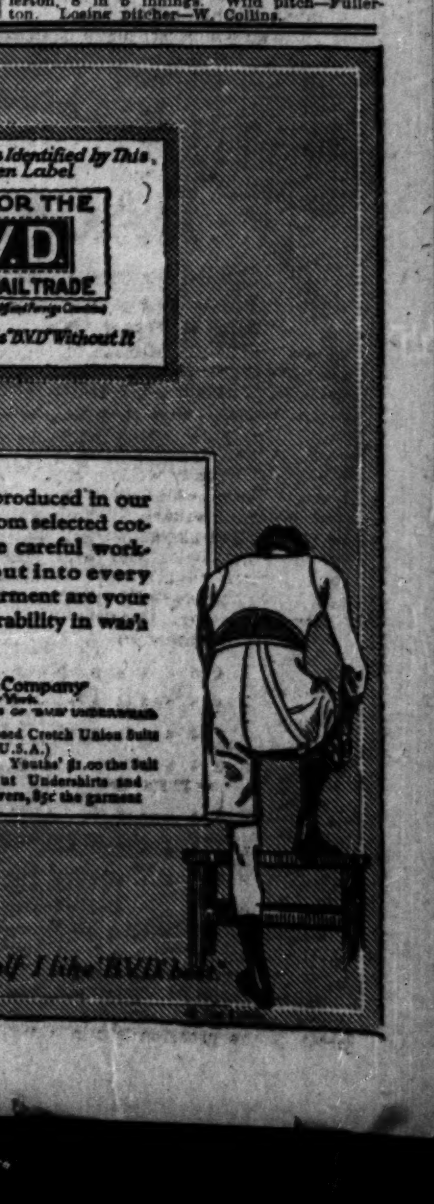
"B.V.D. Underwear is Identified by This Red Woven Label
MADE FOR THE B.V.D. BEST RETAIL TRADE
No Underwear is "B.V.D." Without It
The fabric produced in our own mills from selected cotton, and the careful workmanship put into every "B.V.D." garment are your surety of durability in wash and wear.
The B.V.D. Company
Next to Myself I like "B.V.D." Best

Mystery Makes It a Mighty Job "For the Defense"

"FOR THE DEFENSE"
Produced by Paramount.
Directed by Paul Powell.
Presented at the Randolph.

THE CAST:

Anne Woodstock	Ethel Clayton
Christopher Armstrong	Vernon Steele
Jennie Dunn	Za Su Pitts
Dr. Kasimir	Bertram Grassby
"Smith"	Mayme Kelso
Signora Bartoni	Sylvia Ashton
Cousin Selma	Mabel Van Buren

By Mae Tinée.

KIND—Mystery drama.
QUALITY—First class.
DIRECTION—Splendid.
PHOTOGRAPHY—Ditto.
ACTING—Also ditto.
PLOT—Interesting.
SUSPENSE—Well sustained.

THE STORY—A popular nerve specialist is murdered. A young girl in his employ, known to have a police record, is suspected. Circumstantial evidence is all against her. Her finger prints have been found on the revolver from which was fired the fatal shot. Though she denies that she killed the specialist, there is nothing in her testimony to warrant the belief that she did not, nor to point the finger of blame at any other person.

The doctor, I may tell you, without giving anything away, is a he-vamp, a crystal gazer, and a hypnotist—besides being a specialist. Many of them that way?

Miss Clayton, a singer, goes to him to recover her voice. That's how she enters the story. Mayme Kelso is "Smith," a nurse who—like most of the doctor's feminine patients—has a terrible crush on the swarthy healer.

NOW, "figger" it out for yourselves until you see the picture.

REMARK—'S good picture.

CLOSEUPS.

Cullen Landis will appear with Viola Dana in the Metro production "Page Tim O'Brien."

What is Theda Bara thinking about? Why, it is said that she is contemplating making "Evangeline." Fox brought out a beautiful screen version of this classic some time ago, with Miriam Cooper playing the lead.

They say that Mother Talmadge has written a book called "The Life Story of the Three Talmadges."

"Afraid to Fight" was deemed (I think "deemed" is a nice word) a rather risky title for Frank Mayo's coming picture, so it has been retitled "A Real Man's Love."

TRIBUNE COOK BOOK

BY JANE EDDINGTON.

The Cracker.

The cracker is one of the indispensable summer staples, and if well cared for is always palatable. Crackers readily take up moisture, whence the waxed paper lined boxes we have today, the box itself being waxy. As crackers become moist they also take odors, or they become both flabby and stale.

Certain sorts of crackers need to be kept cool or they become slightly rancid, as cheese crackers may. The cheese cracker is an excellent supply for those who cannot keep that most valuable adjunct of summer cookery on hand, the cheese itself. Broken up and sprinkled over a creamed dish of vegetables or rice to be baked, they give that flavor which the pure cheese yields.

Cracker toast is sometimes serviceable when the bread supply is low. Melt two tablespoons of butter, stir into it until smooth, add a cup of water, stir till thickened, add the crackers, and cook a few minutes. This may be flavored or the crackers so wet up may be used as toast is for melted cheese, creamed dishes, etc.

Of course, crackers are the thing in chowders and pilot bread, and Boston crackers are preferred or standardized for this use. But for any use the crackers may need to be freshened up and perhaps sterilized. To do this dip them in cold water, taking pains to remove any stale dust, then heat them up under the boiler, turning them once. If they are to be used in chowder let them soak a few minutes in cold milk, or wet them with hot water before heating them up.

A pint of milk, two eggs, eight crackers, and seasonings or a sprinkling of cheese in a buttered baking dish in a moderate oven may bake into a delicious pudding.

Circle Tours
Combining Rail, Ocean, Lake and River Travel

BACK EAST
Spend your summer in the mountains of New York and New England, or along the historic New England seashore.
CIRCLE TOURS AT REDUCED FARES
Vary your vacation trip to include lake, river and ocean voyages—Niagara Falls—Thousand Islands—St. Lawrence River—Montreal—Adirondacks—Lake Champlain—Lake George—Green Mountains—White Mountains—Berkshires—Hudson River—New York Harbor—New England Seashore—State of Maine.
Choice of many attractive routes with stop-over privilege at any point.
Round trip fares Chicago to New York or Boston $65.25 to $88.12.
Tickets on sale May 15 to Sept. 30; return limit 60 days; final limit Oct. 31.
For complete information as to routes, Pullman charges, etc., inquire at Consolidated Ticket Office, 161 West Jackson Street, Phone Wabash 4600
La Salle St. Station, Phone Wabash 4600
Central Station, Phone Harrison 7800
NEW YORK CENTRAL

HAROLD TEEN—AND COUNT YOUR TEETH AFTER YOU DRINK IT

PATTERNS BY CLOTILDE

1395

WOMAN'S DRESS.

Here is a pretty house dress, opening at the left side front, with side fronts stitched underneath front, forming pockets.

The pattern, 1395, comes in sizes 36, 38, 40, 42, and 44 inches bust measure.

Order Blank for Clotilde Patterns.
CLOTILDE, DAILY TRIBUNE, CHICAGO.
Inclosed find $........ Please send me the Clotilde patterns listed below:
Pattern number. Size. Price.
....
Name ....
Street ....
City ....
State ....

How to Order Clotilde Patterns.

Write your name and address plainly on dotted lines, giving number and size of such patterns as you want. Inclose 10 cents in stamps or coin (coin preferred; wrap it carefully) for each number, and address your order to Clotilde, CHICAGO DAILY TRIBUNE.

Note—Clotilde patterns are made in New York exclusively for THE CHICAGO DAILY TRIBUNE. They are perfect in fit, up to date in style, and the easiest of all patterns to use.

Prairie Club Hike

The Prairie club walk for Saturday will be from Lombard to Glen Ellyn, a distance of five or six miles.

The club will leave the Chicago and Northwestern station at 1:25 p. m. Expense 65 cents.

WURKSHU
For better work and more play. Cooler, more comfortable and economical than stiff leather. The all-around summer shoe. Made for the entire family.
Ask your dealer or write Hood Rubber Products Co. Inc. Watertown, Mass. for the Correct Buying Guides
HOOD FOOTWEAR

Bright Sayings of the Children

The Tribune will pay $1 for each childish saying printed. The story told must never have been printed in any magazine or paper. It is not possible to acknowledge or return unavailable contributions. Please write on one side of the paper. Address Bright Sayings to Aunty Bee, Tribune, Chicago.

Benny's mother has a favorite phrase which she uses in season and out.

It is: "I am a great hand" to do this or that or the other thing. As might be expected, Benny sometimes makes use of the words.

For instance, one cold day last winter he arrived at school almost frozen. As his teacher helped him remove his shoes that he might more readily warm his feet he said: "My feet are great hands to get cold." F. M. R.

Mr. Brown has always liked to tease Helen, telling her he liked dogs better than little girls.

One day the stork left a little girl at his home.

Next day Helen looked over the fence and asked gleefully, "Mr. Brown, do you like dogs better than little girls now?" A. L.

Gene was on his way out of the rear gate when George inquired as to where he was going.

Gene replied, "Who wants to know?"

George said, "I do."

"That ain't 'nough," said he. B. R.

Peasant Embroideries Effective on White Cotton

by Corinne Lowe

NEW YORK.—[Special Correspondence.]—Check the Slovakian—this is our own pet corruption of Czechs—Slovakian. If we don't take some measures of restraint, it is to be feared that these glaring embroideries of red and yellow and black and blue are going to make every woman of us look like either a sunset of a musical comedy set. However, it must be admitted that on the popular white frock of the summer, be that frock linen, silk or cotton, the peasant designs and the brilliant color achieve a charming result.

We find them today on a white cotton material designed with the insistent side panels and displaying a sleeve which is being much employed just at present by the fashionable designers both here and abroad. Both the guimpe and the lower section of the sleeves are of self material.

Another effective bit of color is introduced to the summer white frocks by bands, panels, and other trimmings of the striped Rodier cottons. And a novelty of the season consists of a bag made of these same fancy cottons to match the trimming of the frock.

Sunday fashion page will be found in the New Color Section.

DAILY HOROSCOPE — Doris Blake Says:

TODAY IS LUCKY IF YOU SHOW INITIATIVE.

Venus and Mars being in trine today, astrologers assure us their good aspect. It is a time of initiative, daring and aggressiveness, with due regard for wisdom in handling moneys and speculations conservatively. Those whose birthday today is have the augury of a worried and troubled time ahead, to be combated by a careful observance of health rules and close attention to business affairs. You have much self-reliance and love to rule. Truthful and just, the spiritual nature within you is strong. Deprivation of the things you most desire will not break your spirit. But you will have luxury if it is possible to acquire it. You possess a happily balanced temperament between intellect and emotion. Your life seems to run in cycles of success and the reverse. Children born on this day must be trained in the give-and-take rule of life, and to be not too domineering of early companions.

A Needless Misunderstanding.

Dear Miss Blake: I was keeping company with a girl one year younger than myself. She told me to meet her at a certain place at 7:30 p. m. I was at the place agreed upon at 7 o'clock, and she didn't come, so now she will not talk to me when she sees me. What is the cause of this? "G. O."

Next time you see her insist upon a word with her. She probably misunderstood the place of meeting, or you did, and a word or two will clear up the situation, I'm sure.

A FRIEND IN NEED

BY SALLY JOY BROWN.

Mothers, Here's a Generous Offer.

"I have a baby's bathtub, a bed on wheels with springs, a baby swing and a go cart that I would gladly give to some mother or mothers who can use them. A. J. W."

Thank you very much. We will have no end of applications for all these nice things from mothers who are much in need.

Wants Letters Written.

"Is there among your readers some native of Germany or Austria who would be willing to write some letters in German for a woman? She would be most grateful. M. S."

I am certain that some German woman will be only too willing to do this small service for Mrs. M. S.

How Cool it Feels
That Stupid Feeling goes in two minutes after an OSAGE RUB
At your regular Barber

A PHENIX PRODUCT
PHILADELPHIA BRAND PASTEURIZED CREAM CHEESE
Nature's ideal hot weather food. Appetizing and satisfying, but light and easy to digest.
PHILADELPHIA Brand on package means the genuine.
PHENIX CHEESE COMPANY 213 W. Ohio Street Chicago
PHENIX Means GOOD Cheese

Skin Troubles Soothed With Cuticura
Soap, Ointment, Talcum, 25c. everywhere. Samples free of Cuticura Laboratories, Dept. X, Malden, Mass.

MOTION PICTURE DIRECTORY

DOWNTOWN

ROOSEVELT — STATE ST. NEAR WASHINGTON — OPPOSITE MARSHALL FIELD'S
CLOSED TODAY
While Artists and Artisans transform the theatre into A New Roosevelt—a theatre of surpassing beauty and brilliance.
Grand Re-Opening Tomorrow 5 P.M. by BALABAN & KATZ
with D. W. GRIFFITH'S "Orphans of the Storm"
FIRST TIME AT POPULAR PRICES
AUGMENTED ORCHESTRA — ORGAN

HALT! You owe it to yourself to see this artful explanation of "TELL ME WHY?"
BIRTH CONTROL
On account of the delicate scenes and subject, men and women will not be admitted together.
WOMEN ONLY — Shows start at 2:00-3:30-5:00-6:30 P.M.
MEN ONLY — Shows start at 11 A.M. 12:30 NOON, 8 AND 9:30 P.M.
NOW PLAYING — EXCLUSIVE RUN IN CHICAGO
BARBEE'S — MONROE at DEARBORN

CASTLE — STATE at MADISON
ANOTHER GREAT MASTERPIECE Supervised by D. W. GRIFFITH
"FATAL MARRIAGE" —with— Wallace Reid And LILLIAN GISH
Revised from "ENOCH ARDEN"

JONES, LINICK & SCHAEFER ORPHEUM — STATE at MONROE
8 A. M.—CONTINUOUS—12 P. M.
John Emerson & Anita Loos' Humorous Satire with 5,000 Laughs "RED HOT ROMANCE"
Theatre temperature never over 70 deg.

JONES, LINICK & SCHAEFER ROSE — 62 WEST MADISON
Constance Talmadge "Primitive Lover"

BALABAN & KATZ CHICAGO — STATE ST. BETWEEN LAKE & RANDOLPH
IT'S COOL HERE
THE BEST B. & K. SHOW THIS YEAR "While Satan Sleeps" JACK HOLT AND STAR CAST
Return Engagement TOM BROWN and the Original 6 BROWN BROS of Fred Stone's "Tip-Top"
COMING MONDAY Gala Holiday Program Tom Meighan Theodore Roberts in GEORGE ADE'S "OUR LEADING CITIZEN" Wonder Specialties

JONES, LINICK & SCHAEFER RANDOLPH — STATE and RANDOLPH
8:30 A.M. Continuous 12 P.M.
WHERE IT IS 70 DEGREES COOL
—LAST TIMES TODAY— ETHEL CLAYTON "FOR THE DEFENSE"
—Coming Saturday— 2 BIG FEATURES For One Admission
Fox Super-Cinema Hit "THE LAST TRAIL" with EVA NOVAK and MAURICE FLYNN
—And— MARY PICKFORD KING BAGGOTT 1910 Model Feature "Going Straight"

STATE-LAKE — ORPHEUM CIRCUIT
VAUDEVILLE EXCLUSIVE PHOTOPLAYS
MARY MILES MINTER In "THE HEART SPECIALIST"
At 11:15 a. m., 2:05, 4:50, 7:30 & 10:20 p. m.

Aryan Grotto Temple — 8th and Wabash
"OUR MUTUAL FRIEND"
AS A BENEFIT FOR EASTERN Star & Masonic Home
$200,000 DRIVE—LET'S GO
ORCHESTRA SINGING
Shows—2:30—7:30—9:30
Limited Engagement—Admission 50c

NORTH

LUBLINER & TRINZ PANTHEON — SHERIDAN at WILSON
NOW PLAYING BETTY BLYTHE in "HIS WIFE'S HUSBAND"
Pantheon Symphony Ensemble
Coming Monday—"THE MAN FROM HOME"

HOWARD — N. W. "L" STATION AT HOWARD
HENRY B. WALTHALL "ONE CLEAR CALL"
BUSTER KEATON in "Cops"

PANORAMA — 717 SHERIDAN ROAD —Double Attraction—
Lois Wilson Theodore Roberts "MISS LULU BETT"
"Sawing a Woman in Half" Exposed

WINDSOR — CLARK NEAR DIVISION 2 UNTIL 12 P. M.
Henry B. Walthall, Milton Sills, Claire Windsor and Others in "ONE CLEAR CALL"
Our Ice Blast Cooling System Now in Operation

DE LUXE — ON WILSON AVE. AT 'L' STATION
—DOUBLE FEATURE PROGRAM—
ALL-STAR CAST in "FALSE FRONTS"
All-Star Cast in "QUEEN OF THE TURF"

BUGG — LINCOLN AND ROBEY Cont. 1:30 to 11
—DOUBLE FEATURE—
Pauline Frederick, "Glory of Clementina"
Also Dustin Farnum in "Strange Idols"

ARGMORE — Argyle and Kenmore Aves.
BEBE DANIELS, "North of the Rio Grande"
MAHENDRA—ANY QUESTION ANSWERED

NEW CLARK — Clark nr. Wilson Ave.
ROY STEWART in "Heart of the North" and "Sawing a Woman in Half" Exposed

JULIAN — 918 BELMONT AVE.
H. B. WALTHALL, "ONE CLEAR CALL"

REGENT — Sheridan Road and Pratt Boul.
BEBE DANIELS, "North of the Rio Grande"

EASTERLY — Lincoln & Diversey Pkwy. —6:30 to 11 P. M.—
VIVIAN MARTIN in "MOTHER ETERNAL"

LAKE SHORE — Broadway at Belmont 7 to 11 P. M.
VIOLA DANA—"They Like 'Em Rough"

DEARBORN — DIVISION & DEARBORN
REX BEACH'S "FAIR LADY"

LUBLINER & TRINZ AMUSEMENT CENTERS
COVENT GARDEN — 2653 N. Clark St. Matinee Daily — RICHARD BARTHELMESS, "SONNY" — Art Kahn Orchestra
BIOGRAPH — 2433 Lincoln Avenue Matinee Daily — EUGENE O'BRIEN, "JOHN SMITH"
VITAGRAPH — 3133 Lincoln Avenue Matinee Daily — "IS MATRIMONY A FAILURE?" with T. Roy Barnes, Lila Lee & Lois Wilson
KNICKERBOCKER — 6217 Broadway Matinee Daily — RICHARD BARTHELMESS, "SONNY"
PERSHING — Lincoln and Wilson Matinee Daily — "ONE CLEAR CALL" with H. B. Walthall, Claire Windsor, Milton Sills and Mack Sennett's "ON PATROL"
LAKESIDE — 4730 Sheridan Road Matinee Daily — 6:30 Continuous to 11 — RICHARD BARTHELMESS, "SONNY"
ELLANTEE — Devon and Clark 6:30 Continuous to 11 — HERBERT RAWLINSON, "The Black Bag"

BALABAN & KATZ RIVIERA — BROADWAY & LAWRENCE
IT'S COOL HERE
BIGGEST AND BEST PROGRAM! WALLACE REID THEODORE ROBERTS in the Auto-Race Romance "Across the Continent"
LARRY SEMON in "A PAIR OF KINGS"
Art and Dance Sensation "THE ENCHANTED FOREST"
HOLT and ROSEDALE
COMING MONDAY Mammoth Holiday Bill Jackie Coogan In "TROUBLE" and Wonder Specialties

KEYSTONE — 3912 SHERIDAN RD. Double Feature Nite
"ACE OF HEARTS" GOLDWYN SPECIAL PRODUCTION
EUGENE O'BRIEN in "John Smith"

BRYN MAWR — Bryn Mawr at 'L' Sta.
—DOUBLE FEATURE PROGRAM—
Eug. O'Brien, "Channing of the Northwest"
MILDRED HARRIS in "The First Woman"

BUCKINGHAM — 3319 N. CLARK ST.
JACK HOLT BEBE DANIELS "NORTH OF THE RIO GRANDE"

SOUTH

COOLED TEMPERATURE
Stratford — 63rd Near Halsted
"OVER THE BORDER" with BETTY COMPSON and TOM MOORE
Pres.: RICHARD CZERWONKY Violinist, BRUNO STEINDEL Cellist
Coming Sunday The Real Adventure

KIMBARK — 6240 KIMBARK AVE.
RICHARD BARTHELMESS "SONNY"

HARVARD — 63RD AT HARVARD Matinee and Night
RICHARD BARTHELMESS "SONNY"

HARPER — HARPER AVE. AT 53RD
MARION DAVIES, "Beauty's Worth"
CHRISTIE COMEDY and LATEST NEWS

DREXEL — 858 E. 63RD ST. MATINEE DAILY
EUGENE O'BRIEN in "John Smith"
BUSTER KEATON in "THE COP"

SHAKESPEARE — 43RD AND ELLIS DOUBLE FEATURE
KATHERINE MacDONALD in "The Infidel"
Also Norma Talmadge, "Way of a Woman"

MICHIGAN — GARFIELD & MICHIGAN MATINEE DAILY
Cecil B. De Mille's "Don't Change Your Husband"—With G. Swanson and E. Dexter

ROSELAND-STATE — Michigan Ave. at 110th Place
MARION DAVIES—"BEAUTY'S WORTH"

VISTA — Cottage Grove Ave. at 47th
BEBE DANIELS, "North of the Rio Grande"

HYDE PARK — 5314 LAKE PARK AVE.
FRANK MAYO, "Out of the Silent North"

NEW REGENT — Halsted at 69th St.
H. B. WALTHALL, "ONE CLEAR CALL"

BALABAN & KATZ TIVOLI — COTTAGE GROVE & 63 ST.
IT'S COOL HERE
WALLACE REID THEODORE ROBERTS in the Auto Race Romance "Across the Continent"
LARRY SEMON "A PAIR OF KINGS"
COMING MONDAY Gala Holiday Program Jackie Coogan In "TROUBLE"
Return Engagement TOM BROWN and the Original 6 BROWN BROS of Fred Stone's "Tip-Top"

WOODLAWN — 63rd at Drexel
A Two Star Production Betty Compson Tom Moore in "Over the Border"
Two of Your Favorite Stars in the Biggest Roles They Ever Had. Romance and Thrills Amid Snow Clad Hills
Coming Sunday—Zane Grey's Romance "GOLDEN DREAMS"

JACKSON PARK — 6711 Stony Island Ave.
—LAST TIMES TODAY— MONTE BLUE AND AN ALL-STAR CAST IN "My Old Kentucky Home"
Also "Sawing a Woman in Half" Exposed

LEXINGTON — 1162 E. 63D STREET
TOM MIX "THE FIGHTING STREAK"

WEST

KEDZIE ANNEX — 3210 W. Madison
LON CHANEY in "THE TRAP"
"THE LEATHER PUSHERS" NO. 5

GOLD — 3411 ROOSEVELT ROAD MATINEE DAILY
TOM MIX, "THE FIGHTING STREAK"

ASHLAND — MADISON STREET NEAR ASHLAND BOULEVARD
MARION DAVIES in "BEAUTY'S WORTH"

MADLIN — MADISON STREET NEAR LINCOLN STREET
JACK HOLT, "North of the Rio Grande"

NEW VIRGINIA — MADISON ST. AT HALSTED
ALICE CALHOUN, "The Girl in His Room"

LUBLINER & TRINZ AMUSEMENT CENTERS
PARAMOUNT — 2648 Milwaukee Ave. Matinee Daily — "IS MATRIMONY A FAILURE?" with T. Roy Barnes, Lila Lee and Lois Wilson
WILSON — Madison and Western Matinee Daily — RODOLF VALENTINO & AGNES AYRES "THE SHIEK"
WEST END — 121 N. Cicero Avenue Matinee Daily — "IS MATRIMONY A FAILURE?" with T. Roy Barnes, Lila Lee & Lois Wilson
MADISON SQUARE — 4733 Madison 6:30 Continuous to 11 — REX BEACH'S "FAIR LADY" with BETTY BLYTHE
CRAWFORD — Crawford and Madison Matinee Daily — Cecil B. De Mille's "OLD WIVES FOR NEW" with ELLIOTT DEXTER

LUBLINER & TRINZ SENATE — MADISON at KEDZIE
WALLACE REID in "ACROSS the CONTINENT" WITH MARY McLAREN THEODORE ROBERTS
ALSO ISHAM JONES AND HIS FAMOUS DANCE ORCHESTRA "THE COWBOY FROLIC" FEATS & STUNTS BY GREAT DAREDEVILS
Com. Monday James Kirkwood, Anna Q. Nilsson "The Man From Home"

BROADWAY STRAND — ROOSEVELT ROAD at PAULINA
Our Cooling Plant Is Now in Operation —Today and Tomorrow—
"Is Matrimony a Failure" Greatest Drama Problem of the Day
Also Vaudeville Specialties

BALABAN & KATZ CENTRAL PARK — ROOSEVELT RD. (W. 12th St.) & CENTRAL PARK AV.
IT'S COOL AND REFRESHING HERE
4—BIG ACTS—4 FEATURE VAUDEVILLE—JAZZ SPECIALTIES
DORIS MAY In "GAY AND DEVILISH"

HAMLIN — 3826-36 W. Madison St. Matinee Daily
BERT LYTELL "SHERLOCK BROWN"

MARSHALL SQUARE — 22d St. and Marshall Bl.
RAGTIME REVIEW 5—STANDARD ACTS OF VAUDEVILLE—5
Also OWEN MOORE—"Reported Missing"

THALIA — 18TH AT ALLPORT ST.
CULLEN LANDIS in "Where Is My Wandering Boy Tonight?"

NORTHWEST

CRYSTAL — North Ave. at Washtenaw Matinee Daily at 2 P. M.
TULLY MARSHALL —IN— "Too Much Business"
LARRY SEMON "A PAIR OF KINGS"

IRVING — Irving Pk. Blvd. & Crawford
—Double Feature Program— FLORENCE VIDOR in "WOMAN, WAKE UP"
FRANK MAYO, "Out of the Silent North"
Double Feature Prog. Shown on Friday Only
Starting Monday—Rich. Barthelmess, "Sonny"

COMMODORE — 3105 Irving Pk. Blvd. Phone Juniper 4044
POLA NEGRI "EYES OF THE MUMMY"
ALSO EDUCATIONAL COMEDY
LAUNDERED AND REFRIGERATED AIR

MILFORD — 3311 N. CRAWFORD
THOS. MEIGHAN in "THE MIRACLE MAN"

AUSTIN

PLAISANCE — 466 N. Parkside Ave. at Lake St.
LON CHANEY "THE TRAP"

OAK PARK

OAK PARK — Wisconsin Ave. 1 Blk. So. of "L" Sta.—Matinee Daily
DUSTIN FARNUM—"STRANGE IDOLS"

"Men of good sense go ahead and get things done while fools hesitate."—FRANCES BARCLAY, telegrapher, 609 East 44th St., Chicago.

The Tribune awards Miss Barclay $3 for the above and will pay hereafter $3 for the best motto submitted each day by a reader. Address "Mottoes," care The Tribune. Please state occupation.

WINNIE WINKLE, THE BREADWINNER. Lots of 'Em Tarnish Before Ten Years

Society Women Open Lake Forest Homes for Benefit Parties

Mrs. George R. Carr and Mrs. Robert H. McElwee opened their residences in Lake Forest yesterday afternoon for bridge parties for the benefit of the Home for Destitute Crippled Children. Bridge playing is one of the most popular pastimes in that most fashionable of north shore towns, and the board of managers of a charitable institution which takes advantage of that always meets with success in obtaining funds. Yesterday's parties were no exception and about $2,000 was made. The drawing rooms, porches and terraces of the Carr and McElwee residences were used to accommodate the players, about 200 in number. Among them were Mrs. Keene Addington, chairman of the committee on arrangements; Mrs. George M. Reynolds, Mrs. Allan M. Clement, Mrs. William L. Hodgkins, Mrs. George E. Marcy, Mrs. James M. Hopkins, Mrs. Phelps B. Hoyt, Mrs. Harry B. Clow, and Mrs. Robert Carr.

The Arts club will close today for the summer months. Announcement of the opening in the autumn will follow later.

Mr. and Mrs. Joseph T. Ryerson and J. Allen Haines are giving a dinner party tomorrow night at the Onwentsia. Mr. and Mrs. Ryerson will return to Lake Forest today, after several visits in the east, and Mr. Haines will return tomorrow from New York. He will sail the middle of July for Europe to join Mrs. Haines in Paris.

Mr. and Mrs. Frank Hibbard of 1344 Astor street have returned from abroad and are at Watch Hill, R. I., for the summer. Their daughter, Miss Lydia Hibbard, has joined them. She will be a debutante of next season. The family will return home in late September.

Mr. and Mrs. Secor Cunningham of 999 Lake Shore drive have gone to Hyannisport, Mass., for the summer. Upon their return they will occupy an apartment in the new building at 219 Lake Shore drive. Their son-in-law and daughter, Mr. and Mrs. Aldis J. Browne of 67 Cedar street, will spend part of the summer with Mr. and Mrs. Cunningham.

Mr. and Mrs. Don Sebastian are moving tomorrow from the Hotel Ambassador to the Edgewater Beach hotel for the summer. Their son, John, is leaving tomorrow for a camp in northern Wisconsin. Mr. and Mrs. Sebastian will occupy an apartment at 219 Lake Shore drive in the autumn.

Mr. and Mrs. Benjamin F. Taylor of 10 East Schiller street are leaving tomorrow to spend the Fourth in Cobourg, Can.

Mr. and Mrs. Lawrence Howe and children of Winnetka are at their summer place at Provincetown on Cape Cod for the season.

Dr. and Mrs. Wilhelm L. Baum of 1508 State parkway, and their family, are leaving Sunday for New York to sail Tuesday on the Aquitania. Mrs. Baum's daughter, Miss Janet Lawrence, will be a debutante next year.

Mme. Eleanor Gizycka and her daughter, Felicia, are in Santa Barbara for the summer.

Mr. and Mrs. Tracy Drake and family will leave July 31 for a two months' trip through the Canadian Pacific Rockies and on to Alaska.

Mr. and Mrs. Milan H. Hulbert of 2620 Hampden court have opened their summer place at Lauderdale lakes.

Mrs. Cyrus Bentley of 1505 Astor street, who returned a fortnight ago from a trip to the orient, is recovering from an illness which has kept her in bed since her return.

Mr. and Mrs. Watterson R. Rothacker and daughter, Virginia, of 2919 Pine Grove avenue, have left for New York to sail on the Majestic July 8. They will return early in September.

* *

WEDDINGS

Mr. and Mrs. Edward East Barthell of Evanston announce the marriage of their daughter, Frances Keeble, to Albert Vivyan Hall on Wednesday, June 28, in Ludington, Mich. Mr. and Mrs. Hall will be at home after July 15 at 36 Portsmouth place, Grand Rapids, Mich.

Miss Elizabeth Fentress, daughter of Mr. and Mrs. James E. Fentress of 4400 Greenwood avenue, became the bride of Gerald Francis Rainey last Wednesday morning at 10 o'clock in St. Ambrose church, Mgr. William M. Foley officiating. Following the ceremony there was a reception at the Chicago Beach hotel. Miss Margaret Fentress was the maid of honor and Miss Helen Russell, Miss Mary Joseph Fentress, and Miss Agnes Hurley were the bridesmaids. Little Margaret Catherine Rainey was the flower girl. Dr. William Hurley was best man for Mr. Rainey and ushering were John McKenna, Thomas Foley, and Robert Fagan.

* *

ENGAGEMENTS

Mr. and Mrs. Lewis W. Parker of Evanston announce the engagement of their daughter, Rosalind, to Wellington Brothers, son of Mr. and Mrs. W. Edouard Brothers, of Evanston, at a luncheon at the Glen View club on Tuesday. No date has been set for the wedding.

ANSWER TO ETIQUETTE PROBLEM

The woman follows the man out of the elevator.

JUNE BRIDE

MRS. CARROLL MOORE.
[Beidler Photo.]

Miss Dorothy Durant, daughter of Mr. and Mrs. Augustus M. Durant of Quincy, Ill., was married to Carroll Moore, son of Mr. and Mrs. A. B. T. Moore of Oak Park, on June 17, at the Fourth Presbyterian church, the Rev. James Timothy Stone officiating. Miss Dorothy Miller was the maid of honor and Ralph Martin the best man. The bride has lived for the last three years at the Three Arts club. Mr. and Mrs. Moore will be at home after Aug. 1 at 622½ Barry avenue.

WASHINGTON SOCIETY

Washington, D. C., June 29.—[Special.]—President Harding was host at dinner tonight for the group of members of the senate from agricultural states.

Elaborate preparations are being made for the reception of President and Mrs. Harding at Gettysburg, where the marines are to reënact the stirring engagements of the wheat field, the Devil's Den and Pickett's charge. The "Gettysburg White House" is nearing completion and a veritable hotel under canvas is being erected for the visitors who are expected to attend the grand military maneuvers at the end of the week.

* *

NEW YORK SOCIETY

New York, June 29.—[Special.]—Mrs. William K. Vanderbilt II., with her daughters, the Misses Muriel and Consuelo Vanderbilt, will spend the summer at Newport. She has leased Gravel Court, Mrs. James F. D. Lanier's villa on Clay street. Mrs. Vanderbilt will take possession of her Newport home during the early part of next month.

Mrs. Harry Payne Whitney will leave Westbury, L. I., tomorrow for Wyoming, where she will remain two weeks.

EMBARRASSING MOMENTS

The Tribune will pay $1 for every letter published on "The Most Embarrassing Moment of My Life." Address Embarrassing Moments, Chicago Tribune. Write on one side of the paper. No manuscript returned.

What Did the Boss Say?

It is customary in our office to answer the telephone with a vigorous "wholesale department."

One day as I was dictating an important letter and had just ended one paragraph preparatory to starting another, the telephone rang noisily.

I hurriedly picked it up and shouted crossly into the mouthpiece, "Paragraph!" The voice was that of the department boss. H. M.

Five of "Pagliacci" Singers Add Merit to Ravinia Offering

BY EDWARD MOORE.

Five out of six of the "Pagliacci" singers, counting an uncommonly good chorus as one singer, delivered a high class entertainment at Ravinia last night. That the sixth failed to maintain the level of the others was not due to lack of merit so much as to miscasting.

Morgan Kingston was the Canio in one of the best performances he has ever given there in any of his numerous rôles. It was his night. There was a curious illusion about his rendition. Personally and vocally he seemed about twenty years younger than he did when he sang Pinkerton in "Madama Butterfly" a few nights before. Or perhaps the illusion occurred in his Pinkerton. At any rate he made this Canio rather memorable. His voice had the effortless tang that means good singing, and he was well in the dramatic picture.

Then there was Giuseppe Danise with a makeup that was a marvel of ugliness and a voice worth going miles to hear. Considered as a concert performance the prologue took a new high mark. He made it strictly a concert performance, with acting reduced to a minimum, and rich, expressive voice at a maximum.

Also among those present was Vicente Ballester as Silvio, in a part usually considered among the negligibles of opera, but very far from negligible as he did it. He was by all odds the best Silvio I have ever had the pleasure of beholding, and it was a real pleasure. Giordano Paltrinieri's vivacious Beppe completed a fine list of men.

Frances Peralta is, it would seem, better fitted by temperament, sympathy, training, or what it may be, to rôles of a more heroic order than Nedda. This part demands peculiar qualifications which are not those of a good Santuzza or a good Aïda. For these she is apparently well fitted; Nedda through no fault of her own became something of a struggle against conditions.

Add on the credit side of the performance some fine singing by the chorus and playing by the orchestra under Mr. Papi's direction.

BEAUTY ANSWERS

BY ANTOINETTE DONNELLY.

HELEN: IF YOUR ELBOWS ARE coarse and rough, massage the elbow with the palm of the opposite hand and thus get the grime loosened and ready to be completely removed by a camel's hair brush and soap and hot water. Scrub and rinse in cold water and wipe dry. Then follow a fairly strong solution of peroxide of hydrogen with a sponge or piece of absorbent cotton. You can repeat this bleaching process twice a day. Some elbows gather a kind of goose flesh about them that is disfiguring, but the soap and water treatment followed by the cold ablution will remedy that. Massage them with a little cold cream at intervals during the day just as frequently as you wish.

SHOWS GENIUS

Mrs. Dudley Cates of Winnetka as "Jeanne d'Arc."
[Photo: Eugene Hutchinson.]

MEN'S FASHIONS

BY A. T. GALLICO.

Helmet for Golf and Country Wear.

NEW YORK.—[Special correspondence.]—This illustration is not representative of headgear to wear into the African jungle, but is merely one of the numerous ways a New York hat

manufacturer offers for protecting the heads of sport devotees from the sun's rays.

I saw them in three styles—white duck, Madagascar straw, and horsehair. A green underbrim was a feature of them all, thus furnishing relief to the eyes from the glare of the sun. Airholes assure ventilation. Those made of the Madagascar straw are decorated with a pongee band laid on in folds. The straw sheds water, thus making of the hat, or helmet, an umbrella, as well as a sun shade.

Society Applauds Mrs. Cates' Portrayal of "Jeanne d'Arc"

The North Shore Theater guild closed its first season last night with the most successful and most pretentious of its productions, Percy MacKaye's pageant-play, "Jeanne d'Arc." The Patten gymnasium in Evanston was crowded for the performance, which was under the auspices of the Drama League of Chicago and of the summer session of Northwestern university. Mrs. Dudley Cates of Winnetka took the rôle of the peasant girl, and strengthened the belief of her friends that had she chosen a professional career she would have risen to the top. Others in the cast were good—better than most amateurs and some professionals.

The audience was a fashionable one, composed of society from Chicago and all north shore towns. Included were Mr. and Mrs. Clarence Hough, Dudley Cates, Mrs. Rockefeller McCormick, Mr. and Mrs. Hathaway Watson, Mr. and Mrs. Laird Bell, Mrs. Joseph B. Long, Mr. and Mrs. Bruce MacLeish, Mr. and Mrs. Alanson Follansbee, Herman Waldeck, Mr. and Mrs. Elmer Tolman, Mr. and Mrs. George B. Dryden, Miss Olga Menn, Dr. and Mrs. Rudolph Menn, Mr. and Mrs. Edward Hines, Mr. and Mrs. Charles S. Peterson, Mr. and Mrs. Bernard A. Eckhart, Mrs. A. Starr Best, Mr. and Mrs. Maurice Rosenfield, Mr. and Mrs. Arthur Aldis, Mr. and Mrs. James Morrisson, Mr. and Mrs. D. F. Kelly, Mr. and Mrs. George W. Dixon, Mr. and Mrs. Edward F. Swift Jr., Mr. and Mrs. Howard Shaw, Mr. and Mrs. Marvin E. Miner Jr., Mr. and Mrs. Frederick H. Tahl, Stuart Bailey, Lionel Robertson, Mr. and Mrs. B. F. Affleck, Mr. and Mrs. William E. Clarke, and Mr. and Mrs. Fletcher Durbin.

A group of young girls, wearing crisp summer frocks and carrying old fashioned nosegays, served as ushers. Among them were Miss Beatrice Fenton, Mrs. Walter Paepcke, Mrs. Robert Gardner, Mrs. Hallett Thorne, Mrs. Philip Maher, Miss Rachel Foster, Miss Virginia Miller, Miss Alice Boak, Miss Katherine Prest, Miss Dorothy Klotz, Miss Katherine Lloyd, Miss Mary Harding, Miss Elizabeth Dunning, Miss Olivia Fentress, Miss Dorothy Day, Miss Elizabeth Copeland, Miss Virginia Cooke, Miss Mary Cooke, Miss Katherine Cooke, Miss Sarah Bennet, and Miss Alice de Windt.

Etiquette Problem

What's Wrong Here?
Answer at Bottom of This Page.

WHAT'S DOING TODAY

CONVENTIONS.

American Assn. Wholesale Hatters, Drake.
District Northern Illinois of Lutheran Missouri Synod St. John's church .... Hoyne and Walton.
Furniture exhibition .... 1414 South Wabash.
National Radio exposition .... Leiter building.
National Saddlery Mfg. Assn. .... Auditorium.
Wholesale Saddlery Assn. .... Auditorium.

MEETINGS.

Ntl. Assn Real Estate Boards ...... La Salle.
Swedish Society Old Peoples' Home association .... Sherman.

LUNCHEONS.

Chicago District Ice Cream Assn. ... Sherman
Young Men's Jewish Charities .... Morrison.

EVENING MEETINGS.

Ill. Inst. of Salesmanship ... Great Northern.
Postage Stamp Sale .... Great Northern.

SPORTS.

Cubs vs. Cincinnati .... Cub's park.

PLACES OF PUBLIC INTEREST.

Art institute, Adams street and Michigan boulevard. Open 9 to 5:30. Admission 25 cents.

Chicago Historical society, 632 North Dearborn street. Galleries free, 9 to 5.

Chicago Public library. Open 9 to 5. Washington street and Michigan boulevard. Reading rooms open evenings.

Field Museum of Natural History, Grant park, off Roosevelt road. Admission 25 cents.

Lincoln Park Zoölogical gardens, center of Lincoln park, north side.

[Compiled by the Chicago Association of Commerce.]

Filipinos to Give Dance.

The Filipino Association of Chicago will give an informal dance Monday evening in honor of its members graduated from various colleges in Chicago, at the hall of the West End Women's club, Ashland boulevard and Monroe street. The majority of the city's 600 Filipinos are members.

William Whitman Durham Will Be Buried in Ohio

Funeral services for William Whitman Durham, insurance broker, who died yesterday, will be held this afternoon at 4:30 o'clock at the home, 4616 Malden street. Burial will be in Springfield, O. Mr. Durham, who was 57 years old, was vice president of the California Society of Illinois, a member of the Union League club and Park Ridge Country club, and a past vice president of Kiwanis club. His widow, Mrs. Helen B. Durham, survives, with a daughter, Anna A. Durham, and a son, Frank J. Durham.

W. W. DURHAM.
[Moffett Photo.]

Rail Officials Attend Funeral of A. S. Baldwin

Funeral services for A. Stuart Baldwin, vice president of the Illinois Central, conducted yesterday morning at Hyde Park Presbyterian church, were attended by a large number of his friends and associates.

EDWARD [PROPS] WAGSTAFF, 76 years old, known to thousands of theatrical people, died yesterday. He was guide and "honorary" manager of the Auditorium theater since its dedication in December, 1889.

DEATH NOTICES

BEHM—Dorothy Jeanne Behm, aged 7 months, beloved daughter of Herbert J. and Deborah Behm. Funeral Saturday, July 1, at 2:30 p. m., from her late residence, 3040 Ainslie-st. Interment at Mount Olive cemetery.

BERGER—Blanche Berger, beloved daughter of Adolph and Sarah Berger, fond sister of Stanley and Muriel, suddenly. Funeral Friday, June 30, 3 p. m., from chapel, 4649 Prairie-av., to O. B. A. cemetery, Waldheim.

BRIGGS—Clara Briggs, June 28, beloved daughter of Mrs. Sidney Briggs and the late Sidney Briggs, sister of Sidney Briggs Jr. and the late Josephine Briggs. Funeral Saturday 1:30 p. m. from residence at Homewood, Ill.

CHAPMAN—Robert C. Chapman, June 29, 1922, dearly beloved husband of Elizabeth. Funeral Saturday, July 1, 9:30 a. m., from residence of Mrs. J. P. Kelly, 2616 W. 38th-st., by autos to Mount Olivet. Member of Court Chicago, No. 3044, I. O. F. For information call Lafayette 0980.

CONWAY—Emma Conway, nee Davies, beloved wife of Sergt. John T. Conway, sister of Mrs. Elias Owens, Mrs. M. Radigan, and Mrs. J. Evans. Funeral Saturday, July 1, at 2 p. m., from her late home, 1220 S. 49th-av., Cicero; interment at Forest Home. Minneapolis, Chorley, Wigan, and Shrewsbury [England] papers please copy.

CORCORAN—Michael Corcoran, beloved husband of Mary, nee Ford, fond father of Henry M., Thomas E., and William A., brother of Thomas and Eva McGuire; member of A. A. of S. & E. R. W., Division 241. Funeral notice later. For information call Hyde Park 6528.

ASK FOR McLANE'S
Beaver Silks
Guaranteed to Give Satisfactory Wear

DEATH NOTICES

COONEY—Rose Cooney, at residence, 4322 Calumet-av., sister of Elizabeth and the late Mary A. Grace. Funeral Saturday, at 9 a. m., from chapel, 3913 Cottage Grove-av., Holy Angels' church. Interment Mount Olivet.

CRANSIE—Marie Cransie, beloved daughter of Emma, and the late Alexander Cransie, fond sister of Elizabeth Fry, Fred, Edward, Alexander, Frank, Grace, the late Ruth and Emily Warhurst. Funeral Saturday, 9:30 a. m., from her late residence, 4328 Michigan-av., to St. Elizabeth's church. Interment Mount Olivet.

CUDDY—Ellen Cuddy, June 28, at her residence, 5626 S. Laflin-st., beloved wife of William H. Cuddy, loving mother of Mrs. Calvin Davis, George G. Cuddy, and the late William H. Cuddy Jr. Funeral Saturday, 9 a. m., to St. Basil's church. Interment Mount Carmel. Syracuse, N. Y., and St. Louis, Mo., papers please copy.

DURHAM—William Whitman Durham, husband of Helen B. Durham and father of Anna A. and Frank J. Durham. Funeral service at late residence, 4616 Malden-st., Friday, June 30, 4:30 p. m. Interment Springfield, O.

FARNSWORTH—John M. Farnsworth, age 65, dearly beloved husband of Anna D., nee Anderson, fond father of Alice, Luther, Lydia and Mrs. L. A. Spooner, grandfather of Wallace Farnsworth, uncle of Mabel, Edmond, and father-in-law of Rev. L. A. Spooner. Funeral Saturday, 2 p. m., from late residence, 2625 Leland-av.

GOSS—Samuel George Goss, aged 64, beloved husband of Louise C., nee Robinson, father of Mrs. Harold H. Elliott and Sam G. Jr., Thursday, June 29, at Glencoe, Ill. Funeral notice later.

HENROTIN—Mrs. Charles Henrotin, at the residence of her son, Edward Henrotin, Cherry Plain, Renesselaer county, New York, on June 29. She was born in Portland, Me., in 1842; wife of Charles Henrotin; survived by three sons: Edward, Charles, and Norris. Interment will be held at Rosehill, Chicago, at 4:45, daylight saving time, Saturday, July 1.

INGALLS—Elbert Ingalls, at St. Louis, Mo., husband of the late Louise Marsh, father of Arthur R., Mrs. Hugh Johnston, Mrs. James M. Gray, Frank B. and Leila M. Burial at St. Louis, Mo.

KATH—Mae Kath, June 28, age 25, beloved wife of Fred Kath, fond mother of Kathlyn and Esther, daughter of Katherine Kanak; member of Bohemia chapter 763, O. E. S. Funeral Saturday, July 1, at 2 p. m., from chapel, 3440 W. 26th-st., thence to Concordia cemetery.

KEPHART—Mrs. Josephine Kost Kephart, aged 64 years, at Racine, Wis., June 28. Burial services at Rosehill cemetery Saturday, July 1, at 2 o'clock.

KEYES—Katherine D. Keyes, wife of Rollin A. Keyes of Evanston, in Boston Wednesday, June 28, mother of Mrs. Frances K. Pearsons, Mrs. John C. Slade, and Rollin W. Keyes. Funeral notice later.

LEAHY—John J. Leahy, beloved son of the late David and Mary, nee Daly, fond brother of Thomas E., Patrick H., David F., James A., Margaret T., and Mary E., at residence, 1438 W. Austin-av. Funeral Saturday, 9 a. m., to St. Columbkill's church. Interment Calvary. For seats call Austin 1137.

LE GROS—Jennie Le Gros, June 28, 1922, age 54 years, beloved wife of William W., mother of Mrs. Clara Brown, Mrs. Helen Johnson and Roy Le Gros; member of Bohemia chapter 763, O. E. S., and J. C. D. No. 8. Funeral Saturday, July 1, 11 a. m., from residence, 2925 Leland-av., to Bohemian National cemetery.

MARKMAN—Julia K. Markman, at Hinsdale sanitarium, widow of the late Charles K. Markman, mother of Eva, Samuel K., Henry, Fabian, Milton, and Simeon. Burial private. Omit flowers.

MILLS—William Armstrong Mills, June 27, 1922, at his home, 1016 E. 54th-pl., beloved husband of Lydia A. Mills, father of Myra H. Mills and Mrs. Arthur M. Dean, son of Mrs. Winnie Mills. Funeral services at chapel, 4227 Cottage Grove-av., Friday, at 2 p. m., under auspices of Republic lodge, No. 914, A. F. & A. M. Interment at Oakwoods. Member of Oriental consistory and Medinah temple. Clinton, Ill., papers please copy.

POPPER—Erna Teresa Popper, daughter of Hugo and Lily Popper, sister of George. Funeral services Sunday at 10:30 a. m. at chapel, 4717 Broadway. Burial private.

REINHARDT—Marie W. Reinhardt, beloved wife of Theodore Reinhardt, mother of Julius, and Mrs. John Bruedigam. Funeral Saturday at 2 p. m., from residence, 517 Oakdale-av., to Wunder's cemetery.

ROBISON—John T. Robison, June 29, 1922, beloved husband of Julia M. Robison, uncle of Charles H. and Clinton S. Robison, at residence, 4756 Lake Park-av. Funeral Saturday, at 10:30 a. m.

RUGG—Ella Stokes Rugg, wife of the late Arthur Henry Rugg, June 29, 1922. Funeral services at her late residence, 1516 E. 54th-st., Friday, June 30 at 3 p. m.; interment at Peoria, Ill., Saturday.

SCHMIDT—Joseph Schmidt, June 28, aged 50 years, dearly beloved husband of Minnie, nee Primus; fond father of Helen Myrlin. Funeral Saturday, July 1, at 2:30 p. m., from late residence, 2939 Belmont-av., to Rosehill cemetery. Member of Portage Park lodge, No. 1002, A. F. & A. M.; Irving Park chapter, No. 195, R. A. M., and Loyal Order of Moose, Chicago lodge, No. 43.

SMITH—Nettie Smith, nee Reilly, beloved wife of Clarence E. Smith, sister of Mrs. Eva Simerott, Mrs. Jessie Harvey, Mrs. May Zegan, Mrs. Emma Debus. Funeral Saturday, 3 p. m., from residence of sister, Mrs. Eva Simerott, 521 N. Leamington-av. Autos to Forest Home cemetery.

SMITH—Vernon P. Smith, beloved husband of Florence Ackley Smith, father of Helen May Smith, Thursday morning, June 29, at 3:30 o'clock at Glen Ellyn, Ill. Services Saturday afternoon, July 1, at Rosehill chapel, Chicago, at 3 o'clock.

SMITH—Joseph C. Smith, 3929 Belmont-av. All members of Loyal Order Moose are requested to meet at home of deceased brother to show their respects. Mr. Smith was a trustee of Chicago lodge, L. O. M., No. 43.
GEORGE E. BOSS, Secretary.

STANGE—Jennie Adeline Stange, nee Johnson, in her 68th year, beloved wife of Christian Buck Stange; fond mother of George A. and Adelaide Johnson. Funeral from late residence, 2128 Evergreen-av., Saturday at 2 p. m., July 1, 1922. Interment at Mount Olive. Funeral private.

SWANSON—Sven John Swanson, June 28, aged 83 years, beloved father of Anton, Hilda, and George. Funeral Saturday, 2:30 p. m., from late residence, 4519 N. Artesian-av. Interment at Rosehill.

TAYLOR — Jonathan B. Taylor, June 28, father of Raleigh H. Taylor, member of George H. Thomas post. Services at chapel, 1818 South Michigan-av., at 2 p. m., Friday. Burial at Rosehill cemetery.

VINTON—Henry N. Vinton, dearly beloved husband of Honora D., nee Fitzgerald, beloved father of Dorothy, William, and Edward; son of late Charles and Mary; brother of Mrs. Mary Leiendecker, Charles, Mrs. William Bradley, Edward, and Mrs. J. White. Funeral Friday, 9 a. m., from 6146 S. Sacramento-av., to St. Rita's church. Burial at St. Mary's. Member of Father Perez council No. 1444, K. of C., and Typographical union No. 16.

WAGNER—Herman Wagner, aged 73 years, beloved husband of Carrie, fond father of Adolph, Isadore, David, and Arthur. Funeral from chapel, 4649 Prairie-av., to Mount Israel, Friday, 1:30 p. m. Omit flowers.

WILLARD—William B. Willard, June 29, 1922, of 5101 Kimbark-av. Funeral Saturday, 2 p. m., from chapel, 5203 Lake Park-av. Interment Oakwoods cemetery.

WOODYATT—Ernest Woodyatt, evening of June 29, 1922, age 48, at his home, 1310 Judson-av., Evanston, Ill., husband of Ruth Crandon Woodyatt. Notice of services later.

CEMETERIES.

ROSEHILL CEMETERY.
All lots sold with FULL perpetual care. Desirable lots at moderate prices. Space available in magnificent mausoleum. Ran. 5340. 5800 Ravenswood-av. Edge. 0714.

CHICAGO'S MOST BEAUTIFUL CEMETERY, MOUNT GREENWOOD.
A completely developed cemetery. $195,000 care fund in trust. Over 1,000 fully improved lots to select from. Halsted-111th st. cars to main entrance.

FOR SALE—12 GRAVE LOT IN ARLINGTON cemetery. Kedzie 1252.

UNDERTAKERS.

C. H. JORDAN & CO.
Funeral directors in Chicago 68 years. 164 N. Michigan-av. 612 Davis-st., Evanston.

MONUMENT
Mausoleum or Headstone Erected Anywhere by the Old and Reliable
CHAS. G. BLAKE CO.
Will be correct and durable. Free Booklet. 721, 108 S. La Salle St. Main 0115. Works, Ellis and 67th St. Hyde Pk. 0170

Say It With Flowers
A. Lange
77-79 East Madison St. Tel. Central 3772

PECK & PECK
Chicago is linked to Paris
PECK and PECK'S Paris office is directly at Chicago's service. For as soon as anything new and good appears in Paris, the news is cabled and the innovation hurried back, so that Peck and Peck may always be the first with the newest things!
PECK & PECK
4 NORTH MICHIGAN BOULEVARD
New York Newport Paris Palm Beach Southampton

A. G. Spalding & Bros.
1,000 Women's Bathing Suits $4.95
The widest assortment of styles and colors in an excellent assortment of sizes. This sale offers an unusual opportunity for discriminating purchasers to acquire a handsome, stylish suit of good materials at a remarkable reduction.
1,000 Suits at $4.95
Women's Department, Second Floor
A. G. SPALDING & BROS.
211 South State Street

AMUSEMENTS

LAST TIME TOMORROW
NATIONAL RADIO EXPOSITION
LEITER BLDG. STATE & VAN BUREN
SEE THE LATEST IN RADIO APPARATUS AND SUPPLIES.
CRANE, LANE, TILDEN AND WASHBURNE SCHOOL STUDENTS MAY BE SEEN AT WORK MAKING RADIO SETS
RADIO CONCERTS
AFTERNOON AND EVENING
ADMISSION 50¢ PLUS WAR TAX

The ROOF GARDEN HOTEL LA SALLE
The most attractive Summer Garden in the United States.
Entertainment and public dancing continuous throughout the evening from six o'clock until one.
Carl Rupp's Excellent Orchestra.
Restaurant service a la carte and table d'hote.
Roof Garden Special Dinner at $2.50 per person.

MAJESTIC
JOHN STEEL
W. C. FIELDS & CO.
MISS VENITA GOULD

CORT
WILLIAM COURTENAY in "HER TEMPORARY HUSBAND"

APOLLO
FRANCES WHITE
TAYLOR HOLMES
In the Musical Comedy "THE HOTEL MOUSE"

NORTHERN
FRANZ MOLNAR'S COMEDY OF LIFE
"LILIOM"

AMUSEMENTS

Marigold Gardens
Broadway at Grace
Best summer show Chicago ever saw.—Chicago American.
ERNIE YOUNG'S PASSING PARADE OF 1922
A dazzling pageant of femininity in all its glory and gorgeousness!
—with—
ERNIE YOUNG'S DANCE ORCHESTRA
Fred Hamm, Director
Dine and Dance Under the Trees.

STATE-LAKE
EVA SHIRLEY
MONTGOMERY & ALLEN
HARRY COOPER
TOM PATRICOLA

RIALTO
PHIL ADAMS AND GIRLS

LA SALLE
"JUST MARRIED"
With Vivian Martin and Lynne Overman

RAVINIA
CHICAGO SYMPHONY ORCHESTRA
OPERA TONIGHT at 8:15, "MANON"

AMUSEMENTS

BISMARCK
KNOWN FOR GOOD FOOD
Randolph Near La Salle
70° Cool Dining Rooms
BREAKFAST TO CLOSING
DANCING
AFTERNOON AND EVENING
DELICIOUS TABLE D'HOTE, $1.25

The HOUSE THAT JACK BUILT
ON THE MILWAUKEE ROAD
4th of July Celebration
CHICKEN DINNERS
8-PIECE ORCHESTRA

"The Cubs" Park
JULY 4TH CELEBRATION
THEARLE-DUFFIELD'S
$5,000
FIREWORKS DISPLAY

Blackstone Theatre
FRANK BACON
"LIGHTNIN'"

CUBS' PARK
BASEBALL TODAY
CUBS vs. CINCINNATI
GAME AT 3 P. M.

POWERS' THEATER
"LILIES OF THE FIELD"

GARRICK
"FOR GOODNESS SAKE"

This Store will close at 1:00 P. M. on Saturday, July 1, and every Saturday afternoon in July and August. It will be open all day Monday, July 3.

CHAS·A·STEVENS & BROS.

Purchases will be charged on July bill by request. This merchandise is sold without privilege of return or exchange. No telephone or mail orders can be filled on this sale merchandise.

Annual July Clearance Sale

FOOTWEAR

Almost Entire Stock Affected by Reduction

2,000 pairs of patent leather, black or brown kid, and white linen one and two strap Afternoon Pumps in all widths and sizes to 9, that formerly sold at $10.00 and $12.50, reduced to

$6.95 and $7.95

Several hundred pairs of Strap Pumps and Oxfords in small sizes and narrow widths, that formerly sold up to $15,00,

reduced to $4.95

MAIN FLOOR—WABASH SIDE.

A NEW frock for the holidays, a becoming hat, a smart pair of shoes, or any of the costume's accessories—all may be found in this clearance at specially low prices, not much higher than cost. Every offering is Stevens' choice quality merchandise.

500 Women's and Misses' Sleeveless Dresses—$10.00 and $12.50

So practical, so cool, so trim, so exceedingly smart, is the sleeveless Dress, that its popularity is assured again this season. The addition of a fluffy white blouse makes it the ideal costume for summer wear.

Linen, $10.00 **Wool Jersey, $12.50**

MISSES'—THIRD FLOOR. WOMEN'S—FOURTH FLOOR.

Surf Satin and Poplin Bathing Slips

$3.95 $4.75 $5.00

Smart Bathing Apparel is in great demand. Our bathing suit section offers a wide variety of styles and prices—all cleverly designed models which you will find admirably suited to your needs. The low prices make them especially attractive.

Bathing Slip of surf satin, with panel effect and pockets, bound at bottom and neck with self material in contrasting colors, $3.95.

Bathing Slip of surf satin, cut in points at bottom and bound in contrasting colors, $4.75.

Bathing Slip of poplin, worn over wool tights makes an ideal beach suit, $5.00.

New Gingham Bathing Suits with bloomers, $10.50.

BATHING SUITS—SECOND FLOOR.

The popularity of separate skirts and sweaters increases and we are offering in this sale hundreds of sweaters and hundreds of skirts, noteworthy Stevens' quality at prices compellingly low—

Sweater Sale

The Season's Most Fashionable—1,000 Wool Sweaters for Only

$5.00

Of great importance is this splendid showing and sale of rich chiffon alpaca yarn Slip-over Sweaters, in many pleasing weaves and color combinations or solid white. Out-of-the-ordinary values for $5.00.

SWEATERS—THIRD FLOOR.

Sale of 1,000

Women's and Misses' Summer Skirts

$10.00

It is a rare occasion when quality Skirts can be bought at this price.

Included are Flannel, Wool Eponge, Novelty Wool, Basket Weaves, Baronet Satin, Roshanara Crepe, and Crepe de Chine in every style variation of the straight line and wrap around silhouette. White, now so popular, receives special attention. Sizes 25 to 32.

WOMEN'S AND MISSES' SKIRT SECTION—FOURTH FLOOR.

Sale of

4,000 Summer Dresses Women's and Misses'

$5.00 to $35.00

Smart Summer Dresses at low prices—important purchases from several well known dress manufacturers as well as drastic reductions on our own stock make these offerings possible.

Wash Frocks of: Ginghams, Linen, Ratine, Dotted Swiss, Voiles, and Novelty Cottons.

Silk Frocks of: Novelty Summer Silks, Crepe de Chine, Canton Crepe, Georgette, and Satin.

Choice of style is unlimited. Every desirable color.

WOMEN'S—FOURTH FLOOR. MISSES'—THIRD FLOOR.

A Special Sale of

Children's Wash Dresses

$3.95

"STEVENS FOR WASH FROCKS"

Tissue Voiles—Novelty Light Weight Summer Cloths. Chambray and gingham fashion the loveliest summer frocks for the little daughter. Their reasonable pricing will allow her a generous supply. Sizes 6 to 14.

LITTLE DAUGHTERS' SHOP—THIRD FLOOR.

Bathing Suits Reduced

$10.50 Wool Bathing Suits (small sizes), reduced to .... $ 5.50
13.75 Surf Satin Bathing Capes, reduced to 7.50
25.00 Taffeta Beach Capes, Terry cloth lined, reduced to 19.75
1.50 Knitted Bathing Tights reduced to .... .95
5.00 Wool Bathing Slips (small sizes), reduced to 1.95

Bathing Shoes Reduced

$1.25 High Canvas Swimming Shoes reduced to .$ .75
1.00 Bathing Sandals reduced to .... .50
.75 Bathing Sandals reduced to .... .25

BATHING SUITS—SECOND FLOOR.

Silk Undergarments Reduced

Crepe de Chine, Panne Satin, Georgette and Radium Silk

$ 2.95 Vest Chemise reduced to ....$ 1.95
3.95 Vest Chemise reduced to 2.95
7.50 and $5.00 Vest Chemise reduced to 3.95
6.75 and $5.00 Step-in Chemise reduced to .. 3.95
8.75 Step-in Chemise reduced to 5.75
$15.00 Step-in Chemise reduced to $10.50
7.50 Silk Jersey Petticoats reduced to 5.75
15.00 Silk Jersey Petticoats reduced to 10.50
9.75 Double Satin Petticoats reduced to 6.75
12.75 Crepe de Chine Night Robes reduced to ... 7.50
15.00 Crepe de chine Night Robes reduced to ... 10.50

Lingerie Reduced

$ 1.50 Double Panel Muslin Petticoats reduced to ....$ 1.00
2.95 Handmade Envelopes reduced to 1.95
3.95 Handmade Envelopes reduced to 2.95
6.75 Handmade Envelopes reduced to 4.75
3.95 Handmade Night Robes reduced to 2.95
$ 5.95 and $5.00 Handmade Envelopes reduced to ....$ 3.95
7.50 Handmade Night Robes reduced to 5.50
8.75 Handmade Night Robes reduced to 6.75
18.50 and $15.00 Handmade Night Robes reduced to 10.50

LINGERIE—SECOND FLOOR.

Negligees Reduced

$13.75 Crepe de Chine Slip-on Negligees ....$ 9.75
9.75 Satin House Coats, light blue only 6.75
18.75 Crepe de Chine Slip-on Negligees 10.75
29.50 Chiffon and Lace Coats 19.75
25.00 Georgette and Satin Slippers 15.00
19.75 Black Pullman Robes 13.75
5.00 Pink Corduroy House Robes 3.50

Boudoir Slippers Reduced

$ 3.95 Reduced to (sizes 3-6-7) ....$ 2.95
5.00 Reduced to (sizes 3-6-7) 3.75
12.75 Reduced to (all sizes) 7.50

NEGLIGEES—SECOND FLOOR.

Radical Reductions Prevail in Main Floor Sections

Toiletries

Auditorium Bath Soap, dozen cakes, 85c.

Mavis Talcum, 15c.

Harnish Nail Enamel, 25c.

Johanna Maria Farina Cologne, 4 ounce bottle, $1.20 size, 45c.

D'Orsey Chevalier Face Powder, $1.00 size, 45c.

Leichner's Fettpowder, 15c.

Dorin Compact Powder, 35c.

Bronnley's Cold Cream Soap, dozen cakes, 35c.

Gloves, $1.35

Milanese Silk Gloves, 16 button length, in white, pongee, mastic, mode, brown and black. These gloves are of extra heavy silk and are reduced to $1.35.

Short Kid Gloves in broken lines, in two lots, have been reduced to $1.25 and $1.85.

Broken lines of Long Kid Gloves have been reduced to $3.35.

Chamoisette Gloves in two clasp and gauntlet styles, reduced to 65c.

Jewelry

Odd Pieces—Now Selling at Prices Far Below Cost to Us

Wrist Watches, $39.50—sale price $20.00
Hair Ornaments, $17.00—sale price 6.50
Dorines, $5.95—sale price 2.95
Mirrors, $7.50—sale price 5.00
Vanity Cases, $9.50—sale price 2.95
Perfume Bottles $18.00 and $25.00—sale price 5.00
Solid Gold Bar-pins, $22.50—sale price 5.00
Rhinestone Bar-pins, $18.50—sale price 5.00
Enamel Lockets and Chains, $11.50—sale price 5.00
Novelty Ear-rings, $1.95—sale price .... .85

JEWELRY—FIRST FLOOR.

Handk'chiefs

Men's all linen, with initials, 50c values, $3.95 a doz.

Men's all linen, $2.75 a doz.

Ladies' all linen colored prints, 35c values, 18c, or 3 for 50c.

Ladies' white linen, with initials, $1.75 a doz.

Neckwear

Special—in neat Guimpes with sleeves, $1.95, $3.50 and $3.95.

Organdy Sets—front, collar and cuffs—$2.00.

Frill Guimpe trimmed with real Irish lace, extra special, $8.00.

Silk Hosiery, $1.45

Women's fine quality Silk Hose, full fashioned, in black and dark brown, reduced to $1.45.

Broken lines of novelty hose in jacquard stripes and two tone effects, reduced to $3.95.

Silk hose, seconds, extra fine quality, $1.95.

Values Are Equally as Great in Second Floor Sections

Corsets

Greatest Values We Have Ever Offered

Broken and Discontinued Lines and Soiled Models of French and American Makes

Remarkable Savings

Splendid assortment for girls and small women. Broken assortment of sizes for the full figures at $3, $5, $7.50.

Laced-in-Front and Laced-in-Back Corsets

GROUP 1,
Now $1.00
Corsets formerly priced $3.00 to $7.50.
Materials: Satin, Broche and Batiste.

GROUP 2,
Now $2.00
Corsets formerly priced $5.00 to $10.00.
Materials: Broche and Coutil. Laced-in-front and laced-in-back models.

CORSETS—SECOND FLOOR.

Knit Underwear

Glove Silk Vests, $1.45

Glove Silk Vests in pink, bodice tops with ribbon shoulder straps, sizes 36 to 42, reduced to $1.45.

Glove Silk Envelope Chemise in pink, have bodice tops with ribbon shoulder straps. All sizes, $3.95.

Union Suits, fine cotton, pink or white, bodice style or built up shoulder, priced 65c.

Union Suits, fine mercerized, in pink, French band tops, knee length, sizes 34 to 44, $1.95.

UNDERWEAR SECTION—SECOND FLOOR.

Women's Individual Wraps, Capes, Coats

Formerly up to $195, now $65

All Remaining Stocks of Coats, Capes, Wraps, Top Coats

Radically Reduced to $35, $45, $55

WOMEN'S—FOURTH FLOOR.

Misses' Wraps, Capes, Top Coats

Radically Reduced to $25, $35, $65

MISSES'—THIRD FLOOR.

Women's and Misses'

Tan Twill Custom Tailor Made Suits

Specially Priced

$45.00

Were Up to $85.00

WOMEN'S SECTION—FOURTH FLOOR.
MISSES' SECTION—THIRD FLOOR.

Blouses

Silk and Lingerie

$5.00 White Net Blouses ..$ 3.95
$7.50 Silk Blouses 5.00
$10.00 White Flannel Over-Blouses 7.50
$12.50 Canton Crepe Over-Blouses 7.50
$15.00 and $16.50 Silk Blouses 10.00
$2.95 and $3.50 Voile Blouses 1.95
$3.95 Sheer French Voile Blouses 2.50
$5.00 and $6.50 French Voile Blouses 3.95

Special group of several hundred sheer French Voile Blouses (hand-made), long or short sleeves, with trimmings of real lace and embroidery. Reduced to $5.00.

BLOUSES—THIRD FLOOR.

60 Spring-Summer

Hats

Regardless of Original Prices

$5.00

Presenting Unusual Values

To Close Out 30 Spring and Summer Hats, $2.50 Radically Reduced

MILLINERY SECTION—FIFTH FLOOR.

Children's Apparel

Values which mean a great saving to you are offered in our children's section. Every Coat and Cape, Dresses of Cloth, Silk and Tweed, Jack Tar Middies and accessories are greatly reduced. New Summer Dresses specially priced. Coat values up to $25.00, now $10.00.

LITTLE DAUGHTERS' SHOP—THIRD FLOOR.

Specialized Sport Section

Swimming Suits ....$ 7.50
Men's Wear Pongee Suits .. 25.00
Riding Gabardine Breeches 7.50
Meadowbrook Sport Hats. 5.00
Tweed Suits 25.00

SPORT SECTION—FOURTH FLOOR.

by request.
llege of re-
orders can

le

sses'

resses
sses'
00

rtant purchases
ers as well as
these offerings

ed Swiss, Voiles,

e Chine, Canton

or.
RD FLOOR.

f
Dresses

CKS"

OOR.

Wraps,

65
raps, Top Coats
, $55

p Coats
, $65

ng-Summer
Hats
f Original Prices
5.00
Unusual Values

Close Out
g and Summer
ts, $2.50
lly Reduced

SECTION—FIFTH
FLOOR.

n's Apparel
mean a great sav-
are offered in our
ction. Every Coat
resses of Cloth, Silk
Jack Tar Middies
ries are greatly re-
Summer Dresses
ced. Coat values up
w $10.00.
AUGHTERS' SHOP—
RD FLOOR.

ecialized
t Section
Suits ....$ 7.50
Pongee Suits.. 25.00
rdine Breeches 7.50
k Sport Hats. 5.00
25.00
ON—FOURTH FLOOR.

SECTION TWO.
GENERAL NEWS,
MARKETS, WANT ADS.

Chicago Daily Tribune

THE WORLD'S GREATEST NEWSPAPER.

Average net paid circulation of THE CHICAGO TRIBUNE, May, 1922:
Daily 507,600
Sunday 787,153

TREACHEROUS LOVE

BY BARRETT WILLOUGHBY

Blue Ribbon Fiction

SYNOPSIS.

Shane Boreland, a prospector cruising up the Alaskan coast in his own schooner, the Hoonah, arrives at Katleean. He and his wife, Ellen, their little son, and his wife's sister, are welcomed by Paul Kilbuck, the agent of the Alaska Fur and Trading company.

Kilbuck is known up and down the coast of Alaska as the White Chief. Boreland's interest is aroused by his tales of a lost island, on which Indian rumor has it that gold has been found. This mysterious island is supposed to be Kon Klayu, a small uninhabited strip of land ninety miles off the coast of Katleean. At the mention of gold Boreland's adventurous blood is profoundly stirred and he decides to visit Kon Klayu.

Kilbuck encourages the prospector in this project, although he knows Kon Klayu is nothing more than a barren island completely surrounded by dangerous reefs and shoals and shunned by ships as a death trap. He is tired of the native women of his household, and Ellen's beauty and loveliness have fired his imagination. He desires to get rid of Boreland, but Ellen upsets all his carefully laid plans by refusing to remain behind at Katleean, and so, with Jean and her young son, joins her husband's expedition to Kon Klayu.

Gregg Harlan, the trading company's bookkeeper at Katleean, captivated by the charm of young Jean, decides to make the trip with the expedition as far as the island and return with the Hoonah to Katleean, but through an accident the boat goes back without him.

INSTALLMENT XXIII.
JEAN IS HAPPY.

As they talked evening closed in. From the alders on the hillside came the plaintive night song of the golden crown—the three notes of poignant beauty and mystery that were linked indissolubly with the summer twilights of Kon Klayu. Out over the reefs the sun had gone down splendidly into the sea. Broad ribbons of clear jade streaked the primrose of the sky. Beneath, bands of amethyst, amber, and rose merged slowly into a flame of crimson, and while the violet dusk crept over the sea, the stars came out. Blowing across the bare brown reefs the night wind brought the scent of kelp and the muffled boom of surf.

The peace and promise of the sunset soothed all into silence for a time. Ellen and Jean and Lollie sitting close on the bottom step of the porch, watched in reverent wonder as the colors changed. At last the boy lifted his eyes to his mother's face.

"God smiles, mother," he said simply, resting his tired head against her shoulder.

Jean leaned across to her sister. "Ellen," she said quietly, "I think I love best of all the evening time of things, don't you—the fall of the year; the end of the day. I wonder"—a wistfulness crept into her voice—"I wonder—I hope . . . no, I know that when it comes I'll find the sunset time of life is the most beautiful!"

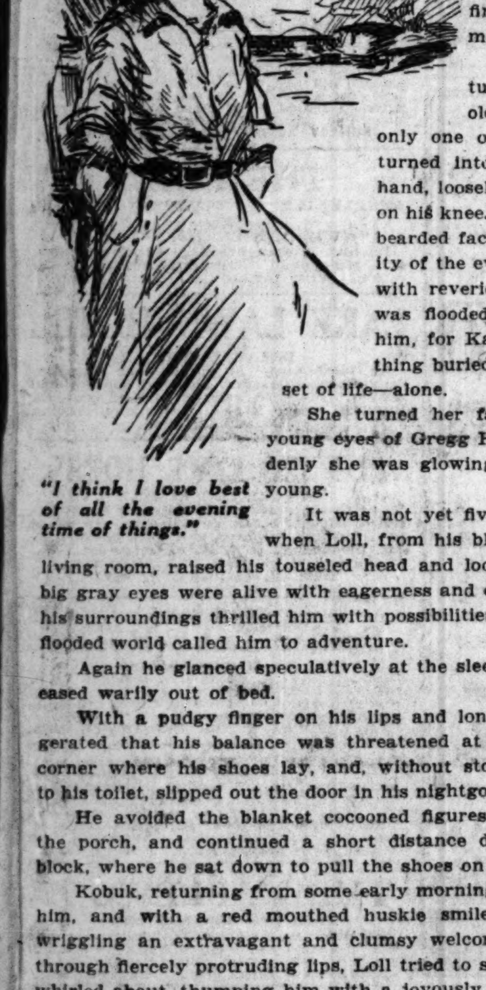

"I think I love best of all the evening time of things."

As she finished speaking she turned instinctively to look at the old man on the porch above her, the only one of them whose slowing feet had turned into the Sundown trail. Kayak's hand, loosely holding his cooling pipe, rested on his knee. His sombrero backed his strong, bearded face, which had taken on the serenity of the evening. His deep eyes were calm with reverie. As she gazed the girl's heart was flooded with a pitying tenderness for him, for Kayak Bill, who, because of something buried deep in his past, faced the sunset of life—alone.

She turned her face away—and met the warm young eyes of Gregg Harlan bent upon her. Then suddenly she was glowingly happy because she was still young.

It was not yet five o'clock the following morning when Loll, from his blankets on the floor of the cabin living room, raised his touseled head and looked cautiously about him. His big gray eyes were alive with eagerness and expectation. The strangeness of his surroundings thrilled him with possibilities. Through the window the sun flooded world called him to adventure.

Again he glanced speculatively at the sleeping forms round him and then eased warily out of bed.

With a pudgy finger on his lips and long steps of stealthiness so exaggerated that his balance was threatened at every move, he tiptoed to the corner where his shoes lay, and, without stopping for any further addition to his toilet, slipped out the door in his nightgown.

He avoided the blanket cocooned figures of Kayak Bill and Harlan on the porch, and continued a short distance down the path to the chopping block, where he sat down to pull the shoes on his little bare feet.

Kobuk, returning from some early morning adventure on the beach, espied him, and with a red mouthed huskie smile, came bounding up the trail wriggling an extravagant and clumsy welcome. With loud whispers hissed through fiercely protruding lips, Loll tried to shoo him away, but the dog only whirled about, thumping him with a joyously wagging tail and poking a cold damp nose down the neck of his nightgown.

After fastening the top button of his shoes Loll stood up and looked about him. The wonderful sunniness of the world thrilled him. From the blue sky soaring gulls called to one another, and the sunlight poured down on the silver green ocean and the little lake to the south. Faint breaths of air stirred the scent of green things, and everywhere was that exhilarating freshness of late summer that has in it the hint of autumn frosts.

The youngster waved his arms and danced from sheer joy of living, and, with Kobuk at his heels, ran down off the trail through the damp grass toward the lake.

About a hundred yards from the cabin, hidden in a clump of alder bushes, he came upon a low hut built of drift logs. Half the roof was gone and pieces of decaying seal hide and a ragged red shawl embedded in the dirt floor hinted of the visits of long ago Indian otter hunters.

Interested in his discovery, the little fellow was peering cautiously in, when, with a sudden bound, Kobuk dashed by him, nearly knocking him over. There was a whirr of wings overhead, sounds of bird alarm, and half a dozen swallows circled wildly about the frantic Kobuk before finding a place of escape through the hole in the roof.

"Gosh, Kobuk, I was pretty near scared," admitted the youthful explorer, looking up at the rafters, under which several nests made clay gray splotches.

Swallowing hard a time or two, he buttoned up the neck of his nightgown. Outside the hut again he slanted a discreet glance back in the direction of the cabin to assure himself that every one still slept, and then with a whispered whoop of invitation to the dog, skipped down toward the beach.

The cabin stood well back on the bank off the center of a small crescent cove, flanked on the north by the bluff around which the party had come the day before. Toward the south the beach curved to what was marked Sunset point on Add-'em-up's map. Loll tucked his nightgown up under his arm and headed for that unexplored territory, talking to Kobuk as he skipped along.

The tide was falling and screaming gulls rose and fell over the rocks feeding on the shellfish among the seaweed. Far out on the water great flocks of black sea parrots floated, and overhead these stocky little birds flew in hundreds, their huge, crimson beaks thrust determinedly out before them, their round, white ringed eyes showing plainly, and their wings, seemingly too small for their pudgy bodies, beating the air in a hurried manner, as they attended strictly to the business of feeding their young. Unlike the lazy gulls, they took no time to loiter along the way.

The boy, looking up at the busy black workers, little dreamed of the vital and spectacular part both he and they were to play later in the struggle for existence on the Island of Kon Klayu.

The weed covered boulders of Sunset point drew him, but though he felt strongly the fascination of the ocean bed now becoming uncovered by the tide, for some indefinable childish reason he hesitated to go down among the rocks in his nightgown. So, whistling with moist tunelessness, he rounded the point, Kobuk trotting on ahead.

Here the character of the beach changed, and the high tide line, where the rice grass began, was piled with a crisscross confusion of bleached drift logs thrown up by the mighty surf of storms. Mounds of old kelp lay drying in the sun, and the unforgetable odor of decaying sea things mingled with the freshness of the morning.

Absorbed in the delights of discovery, Lollie poked about in the tangled masses, finding strange, beautiful shells and sea flowers fragile and delicately colored as the heart of a rose. He gathered his nightgown up into a pocket in front of him in which to carry home some of the damp and none too fresh treasures of the beach.

[Copyright: 1922: By Barrett Willoughby.]

[Continued tomorrow.]

'FOURFLUSH' CRY GREETS MOVE TO RAISE COPS' PAY

Lyle Meets Taunt with Short and Ugly.

"Bunk," "fourflushing," "a wilful lie," "playing the futures," "bull"—these were a few of the words and phrases which aldermen used yesterday during a fifteen minute debate on the question of increasing the pay of policemen and firemen $230 a year at a total cost of $2,380,000 to the city.

The attempt to give the guardians of peace and property a pay boost failed.

Aldermen Lyle and Cermak started the battle with an order for increases for the firemen. Ald. Kostner had the order amended to include policemen of all grades up to Deputy Supt. Alcock.

Slang Holds the Floor.

"I can understand using a little 'bull' once in a while," said Ald. Maypole, "but this is going too far. This is pure 'fourflushing.' These aldermen know the money isn't in the treasury to pay these increases."

Then, after a vitriolic speech from Ald. Lyle, in which he charged that "Wallace and Maypole voted for the within the revenues resolution so that their hands would be tied, giving them an excuse for not voting for increases," Ald. Wallace declared:

"If you want to know how much Lyle is on the square, you firemen in the galleries, listen to this: Five minutes ago I heard him say privately, right over there [indicating the east side of the council chamber], that he knew his order would not pass. He said, 'This is bunk. It will not pass, but I want a chance to make a speech.'"

There were yells and catcalls. Books were thrown into the air. The mayor hammered in vain for order. Ald. Lyle finally got the floor.

Passes the Short and Ugly.

"My answer to that is that any man who would lie about a woman would lie about me, a little alderman," he shouted. "I may have said I did not think the order would pass, but the rest of what you quoted me on is a willful lie. Any one who would lie about the mayor's wife would lie about me."

Ald. Lyle apparently referred to Ald. Wallace's use of the phrase "Maizie says you've got to come across" on the council floor several months ago when discussing appropriations for the office of Mrs. Louise Osborne Rowe, commissioner of public welfare.

ADJOURNS TO OCT. 4

In a noisy six hour session in which legislative decorum was thrown to the winds and the aldermen smashed their own rules dozens of times, the city council wound up the affairs of the 1921-1922 council year yesterday and adjourned until Oct. 4.

Council leaders planned to quit work until after the November county election, taking a four months' vacation, nearly twice as long as usual, but Aldermen Schwartz and Toman threatened to throw a monkey wrench in the machinery unless a date was set which would permit consideration of a traction plan in time to get it before the voters in November.

Mayor Thompson, at the opening of the afternoon session, appointed Assistant State's Attorney Edgar A. Jonas a member of the board of directors of the municipal tuberculosis sanitarium. It is understood he will be elected president of the board to succeed Dr. John Dill Robertson.

Ald. Max Adamowski stirred up excitement when he charged that "because of cheap politics" his name is no longer recognized on requests for free permits at the mayor's office. He charged that his vote against the confirmation of Dr. Robertson as a school board trustee accounted for this action. The council, at his request, ordered the mayor to report in October what his policy on free permits is.

Among accomplishments of the session were:

Refused to order another referendum on daylight saving.

Authorization for continuance of negotiations for new downtown police court building by Chief Fitzmorris.

Petition to United States senate to pass Dyer anti-lynching bill.

Resolution lamenting death of A. Stuart Baldwin.

Authorization of tag day Aug. 9 to obtain funds for monument in Ogden park to Capt. Adrian C. Anson.

Appointment of fifteen aldermen to accompany fire department baseball team to New York July 20.

In the absence of Ald. Guy Guernsey at the afternoon session the council voted to close the city hall on July 3.

LIQUOR DRAWS FINE.

Judge Samuel H. Trude in the East Chicago avenue court yesterday morning fined Joseph Klaus, 904 Larrabee street, $200 for having in his ice cream parlor two bottles of liuor.

THERE'S AT LEAST ONE IN EVERY OFFICE

[Copyright: 1922: New York Tribune, Inc.]

COUNCIL URGES PARK TO EQUIP OAK ST. BEACH

Encourage Use, Demand for Citizens.

Installation of beach equipment, including a diving board, a float, water swings, and a comfort station at Oak street beach "so the public will be encouraged instead of discouraged in using it" was demanded of the Lincoln park commissioners yesterday by the city council.

Ald. Dorsey Crowe of the Twenty-first ward, who hired Attorney Charles E. Erbstein in 1916 to fight for the right of the public to use the beach, introduced the resolution, which was passed unanimously.

Easily Accessible.

The resolution said: "Whereas the bathing beach under the control of the Lincoln park commission at the foot of Oak street is easily accessible to the congested districts of the north and west sides of the city and would be a very popular beach if properly developed and equipped with such facilities as water swings, life lines, horizontal bars, floats, a diving board, and a comfort station;

"Resolved, That the city council hereby requests the Lincoln park commission to install said equipment so that this beach will render the greatest possible good to the territory which it naturally shoul serve."

Ald. Crowe pointed out that there is no comfort station between the Municipal pier and central Lincoln park. At present two lifeguards and some electric lights comprise the only beach equipment.

Fought by Gold Coast.

"In 1916, when the Lincoln park police arrested eleven persons for daring to use this beach, I hired Attorney Erbstein to defend them," Ald. Crowe said. "Judge Caverly, after a jury trial which freed the defendants, declared that the commissioners have no right to prohibit the public from using the park, the air over it, or the water to the east of it."

For years the park board, at the request of certain residents of the gold coast, succeeded in prohibiting the use of the beach, and later strictly limited the hours for public bathing at the beach. The beach rules led to many complaints by nearby residents concerning conditions and conduct of bathers at the beach.

Young Thorne Will Fight Mary Lygo's $100,000 Suit

Rumors that the $100,000 breach of promise suit recently instituted by Miss Mary Lygo against Gordon Thorne, son of the late vice president of Montgomery Ward & Co., would be settled out of court were dispelled last night when it was learned that Thorne's answer to the suit will be filed today. The answer, to be filed by Attorney Harry Markheim, denies that the young millionaire ever promised to marry the one time Follies girl and indicates a desire for an early hearing of the case.

BEG YOUR PARDON

Ralph L. Peck writes that the Cook county fair will be held this year at Palatine, Aug. 29, 30 and 31, and Sept. 1, 2, 3, and 4, fearing that the fair at Palatine might be confused with the Great Chicago Cook county fair, which is to be held at Checkerboard field, Maywood, Aug. 26 to Sept. 4, mention of which was made in THE TRIBUNE June 25.

In a recent editorial in THE TRIBUNE entitled "Thalatta" the statement was made that the United States had obtained territory recently in the Dutch West Indies. Danish West Indies was meant.

Mrs. Catherine Bellman, 3317 Pensacola avenue, takes exception to the story which appeared in THE TRIBUNE on June 23 concerning the loss of her diamond ring and automobile while she was riding with Ralph Bordwell, 3215 Montrose avenue. She states: "I drove Mr. and Mrs. Bordwell to a south side address where Mrs. Bordwell left to visit some friends. At the suggestion of Mrs. Bordwell I drove Mr. Bordwell around a few minutes and was to call for her again in twenty minutes. We had only driven a couple of blocks when another car drove up alongside of us and two men jumped on the running board of my car and told us to hold up our hands."

A. J. Mulvihill, 4226 Grand boulevard, asked THE TRIBUNE yesterday to state that Dunboy Clayborn, arrested by police last Sunday as a member of a gang of automobile thieves, never did reside at the above address, given by him to the police at the time of his arrest.

SCHOOL BUSINESS LIES DORMANT AS BOARD IS SOUGHT

Four members of the school board, assembled yesterday at the meeting postponed from the day before on account of Mrs. Small's funeral, deplored what they characterized as a lack of interest by absent members in their duty to the people.

"Since May 1 this board has been waiting to elect officers and to appoint the standing committees," said Francis E. Croarkin. "The grounds committee has on hand matters that should have been finished two years ago. It's time the board woke up."

Those present besides Mr. Croarkin were Dr. Sadie Bay Adair, J. Lewis Coath, and Hart Hanson.

Disabled Soldiers to Have Day's Picnicking and Sport

Leaving the Speedway hotel at 8 o'clock on the morning of July 4, disabled soldiers will be taken in automobiles to the club house of the Chicago Sharpshooters' association, Palos park, as guests of the Buddies Ex-service Men of America. A picnic and a program of athletic events, including baseball, boxing, shooting with rifle and pistol, has been arranged, to be concluded by daylight fireworks.

ANOTHER WOMAN WINS ACQUITTAL IN MURDER TRIAL

Mrs. Clark Freed of Shiro Slaying.

That it is practically impossible to convict a woman of murder in Cook county was again demonstrated yesterday when a jury in Judge John J. Sullivan's court brought in a verdict of not guilty in favor of Mrs. Lucy Alice Clark, alias Alice Moore.

LUCY ALICE CLARK.
[TRIBUNE Photo.]

Mrs. Clark was accused of having shot and killed Vito Shiro, a saloonkeeper and admirer, after he had upbraided her for going about with other men.

A number of witnesses told of hearing the couple quarreling in the saloon, of hearing Mrs. Clark say that she would kill him, and of hearing the shots and seeing Shiro stagger in crying, "Alice shot me."

Mrs. Clark, on the witness stand, said that the shooting was an accident. She said that Shiro drew the revolver and in the struggle for it he was accidentally shot. The jury was out a little more than two hours.

CONDON ADMITS, THEN DENIES MURDER GUILT

After listening to his two children, Lillian, 14, and William, 11, tell from the witness stand how he had beaten and abused their mother for years and finally killed her in a drunken rage, Michael Condon, on trial before Judge Kickham Scanlan, yesterday offered to plead guilty and take a sentence of thirty years.

Assistant State's Attorney Ernest S. Hodges, however, refused, stating that the state would insist upon the extreme penalty.

Later the defense introduced a number of witnesses to show that the fault had been entirely Mrs. Condon's; that she was a drunken, quarrelsome woman.

Then Condon himself took the stand and denied that he had murdered his wife or ever beaten or mistreated her. The case will probably go to the jury tonight.

Harry R. Gibbons Leaves $341,851 Estate to Widow

Final accounting of the estate of the late Harry R. Gibbons, former county treasurer and head of the box manufacturing company which bears his name, filed yesterday, disclosed the estate to be valued at $341,851. The widow, Mrs. Mary E. Gibbons, was named as sole beneficiary.

The Inquiring Reporter

Every Day He Asks Five Persons, Picked at Random, a Question.

The Tribune will pay $5 each for questions which are accepted for the Inquiring Reporter to ask. Send in your name and address with your questions to "The Inquiring Reporter, Chicago Tribune." No questions will be returned. For today's question Mrs. K. V. Fowler, 22 West Goethe street, Chicago, was awarded $5.

The Question.

If not yourself, what type of person would you like to be?

Where Asked.

In Jackson park.

The Answers.

William Speik, 2034 Augusta street, mechanic—When I was a kid I wanted to be a fireman, then later I wanted to be a policeman. When I grew still older I became reconciled to myself and my occupation, and that's the way I am today.

Miss Dorothy Hedberg, 1443 Farragut avenue, high school student—In that case I'd like to be a musical genius, and have all the money I wanted so I could tour the world, and play and sing so wonderfully that the whole world would sing and forget every worry.

Charles Lanigan, 6314 Dorchester avenue, unemployed—In a way, I am satisfied, although, as you see by those crutches of mine over there, nature wasn't in her best mood when she made me. But others have their troubles, so I am going to smile and make the best of things.

Mrs. Robert Clendening, 154 East Ontario street—If I hadn't married I would have liked to go on the stage. I always wanted to be a stage woman, so if any fairy wish could come true that's what I would prefer to be. Stage life makes travel possible.

Warren W. Young, 1958 Berwyn avenue, salesman—Well, if I could have a wish like that granted I would want to be another Caruso. The world needs a man to take his place. It has always been my ambition to be something in the way of a musician. I have done some of it and like it.

Chicago Youth Loses Life in Lake at Michigan City

Michigan City, Ind., June 29.—James Scharwas, aged 12, Chicago, fell off a pier and was drowned today. The boy was visiting friends here.

MAYOR'S FORCES FORESTALL EARLY SUBWAY ACTION

City Hall Leaders Delay on Schwartz Plan.

BY OSCAR HEWITT.

The city administration forces, led by Ald. Scott M. Hogan and Louis B. Anderson, yesterday blocked the passage of an order by the city council directing its committee on local transportation to prepare ordinances for the acquisition of existing surface and elevated lines, building of extensions and construction of subways.

ALD. SCHWARTZ.
[Matzene Photo.]

Chairman Schwartz of the committee said that it will go ahead anyway and prepare the ordinances during the summer, call a special meeting of the city council early in September and later get council approval that all may be voted upon at the November election.

People Want Results.

"What the people want is results," commented Schwartz. "They want better, swifter and cheaper transportation. That is what we are trying to get them. The public is not interested in jockeying for an issue for the mayoralty campaign. They don't want something to talk about; but something to ride in."

"We have the Schwartz bunch blocked," commented an administration alderman privately. "Schwartz slipped. He and his committee can work all summer and submit their ordinances early in September. Then under the charter two aldermen can cause the consideration of the ordinances to be deferred until the next regular—remember, next regular—meeting of the council. That has been set for Oct. 4. Then Schwartz can pass his ordinances, with the election less than thirty days away—if he has the votes. Then the mayor has until the next regular meeting, which must be later than Oct. 9, in which to submit his veto.

"Take it from me, there will be no consideration of the Schwartz ordinances until Oct. 4. Just ask the corporation counsel if I am not correct. That will make it too late to get the ordinances on the ballot at the November election."

Fight on Technicality.

A lawyer consulted, who is well versed in city law, denied that two aldermen have the power under the charter to hold up ordinances beyond one meeting of the city council, whether it be regular or special. The subject will probably be discussed at a meeting of the local transportation subcommittee this morning.

Whether the views of the administration aldermen are correct, their mere utterance clearly indicates that the city administration is now opposed to a popular vote upon the Schwartz plan alone in November. And the administration can control a number of votes in the council.

If it finally turns out that the city administration turned a trick against the Schwartz plan, it is because the council adjourned yesterday for the summer until Oct. 4. It had been intended to adjourn until after the November election. Schwartz opposed this and Toman said it was "ridiculous."

Rapid Transit Vital.

Ald. Woodhull said that later he will have a plan for a comprehensive subway system. He said: "The people want and need rapid transit at once. They want to see the digging start and finished and the cars running in a comprehensive subway system. We have had too much talk and too little action."

On order of Ald. Toman, the city council yesterday directed the Chicago Railways company "to cease forthwith the operation of cars on Cicero avenue between Roosevelt road and West 25th street, in the town of Cicero, until the tracks and right of way are put in a safe condition for the transportation of passengers thereon." The tracks are owned by the County Traction company.

KARPEN'S PACE BRINGS ARREST ON WIFE'S COMPLAINT

(Picture on back page.)

He slept all day and stepped all night, according to Mrs. Edna Maree Webster Karpen, 18 years old, formerly a vaudeville dancer, who yesterday obtained a warrant charging nonsupport against her husband, Benjamin Karpen, nephew of the founder of the Karpen Furniture company.

"Liquor for him and abuse for me was the general schedule," she said, "during the five months we lived together at 1715 East 67th street."

Karpen was arrested on a warrant obtained before Judge Adams in the Court of Domestic Relations. She has returned to the home of her mother, Mrs. Edna Van Allen, 1034 East 41st place.

Karpen recently was adjudged a "spendthrift" in Probate court and his mother appointed conservator of his estate. He was divorced from his first wife.

Girl with One Husband Must Explain Her Fiance

Mrs. Fay Vinson Rothfahn, 22 years old, 1800 West Monroe street, was lodged in the South Clark street jail last night while police investigated a love tangle. Herman Gunderlach, 334 South Green street, who said he had planned to marry her today, was also held. Her husband, Ernest A. Rothfahn, is being detained as a witness.

RESORTS AND HOTELS — ILLINOIS.

McHENRY and its FOX RIVER VALLEY offers you the charm of the open spaces near by

Transportation

Fifty miles northwest of Chicago. A pleasant hour and a quarter ride on the Chicago & North Western Ry. Frequent, fast, modernly equipped trains, reasonable rates.

A wonderful trip by automobile. Fine roads. Busses convey passengers between station and boat docks.

Hotels and Resorts

Excellent accommodations at the lakes and in McHenry. Rates are moderate. Excellent camping grounds.

Stores and Shops

Ample provisions have been made to supply visitors and guests with necessities and luxuries.

Diversions

Boating, bathing, fishing and dancing on the Fox River and adjoining lakes. Various golf courses and tennis courts open to the public. Numerous passenger launches operate from McHenry to and from points on the Fox River and the chain of lakes in the vicinity.

ARE you a lover of the great outdoors and the many sports that are popular in summer? Then come to McHenry with its clear water spring-fed lakes—a delightful hinterland one hour from the city where you can golf and swim, ride and dance, fish and sail to your heart's content. Reasonable rates and dandy quarters for grown-ups and kiddies, too.

When can you come?

For further information write

The Community Club of McHenry, Ill.

Hotel Atlantic in Chicago 450 Rooms $2.00 up. Clark Sts. near Jackson Blvd.

STARVED ROCK HOTEL Scenic and Historic Wonderland of the Middle West. 95 miles from CHICAGO. Affords boating, bathing, dancing, etc. Information from Tribune Resort Bureau, Room 542, or Mr. W. E. Croslar, Utica, Ill.

NEW COLUMBIA HOTEL Fox Lake, Ill. Phone Lake Villa 114W. Sandy beach, good fishing, first class rooms; motor boats, home cooking, etc. Take train to Lake Villa. Auto service for guests at station when ordered. Call for information.

RIVER BEND RESORT CARY STATION, Ill. On Fox River. Spend July 4th in the country. Dancing, Bathing, Boats. Chicken Dinner. A Family Resort for rest and comfort. Rates Reasonable. Phone 51-J-1.

SISSON ON LAKE MICHIGAN A Hotel of Spacious Apartment Homes FOR A DAY OR FOR A YEAR. Lake Michigan at 53d Street, Chicago.

HALING'S RESORT Boating, fishing, hunting. Home cooking. 50 miles from Chicago. Write Chas. F. Haling, Grass Lake, Antioch, Ill., or phone Antioch 115-W.

THE BALD KNOB Hotel and Summer Resort. Here you will find one of the prettiest spots in Illinois. Good fishing and bathing. Rudolph E. Johnson, Prop., Pistakee Lake, McHenry, Ill.

Rogers Park Apartment Hotel Sheridan Road at Pratt Boulevard. Telephone Sheldrake 2000.

SYLVAN BEACH HOTEL ANTIOCH, ILL., on Channel Lake. Bathing, boating, dancing and fishing. For rates address C. H. ROTHE.

KAPING HOUSE Ingleside, Ill., Near Fox Lake. Boating, Fishing, Dancing, etc. Reas. rates. Write for information or phone 126 M. Fox Lake.

SELTER'S RESORT, Antioch, Ill., Grass Lake. Beautifully located, good fishing, hunting, boating and dancing; airy rooms; excellent meals; cater to week-end parties. Andrew S. Wedeen, Prop. Tel. Antioch 120-J.

MINNESOTA.

COME TO MINNESOTA

MOTOR, fish, golf, camp in the woods—or along the motor trail—or stop in a big city hotel; you're close to nature or civilization as you please.

Come! By motor, rail or boat—ask your local ticket agent about reduced summer rates. Write for information and literature.

Ten Thousand Lakes of Minnesota Assn. 1164 East 6th Street, St. Paul, Minn. *When you write, indicate kind of information desired:* General Vacations, Canoe Trips, Permanent Summer Home Sites.

Saint Paul HOTEL —A fine modern hotel; every room with bath (see Hotel Red Book in every Pullman car) establish your Minnesota touring headquarters here for mail, telegrams, laundry, etc. Write for booklets; address The Saint Paul Hotel, Saint Paul, Minn.

CAMP IDLEWILD MARCELL, ITASCA CO., MINN. Minnesota's finest LITTLE camp for fishing or outing. Don't decide without our folder and Chicago references. W. A. Stickler, Prop.

MANTRAP CAMP DORSET, MINN. Muskellunge and bass fishing. Log cabins in the pines on Mantrap Lake. Fine bathing. Write for booklet. E. M. WILSIE, Prop.

CANADA.

Get away to Canada—something different—away to the nerve-resting, pine-scented, sleep-giving air of Muskoka Lakes. **Royal Muskoka** There you will find this Hotel, good food, golf, fishing, everything that makes life worth while. Every room a fixed rate. Accommodation in July assured. Illustrated Booklet. Royal Muskoka Hotel P.O., Lake Rosseau, Ontario.

NEW YORK.

For New ADIRONDACK Booklet and Tours address Geo. W. Ryan, Sec'y, Plattsburg, N. Y. For MONTREAL-QUEBEC TOUR booklet, address Tourists' Bureau of Montreal.

MISCELLANEOUS.

NATIONAL PARKS ALL EXPENSE ESCORTED TOURS. YELLOWSTONE, Rocky Mountain (ESTES), GLACIER, Yellowstone. All Tours Feature the Famous Cody Road. *Special 10 Day* SAGUENAY ST. LAWRENCE RIVERS Cruise Tours. Weekly Departures During July and August Via Toronto, 1,000 Islands, Montreal and Quebec. American Express Co. 32 North Dearborn St. Harison 9700. Milwaukee: 368 Broadway. Indianapolis: 32 South Meridian St.

Lauder's River Trips Mississippi, Ohio, Tennessee Rivers. 1,700 MILES, 7 days, (Meals and berth included) $47. From Chicago to Shiloh Park, Tenn., and return. ALWAYS A COOL BREEZE ON THE RIVER. Leaving Chicago every Monday morning until October. YELLOWSTONE PARK COLORADO AND UTAH $182. 15 Day Personally Conducted Tours. Tours Leaving July 1-15, Aug. 5-19. Send for Circulars Lauder's Tours. 5703 MARYLAND AVE. PHONE MIDWAY 5345.

Cool Summer Climate Trout and salmon fishing, golfing, and the most wonderful natural scenery in all the world, reached by rail, steamer or by 15,000 miles of splendid highways, offers you an ideal vacation in the Pacific Northwest, Oregon, Washington and British Columbia. For free illustrated booklet and information about 28% reduction in railroad fares, write to Herbert Cuthbert, Executive Secretary, PACIFIC NORTHWEST TOURIST ASSOC., L. C. Smith Bldg., Seattle, Washington.

EIGHT SUMMER TOURS Yellowstone, Alaska, Estes Park, Quebec, California, New York, Canadian Rockies, Mackinac. The Powers Tours R. 46, 138 N. La Salle St., Chicago. Tel. Franklin 4787.

TOURING EAST New 7-Pass. Sedan. Experienced driver. Car takes 6 or less, at a reasonable cost. Side trips if desired. ADDRESS M X 62, TRIBUNE.

NEW JERSEY.

World's Greatest Hotel Success **The TRAYMORE** ATLANTIC CITY. *No other hotel can so completely provide life's great essential—happiness.*

Marlborough-Blenheim ATLANTIC CITY, N. J. Josiah White & Sons Company.

NEW HAMPSHIRE.

MAPLEWOOD CLUB WHITE MTS. N H. Inf. at Foster Travel Service, Carson, Pirie, Scott & Co. Store, or N. Y. Office, 8 W. 40th St.

MICHIGAN.

Lake View House Mackinac Island, Mich. Conveniently located. Large, airy, well furn. rooms. Hot and cold water. Perfect cuisine and service. Write C. C. CABLE.

CUSHMAN HOTEL, Petoskey The Hotel That Made Petoskey Famous. Modern Elevator Dancing Am. Plan. Write for Booklet T. W. L. McManus, Jr., Prop.

SANDY BEACH RESORT DEWEY LAKE, MICH.—Near Dowagiac. Modern hotel, fur. cottages, etc. All conveniences. Bathing, dancing, etc. Tel. Monroe 2260. F. E. TARRANT, 1232 Van Buren St., Chicago.

MICHILLINDA BEACH TAVERN On Lake Michigan. High class. Rooms large and cool. Golf course near. Macadam roads. E. M. Duttenhofer, Prop., Whitehall, Michigan.

FERRY INN SAUGATUCK, MICH. Under new management. Remodeled with new dining room, kitchen and porch. Also 7-room cottage. J. M. JOHNSON.

PALMER LAKE HOTEL, COLON, MICH. A stone's throw from several lakes; wonderful fishing, bathing, boating. All home cooked vegetables and meals; $15 and $16.

MICHIGAN.

WHITE LAKE The Beautiful Montague and Whitehall, Michigan

CHEROKEE LODGE 3 miles from Montague, Whitehall and Lake Michigan. New in 1920. 100 outside rooms; running water; electric lights; best meals; large screened porch; fifty acres grounds. Bathing, boating, fishing, tennis, golf, music, dancing. Most modern summer hotel in Western Michigan. One night's ride from Chicago. Rates $22.50 per week and up. R. A. FIFE, Prop., Montague, Mich.

THE CATALPAS An ideal vacation spot. Boating, bathing, fishing, tennis, dancing, 18 acres shade. Electric lights. Excel. table, reas. rates. Ed. Brodbeck, Montague.

Glenn Villa—White Lake Excellent table, dancing, tennis, lake sports, elec. lights, mod. plumbing, separate cottages. Send for booklet. D. S. Christians, Montague, Mich.

WHITE LAKE VILLA New dining, recreation and dance rooms, home cooking, veg., fruits, chickens, smoked meats. C. W. JOHNSON, Whitehall, Mich., Box 133.

Ravenswood Hotel AND COTTAGES. Bathing, fishing, dancing. Excellent table, electric lights, running water; acres of shade. J. J. McLAUGHLIN, MONTAGUE, MICH.

IDLEWILD ON WHITE LAKE. $18 to $20 a Week. Famous for its cooking, hotel and cottages. Electric lights, every sport, and amusement boats to let. Box 388, WHITEHALL, MICH.

THE GOODRICH WAY Fri. and Sat., 7:45 P. M. Monday, 8:30 A. M. June 23 to Sept. 4. Docks Michigan Blvd. and River.

Griswolda Inn Upper Hamlin Lake, Ludington, Michigan. *Open from June 25th to Sept. 15th.* In deep woods, overlooking the lake. Smooth, sandy bathing beach, good fishing and boating. Sand dunes near by. Excellent meals. Dancing.

—NOW OPEN— **THE WHITE HOUSE** HOTEL AND SUMMER PAVILION [Shaul's Villa] Indian Lake, Dowagiac, Mich. New management, up-to-the-minute, healthy, invigorating, modern. Indian Lake Summer Resort needs no special advertising, as it is known and patronized by people all over the country. For further information and rates write ALBION SYC, Owner and Manager, 801 Spruce St., Dowagiac, Mich.

SILVER-SADDLE The most beautiful Farm Resort in Michigan. Located between two lakes, Silver and Saddle Lakes. Cottage or house rooms, all electric lighted and facing lake. Best of home cooking. Unsurpassed bathing facilities, excellent fishing, 60 acres of virgin grove and plenty of good, clean amusements. As we have increased our capacity we will be able to accommodate many of our guests we were unable to last season. Fine auto road from Chicago. Open for business May 30 to October 1. L. D. PENZO & SON, Grand Junction, Mich.

MANISTEE "GATEWAY TO SUMMERLAND" We will make your hotel reservations, rent cottages, etc. Service free. Write for booklet. Board of Commerce, Manistee, Mich.

Richelieu Lodge COREY LAKE, MICH. Fabius Station. A city hotel in the country; electric light; sleeping porches; dancing, bathing, fishing, boating. H. H. JONKER, R. R. 4, Three Rivers, Mich.

BALLOU INN OVERLOOKING LAKE MICHIGAN. In the pines. Fine bathing, tennis, dancing. Excellent cuisine. Bring the family. Attractive rates. ROBT. G. BALLOU, PALISADES PARK, MICH.

BIRD CENTER SAUGATUCK, Michigan. 8 cottages, not for rent, boarders only. Electric lights, lavatories. Home cooking. Dancing. Bathing. Fishing. T. B. DATES.

INDIAN GROVE SOUTH SHORE SOUTH HAVEN. The finest natural forest resort on Lake Michigan. Best of beds and meals. Rates $17.50 and up. Gentiles only. CHAS. W. MILLER.

HOTEL PERRY, PETOSKEY Overlooking the Bay. Modern Building. Commercial and Tourist Hotel. Fine Cuisine. Write for booklet. W. L. Cartright, Mgr.

KROLOW'S POPULAR RESORT Completely furnished cottage on the St. Joe river. Auto bus service. Descriptive booklet. C. H. W. KROLOW, Benton Harbor, Mich.

THE BELMONT SOUTH HAVEN, MICHIGAN. Near Bathing Beach and Golf Links. Pleasant rooms and good home cooking. Rates reasonable. MRS. E. J. FARLEY, Mgr.

THE SCHOMBERG "A GOOD HOTEL" HARBOR SPRINGS, MICHIGAN. Golf, tennis, fishing, bathing, boating, dancing. Write for booklet. Edw. H. Schomberg, Prop.

Upper Scott Lake Resort An ideal place for rest and recreation. Excellent table. Booklets. A. TRENDLER, Pullman, Mich.

THE FROLIC Excellent home cooking. Modern conveniences. Large grounds. Fishing, bathing, boating, dancing, golf and tennis. Reasonable rates. Address Saugatuck, Mich.

RESORTS AND HOTELS — MICHIGAN.

Graham & Morton Line Steel Fleet of White Flyers

Spend 4th July Across the Lake Grand Celebration at St. Joseph, Benton Harbor and Michigan City

EXCURSION

$1 Round Trip Day Excursion St. Joseph Benton Harbor 90 Cents One Way

Leave Chicago week days 9:30 a. m.; returning arrive Chicago 9:30 p. m. Sundays and Holidays, $1.75 Round Trip. Leave Chicago 10:00 a. m.; returning arrive Chicago 9:30 p. m.

Fare Good Any Time, $1.35 One Way

Complete schedule—Leave Chicago daily 9:30 a. m. and 11.30 p. m; Saturday, 2 p. m.; Sunday, 10 a. m., 7:00 p. m. and 11:30 p. m.

Fourth of July leave Chicago 9 a. m., 10 a. m., 7 p. m., 11:30 p. m.; returning leave St. Joseph, Benton Harbor, 2 steamers 5 p. m., 9 p. m., 11:30 p. m.

Michigan City $1 Round Trip Day Excursion

Sundays and Holidays, $1.50 Round Trip. Fare Good Any Time, 85c One Way. Leave Chicago daily except Saturday 10 a. m.; returning arrive Chicago 7 p. m.

Saturday Afternoon Excursion, Leave Chicago 2:30 p. m.; Returning, Arrive 10:15 p. m.

BENNY LEONARD — ROCKY KANSAS fight and other bouts at Michigan City July Fourth. Steamer leave July Fourth at 10 a. m.

MUSIC AND DANCING FREE On All Excursion Trips

Holland, Saugatuck, Macatawa Park, Ottawa Beach, Waukazoo, $3.00 One Way $5.50 Round Trip. Grand Rapids, $3.95 One Way $7.30 Round Trip. Leave Chicago daily, except Friday and Saturday, 10:30 a. m. Daily 10 p. m.; Special Saturday 1:30 p. m.

Saugatuck Direct service—Leave Chicago daily except Friday and Saturday, 10:30 a. m.; Friday, 9 p. m. Saturday, 1:30 p. m.; via Holland and Michigan Railroad, leave Chicago daily 10 p. m.

ALL SCHEDULES DAYLIGHT SAVING TIME. Docks: Foot of Wabash Avenue. Phone Central 2162.

SOUTH HAVEN

For a Grand and Glorious **4th of July**

Big old-fashioned patriotic celebration. Baseball, golf, tennis, boating, bathing, races, fireworks and dancing in the great pavilions, until the last boat leaves.

5 Days of Special Holday Sailings MUSIC AND DANCING FREE

LEAVE CHICAGO—		LEAVE SOUTH HAVEN—	
Fri., June 30	10:30 P. M. Str. Iroquois	Sun., July 2	4:30 P. M. Str. Iroquois; 9:00 P. M. Str. Petoskey
Sat., July 1	1:30 P. M. Str. Iroquois; 10:30 P. M. Str. Petoskey	Mon., July 3	3:30 P. M. Str. Iroquois
Sun., July 2	9:30 A. M. Str. Iroquois	Tues., July 4	2:00 A. M. Str. Iroquois; 3:30 P. M. Str. Iroquois; 4:30 P. M. Str. Petoskey
Mon., July 3	9:30 A. M. Str. Iroquois; 9:00 P. M. Str. Iroquois; 9:30 P. M. Str. Petoskey	Wed., July 5	2:00 A. M. Str. Iroquois; 4:30 P. M. Str. Iroquois; 9:00 P. M. Str. Petoskey
Tues., July 4	9:30 A. M. Str. Iroquois; 8:30 P. M. Str. Iroquois		

Fare $2.00 one way, $3.75 round trip; 25-ride commutation tickets, $37.50. Excursions daily except Saturday, leave Chicago 9:30 a. m., home 9:30 p. m. Round trip, week days, $2.00, Sundays and holidays, $3.00.

Direct Connections South Haven boats make direct connections with motor bus line on new cement highway for Glenn, Douglas, Saugatuck, Bangor, Silver Lake, Saddle Lake, Palisades Park and Linden Park; also with rail lines for entire surrounding countryside.

South Haven Has every natural attraction, sport and pastime. Inland and open waterways; the best bathing beach on the Great Lakes.

Ask for illustrated folder containing time tables and all appropriate information.

Chicago and South Haven Steamship Co. Docks—Clark Street Bridge. Phone Franklin 0814. Chicago, Ill.

SABLE INN NEW MANAGEMENT 60 OUTSIDE ROOMS. On Hamlin Lake, Ludington, Mich. SUBSTANTIAL HOME COOKING SERVED IN FAMILY STYLE. Unsurpassed Fishing; 18 Hole Golf Course. Bowling, dancing, free boats. Fine sand beach, tennis; electric light; tub and shower baths; excellent state roads and overnight boat service from Chicago. Illustrated booklet. "IF YOU DON'T ENJOY YOUR STAY AT SABLE INN YOU DON'T OWE US A PENNY."

WIGWAM HOTEL PAW PAW LAKE. Most Beautiful Lake in Michigan. 125 miles of boulevard from Chicago. Splendid golf grounds. Three dancing pavilions. Good roads all directions. Pere Marquette R. R., Graham & Morton Boats. P. O., WATERVLIET, MICH.

WAUKAZOO INN On Black Lake, near Holland, Mich. A cool, quiet, restful and refined resort. Two cement tennis courts, golf. Hot and cold water in bedrooms, private baths. Illustrated booklet. A natural playground for the children. 500 acres of forest. Address Waukazoo Inn, Holland, Mich.

ROCHDALE INN MONTAGUE, MICH. The Inn is cozy and comfortable; hot and cold running water, showers. Bathing, boating, fishing and hiking. Plenty of fresh fruits and vegetables. Rates reasonable. Special Fourth of July parties arranged. M. L. PARK, Chicago Representative, Room 300, 130 N. Wells St., Phone Dearborn 2700.

THE PINES H. S. BURLAND, Prop. SPRING LAKE, MICH.

HOTEL BUTLER Saugatuck, Mich. On Kalamazoo River Bank. Under New Management. C. N. REDEBAUGH, Prop.

TOURISTS' HOME SAUGATUCK, MICHIGAN. On water's edge. Bathing and fishing. Running water. Modern. MRS. W. H. ALLEN.

RAYS RESORT Maple City, Mich. Glen Lake. The most beautiful lake and drives in Mich. Come in June and see nature at her best. Gentiles only.

Meadow Brook Farm Watervliet, Mich. A quiet, private farm home. Beautifully located, 2 miles from town. Shaded creek on prop. Fresh milk, eggs, etc. Home cooking. No children. Gentiles pref'd. Mrs. C. G. Blackman.

HEINZE RESORT Overlooking Kalamazoo Lake. Good fishing, boating, bathing. Home cooking and comforts. Reas. rates. Write MRS. FRED HEINZE, Saugatuck, Mich.

CLIFF HILL RESORT A picturesque place with all conveniences and excellent boating, bathing and fishing. Real home cooking. Write Mrs. G. Petersen, Sodus, Mich.

BELVEDERE BEACH SOUTH HAVEN, MICHIGAN. Open June 18th. Same management 24 years. Booklet. R. T. HISTED, Prop.

White Lake Villa Resort Whitehall, Mich. 4TH OF JULY HOLIDAY SPECIALTIES. Chicken Dinners. Dancing and various amusements, at reduced rates.

LAKEWOOD CLUB On Fox Lake—Lakewood, Mich. $15.25 per week and up, covering meals, lodging and round trip from Chicago by boat and auto. Bathing, boating, fishing, dancing, motion pictures, tennis, baseball, golf, etc. Hotel and 45 cottages with hotel service. Also cot space for large parties at special rates. 732 Federal St. Phone Wabash 6868.

Hotel Saugatuck SAUGATUCK, MICHIGAN. The ideal vacation spot. Best of accommodations all outside rooms with running water and electric lights. Boating, Bathing, Dancing and excellent Fishing. Write for booklet. F. A. HORRIGAN, Manager.

FOUNTAIN POINT HOUSE Hotel and Cottages for Discriminating People. Rated Class A by Michigan State Board of Health. On high ground on Lake Leelanau. Fine view. Large rooms. Electric lights; laundry and garage in connection. Excellent fishing; good, safe boats and launches. Dancing, bathing; cement tennis courts, lawn bowls, billiards. Reasonable rates. Booklet. ALBERT MEAFOY, Provemont, Mich.

TWIN GABLES ON WEST MICHIGAN PIKE. On water. Golf, fishing, boating, bathing, dancing. All outside rooms. Rates reasonable. Write for reservations. CAREY & HUCK, Props., Saugatuck, Mich.

ISLAND PARK DIAMOND LAKE. "The Diamond in Diamond Lake." Ideal and comfortable place to spend your vacation; fishing, boating, swimming, dancing; cottages; home cook. Cassopolis, Mich.

Write for free Impartial Information—also free Auto Touring Maps of West MICHIGAN. Michigan Tourist and Resort Association, Grand Rapids.

WISCONSIN.

CABOT LODGE AND COTTAGES. Finest and Most Up-to-Date Summer Resort in the Best Resort Section of Wisconsin. Write for Illustrated Folder. H. H. CABOT, STURGEON BAY, WISCONSIN.

GRAND VIEW HOTEL Waupaca, Wis. Special chicken dinners. Boating, fishing, finest sand bathing beach in state. Yellowstone trail. LEE ENGEBRETSEN.

MOTOR TO MADISON "The Four Lake City" this week end. Greatest motor point in Wisconsin. Free camp sites. 1922 motor guide literature. Write Association of Commerce.

MIDLAKE RESORT Located on Birch Minocqua Waters. Muskellunge, Bass and Pike Fishing. Good Table and Rooms. C. & N. W. Ry. to Midlake. Frank Melang, Minocqua, Wis.

GARRETT BAY INN, Ellison Bay P. O. Door County's beauty spot. About 500 acres of wooded land, containing blazed trails. Boating, fishing and other amusements. Write for infor. MRS. H. E. DANA.

"It's a Habit" **HANSON'S RESORT** Squirrel Lake, Wis. Opens May 30th. Bass, pike and muskie fishing. Excellent table. Booklet. P. O., Minocqua, Wis.

Campbell's Lake House NEW AUBURN, WIS., P. O. A real comfy resort for a fisherman and his family. Excellent muskie and bass fishing. Our table made our "rep." Write Mrs. F. F. Campbell.

RESORTS AND HOTELS — WISCONSIN.

July 4th Holidays on the Lake

DANCING

GREAT STEEL SHIP **CHRISTOPHER COLUMBUS**

Milwaukee and Return $1.50 Round Trip Sundays and Holidays . . . $2. **Daily 10 A. M.** Daylight Saving Time. Home 10 P. M.

Land in Sight All the Way. 170 Miles on Grand Old Lake Michigan. 2 hours in beautiful Milwaukee, 10 hours on the lake.

CAFE— You will enjoy dining in our Restaurant. Best food and perfect service at reasonable prices.

Picnic Lunch Room. FREE TABLES—BRING THE FAMILY. Four Broad, Shady Decks.

Night Boat Daily (Except Sunday) 8 p. m.

Docks—Michigan Blvd. Link Bridge and River

GOODRICH STEAMSHIP LINES

Lake Geneva The Resort of a Universal Appeal

THE most wonderful lake in all the world is beckoning you—all of you.

You are assured that, regardless of where you go, you will nowhere find more reasonable rates. Located only 72 miles from Chicago, and having low round trip fares, makes this beautiful place easily accessible for week end trips.

Accommodations to suit everyone.

For Information Write the Secretary, RETAIL MERCHANTS ASSOCIATION, 500 Broad St., Lake Geneva, Wisconsin.

Birchwood Camp ONE NIGHT FROM CHICAGO. In cool North Woods, among the Lakes. Restful, quiet. Game fish, which bite best in June. Own Garden and Dairy. Screened Cottages. New Hotel. Cement Tennis Court. No Hay Fever. $21 per week and up. E. L. Colby, Hazelhurst, Wisconsin.

Burt's Powers Lake Cottage Ideal and comfortable place to spend your vacation. Fishing, boating, swimming, and home cooking. Write for rates. FRANK BURT, POWERS LAKE, WIS. BOX 43.

Woodland Resort Kawaguesaga Lake, Minocqua, Wis. A rustic Log Cabin Resort. Quiet spot for rest. Fishing, bathing, boating, horseback riding and dancing. Surrounded by numerous lakes. Excellent home table. Instant relief for hay fever. Enjoy cool nights. Booklet. GALE W. HUBER, M. D.

FOREST LAKE RESORT Beautiful lakes, rolling forest, sandy beaches. Free dancing, bathing, fishing, radio phone. Cottages and hotel. Home cooking. Chicken, fish dinners. $18 to $25. W. A. Kuert, P. O. Campbellsport, Wis.

'THE MOREY'—Eagle River Waters On the point between Eagle and Otter Lakes; chain of 27 lakes; fine musky, pike, bass fishing; golf, tennis, billiards; booklet and particulars. FRED MOREY, Eagle River, Wis.

BIRCHWOOD LODGE On Spider Lake, Manitowish Waters. Open for summer tourist and fishermen, cottages with or without bath, home cooking, good beds, spcl. rates for June. Write and make reservations now. H. Voss Jr., Prop.

Bluff Cottage Hotel ON LAKE RIPLEY. Golf, fishing, bathing, boating, tennis, garage, modern conveniences. E. W. Davidson, Cambridge, Wis.

Englewood Resort THREE LAKES, WIS. Log cabins, screened in; the best eats; good beds; fine fishing and boating. Very wild spot. Write for booklet. C. S. Vaughn, Prop.

CRYSTAL LAKE RESORT Most romantic resort in Wisconsin. Booklet. LOUIS STARK, Prop. P. O., Elkhart Lake, Wis.

POTTER HOUSE DELAVAN LAKE, Wis. A delightful homey place. Elegant meals. Fishing, boating, bathing, dancing. Three hours' drive from Chicago. Fine roads. Rates reasonable.

BAY SHORE INN AND COTTAGES On Lake Geneva, Wis. The ideal place for a vacation. Write for booklet. Address Mrs. Bess Vandercook, Williams Bay, Wis.

POINT HENRY RESORT The ideal place to spend your vacation. Good musky, pike, large and small mouth bass fishing. For rates and reservations address OTTO HOMAN, Point Henry Resort, Hayward, Wis.

Island Lake Resorts, Manitowish, Iron Co., Wis. On Island Lake, 1,400 ft. above Lake Superior. The highest elevation in Wis. First class bass and muskie fishing; home cooking, and a healthful climate. Booklet. Write Abe La Fave.

DIVIDE RESORT In the Northern pine forests on Turtle Waters, noted for "Musky," Pike and Bass fishing. Home cooking, reasonable rates. MRS. BUCK & SON, Winchester, Wis.

AD-A-WA-GAM CAMP for Boys. Minne-Wawa Camp for Girls. Rainbowsend for Grown-ups. References required. M. A. EBERT, Tomahawk Lake, Wis.

BIRCH LAKE INN BIRCHWOOD, WISCONSIN. Cottages, with meals at hotel dining rooms. Fishing, bathing, boating, dancing, good auto roads, leading to over 75 lakes; on Soo & Omaha Rys. Jacob Sauby.

Golf at Your Front Door Own private course; also tennis, fishing, boating, bathing and dancing. Hotel and furnished cottages. High class resort near Chicago. Good roads. Address F. J. Green, Mgr., Sterlingworth Hotel, Elkhorn, Wis.

DEVILS LAKE, WIS. Kirkland Hotel and Cottages. The Gem of the Middle West. State Park. Excellent Meals. Circular on request. J. Thiemann, Prop.

EAGLE KNOB LODGE LAKE OWEN. An ideal place for rest and recreation. Best bass fishing in Wisconsin's forest country. Booklet on request. Make reservation to Walter H. Reed, Cable, Wis. Season ticket on C. & N. W. R. R.

LOST LAKE RESORT SAYNER, WIS. Excellent muskie, pike and bass fishing. High class cuisine. All outdoor attractions that would appeal to a sportsman and his family. Booklet. ED GABE.

Lake Geneva **HOTEL GLENWOOD** ON LAKE GENEVA, WIS. R. J. MARSHALL, Mgr., P. O. Fontana, Wis.

Elkhart Lake, Wis. SCHWARTZ HOTEL. The best known hotel in the most popular summer resort in the west. Reduced rates till July 1st. W. M. NEFZGER.

IDLEWILD INN The finest natural summer resort in N. Wisconsin. 270 acres of grounds. Opens June 1st. Write MRS. THOS. GILLESPIE, Sturgeon Bay, Wis.

Lake View Hotel ON BEAVER LAKE. Fishing, bathing, boating, dancing. Good home cooking. Write for rates. E. M. Cekal, Hartland, Wis.

BLUE LAKE RESORT MINOCQUA, WIS. Excellent trout, muskie and bass fishing. Home grown vegetables, fresh butter, cream and eggs in abundance. Booklet ERNEST LUEDTKE.

Hospitality and congeniality. A paradise for children. Fishing, boating, bathing and lawn tennis. **(That's Pokegama Inn.)** B. B. BANKS, Chetek, Wis.

TEAL LAKE LODGE HAYWARD, WIS. The ideal camp, virgin forest, log cabins, splendid fishing—muskie, bass and pike. Wonderful food and soft beds. W. R. ROSS, Prop.

Panter's Resort Beautiful Bailey's Harbor. Good bass and muskie fishing. Boating, bathing, tennis, dancing, etc. Home cooking, fresh vegetables. Elec. light, garage. For booklet write C. T. Panter, Bailey's Harbor, Wis.

Cedar Lodge Resort MANITOWISH WATERS. The ideal place for health and recreation. Muskellunge, pike, bass fishing. Excellent meals. Write A. C. Hunger, Manitowish, Wis.

SOLID COMFORT RESORT ON LAKE GENEVA. J. ANDELL, WILLIAMS BAY, WIS.

OAKWOOD GREEN LAKE WISCONSIN. Hotel and cottages, private baths, with hot and cold water; golf, tennis, fishing, bathing. Booklet.

Madden's Kawaguesaga Resort On Kawaguesaga Lake. Fine fishing. Electric lights. Modern. Excellent table. Hot and cold water. MADDEN BROS., Props., Minocqua, Wis.

RESORTS AND HOTELS — WISCONSIN.

Pine Point Resort ELKHART LAKE, WIS. A. F. Guignet, Prop. Under New Management. REMODELED THROUGHOUT. 150 rooms with running water. Electricity in all rooms. Entertainment, music and dancing every evening. Boating; best bass fishing in state; tennis; swimming and dancing instructors. Finest cuisine in northwest a specialty. Modern in every way. Most beautiful spot in all Wisconsin. Write for booklet and rates.

WILLIAMS' **Grindstone Lake Club** HAYWARD, WIS. Fishermen, take notice! Express records show we shipped more game fish in 1921 than any resort in Wisconsin. Better be safe than sorry. Von Lengerke & Antoine, Chicago, reference. Booklet. S. J. WILLIAMS.

ALPINE RESORT Large, new, modern resort, hotel and twenty-two cottages. Rustic finish, running water in rooms, electric lights. Excellent table, ideal bathing, boating, fishing, tennis. 100 acres woods, observation tower. Rates $22 per wk. Children half rate. Write for booklet. BERTSCHINGER BROS., Egg Harbor, Wis., Door County, Wis.

DEVI-BARA RESORT Under the Same Management as Warren Hotel, BARABOO, WISCONSIN. Adjoining beautiful Devil's Lake Park Reservation. Artesian drinking water. Sightseeing trips to Dells and many other scenic points of interest arranged. Bathing, boating, fishing, tennis, hiking, horseback riding specially featured. Write for illustrated folder.

ONLY 3 HOURS' RIDE TO **LAKESIDE HOTEL AND COTTAGES** Pewaukee Lake, Waukesha Co., Wis. On main line C., M. & St. P. Ry. Modern conveniences. All amusements. Write A. H. GILJOHANN, Prop. Opens May 28. Special June rates.

Beaver View ON BEAVER LAKE. A distinctive summer resort for refined people. No jazz or all night revelry. Excellent meals. New airy dining porch overlooking water. Ideal bathing, boating, game fishing, tennis. Shady lawns. Cement road from Chicago. Send for Booklet. W. A. LASRATT, Hartland, Wis.

BAY SHORE INN STURGEON BAY, WIS. Situated on beautiful Bay Shore drive, two miles north of Sturgeon Bay. New hotel, absolutely modern; electric lights and running water in every room. High class cuisine a specialty. Best bass and pickerel fishing in state. Write for booklet. Mr. J. Hansen, Proprietor.

LAKESIDE INN In the heart of the Northern Wis. Pines. The best Bass, Pike and Trout fishing. Bathing, boating, dancing, tennis, unexcelled beds and real home cooking make this an ideal spot for a vacation. Make reservations now. MRS. J. CHRISTENSEN, Spooner, Wis.

THE WOODLANDS The home of the giant muskellunge. Good fishing, golf, big timber, cool and shady, sandy bathing beach. No light housekeeping. Rooms and cozy cottages, perfumed by pines and balsams. We are 2,000 feet above the sea and 1,000 above Lake Superior. Instant relief from asthma and hay fever. Play, fish, golf, sleep. ERNEST ALTON (Prop.), Sayner, Wis.

THE PINES AT IDLEWILD, STURGEON BAY, WIS. For "MORE AND BETTER SERVICE" Boating, bathing, fishing, dancing, tennis, golf, radiophone. Everything for a real vacation. Write for booklet. N. A. Haines.

LAKE LAWN HOTEL DELAVAN, WIS. An ideal place to spend your vacation. Amusements—Dancing, bathing, boating and fishing. Fourteen acres of shaded grounds. Running water in all main hotel rooms. JIM ELLIS, Prop.

POWERS LAKE HOTEL SPETZMAN'S RESORT. On north shore of beautiful Powers Lake. Excellent bathing beach, good fishing, new dance pav., bowling, billiards, golf. Best home cooking. Booklet. C. & N. W. to Genoa Jct., Wis. Phone Genoa Jct. 834. Spec. June rates. MRS. R. A. DEWEES, Mgr.

KOERNER'S **Spider Lake Resort** On the Manitowish Waters. Heart of the Big Woods and Beautiful Lakes. Excellent Muskellunge, Pike and Bass Fishing. Best of Meals; Splendid Beds; Cabins with bath. Rates $30 to $40 per week. American Plan. T. J. KOERNER & SON, MANITOWISH, WIS.

CAMP LAKE HOTEL Camp Lake, Wis. Soo Line—55 Miles. Just run up on the 4th, by road or rail; and see if we have ever overstated the beauty and comforts of this delightful spot for your vacation, or the good roads, or convenient trains and station, or the accommodations and the cuisine—or the fishing. Ask Tribune for map-train folder. The Raymonds.

THE MAPLEWOOD The Hotel That Is Different. No extras; boats free. A warm welcome to those that are happy and want to make others so. If you have a grouch don't write for rates. VICTOR KUTCHIN, Prop., Green Lake, Wis.

OKAUCHEE HOTEL OKAUCHEE, WIS. One of the most beautiful spots in Wisconsin. Finest bathing beach on Okauchee Lake, good fishing and boating. Remodeled throughout, home cooking, reasonable rates, make your reservations now. MAX GREFIG, Prop.

Hillside Farm Resort MAUSTON, WIS. Quiet, Restful, among the woods near Castle Rock, Wisc. River. $10 per week.

LAKEWOOD PINES Minocqua, Wis. Muskie, Bass, Pike. Fishing on chain lakes forming Indians' fishing grounds in Great North Woods. Boats, bathing, home cooking, good beds. Write Resort or phone Sun. & Eves., Nevada 9243. Week days, Canal 2353.

COTTAGE HOTEL LAKE MILLS, WIS. On Rock Lake. Good fishing, excellent bathing beach. All modern conveniences. Real home cooking. Write for rates. MRS. A. M. CLARK.

CLEAR LAKE HOTEL MID-LAKE C. & N. W. In pine forests. "Muskie," bass, lake trout and best pike fishing in June. Bathing. Home cooking. KROGMAN BROS., Woodruff, Wis.

AT THE DELLS GRIFFITH COTTAGE. Centrally located. Home cooking. Reasonable terms. MRS. C. F. VENNING, Prop., Kilbourn, Wis.

CEDAR LODGE ON LAKE RIPLEY, CAMBRIDGE, WIS. We strive to please. The best of food appetizingly prepared, good service, good beds. Golf, dancing and all summer sports. Good roads. Free auto shelter. $25 per week and less. Booklet. H. L. COWLES.

HOTEL GENEVA LAKE GENEVA, WIS. 100 rooms, private bath; summer recreations including golf, etc. Dancing evenings. Write or ph. for reservations. A. H. Thiesbach & E. T. Nussbaum, Mgrs.

BAY VIEW HOTEL ED. ZERFAS, Prop. Good home cooking, all rooms face lake; two golf courses within short distance. Phone 283, long distance. TWIN LAKES, WIS.

Castle Garden Resort CABLE, WIS. New, modern resort in heart of pine woods on the shores of Namekagon lake. Write for reservations in advance. O. B. Laurens.

Sand Bay Resort ON GREEN BAY WATERS. Nine miles from Sturgeon Bay. Campers' supplies. White sand beach. Boating, fishing. A quiet resort for families. Write Oscar Haines, Sawyer, Wis.

THE BASSWOOD Long Lake, Chippewa Co., Wis. Well known muskie and black bass grounds. Real home cooking. Booklet. George H. Wolf, Prop.

"THE DELLS" Kilbourn, Wis. See Big Ad Sunday and Wednesdays.

GAUTHIER RESORT Lac du Flambeau, Wis. On Indian reservation. Modern resort and cottages. Excellent table. Muskie fishing unexcelled. Write for booklet. Ben Gauthier.

WILDWOOD LODGE RHINELANDER, WISCONSIN. Genuinely rustic resort. 100 acres virgin pine. 9-hole private golf course, good fishing, bathing, fine tur boating, tennis. C. E. Fox. Daylight ove.

LAKE COMO HOTEL LAKE COMO, WIS. 76 mi. Chgo. on C. & N. W. R. R.; trains stop at door. Boating, fishing, tennis; $3 day; $15-$18 wk. C. Hermansen, Lake Geneva, Wis. R. F. D. Box 76.

Hotel Guirnalda DELAVAN LAKE, WISCONSIN. Row Boats, Swimming, Fishing, Tennis. Dancing every evening. Excellent meals. New management. STOLL and STAUBUS, PROPS.

FEARS OF RUST DAMAGE CAUSE WHEAT ADVANCE

BY CHARLES MICHAELS.

Increased apprehension of black rust damage to spring wheat in the northwest, a continued flood of unfavorable thrashing returns from the winter grain territory, and buying of July by houses with eastern connections made an active and higher wheat market, with the close within a fraction of the top, with net gains of ⅝@1c. Corn showed a strong undertone and gained ⅛@¾c, with December leading. Liquidation was on in oats, with the close ⅜@⅝c lower, while rye was unchanged to ⅜c higher.

Favorable weather conditions over the spring wheat territory on both sides of the international line led to local pressure and a decline of ¾c early, July touching $1.13⅛. Fears of a rail strike, however, led to eastern buying, and with closing of spreads between the July and the September the former at one time was practically the same as the September, although at the last the difference widened out to 1c again. At the outside July was $1.15½ and at the close was $1.14⅜@1.14⅞.

Corn Belt Needs Rain.

Removal of hedges on sales of 500,000 bu cash corn over night, including 400,000 bu to exporters, caused a slight narrowing of the July-September corn difference early. Local traders were generally bearish and sold persistently throughout the day, while cash houses took the liquidating sales of July and sold the September changing over hedges. Crop reports on the whole were favorable, although rain is badly needed in some parts of Illinois and Iowa. Seaboard bids were on the best basis in weeks.

Liquidation was on in July oats, which more than offset buying on bad crop reports, and the close was about the bottom. Cash houses bought July and sold September. Shipping demand was fair.

Trade in rye was only fair, with the July working to a wider discount under the September. Export demand slow.

Provision Prices Higher.

Strength in hogs and scattered buying made a higher range of provision prices, with lard closing 2½@5c higher and ribs 15c higher to 5c lower, the latter on the September. Hog receipts were liberal, but the continued cash demand is having some effect on sentiment. Prices follow:

Lard.

	High.	Low.	Close Jn.29, 1922.	Close Jn.28, 1922.	Close Jn.30, 1921.
July	11.40	11.32	11.35	11.30	10.50
Sept.	11.67	11.62	11.62	11.60	10.85
Short Ribs.					
July	12.05	11.95	12.05	11.90	10.40
Sept.	11.75	11.67	11.67	11.72	10.67

PRIMARY RECEIPTS

Primary receipts of grain yesterday, with the last three ciphers omitted, follow:

Western—	Receipts Wheat.	Receipts Corn.	Receipts Oats.	Shipments Wheat.	Shipments Corn.	Shipments Oats.
Chicago	67	484	173	30	212	218
Milwaukee	..	59	44	1	196	23
Minneapolis	174	64	73	100	54	133
Duluth	273	33	77	222	..	525
St. Louis	46	70	40	86	87	35
Toledo	4	5	6	3	2	8
Detroit	4	2	2	..	..	..
K. City	92	36	12	151	25	7
Peoria	..	41	58	2	32	50
Omaha	11	59	44	6	102	44
Indianapolis	4	24	8	..	32	10
St. Joe	11	27	8	18	25	2
Totals	686	904	545	619	767	1,055
Week ago	739	668	462	683	614	931
Year ago	765	748	489	571	419	262
Seaboard—						
Total	884	40	299	529	460	20
Year ago	487	168	39	164	142	..

CASH·GRAIN NEWS

Export demand for wheat yesterday was limited to low grade Manitobas. Russell's News wired that it was difficult to trace over 200,000 to 300,000 bu being sold. Interests with English connections bought back around 500,000 bu. Corn demand excellent, with sales of 500,000 to 750,000 bu and premiums ½c higher. Chicago handlers sold 400,000 bu or more corn to exporters with bids of ⅛c over September c i f Buffalo for No. 2 yellow.

Domestic shipping sales at Chicago aggregated 25,000 bu wheat, 100,000 bu corn, and 200,000 bu oats, with 100,000 bu corn and 200,000 bu oats sold to go to store. Charters were made for 400,000 bu wheat and 270,000 bu corn at 2¼c to Buffalo. Purchases to arrive were estimated at 115,000 bu wheat, 115,000 bu corn and 25,000 bu oats.

Demand for cash wheat showed improvement with premiums here up ½c@1c. No. 2 red and hard winter, 1½@2c over July; receipts, 27 cars. St. Louis, 1@2c higher; Omaha unchanged to 2c lower. Kansas City prices were 2@5c higher and 50,000 bu No. 2 red was reported sold to the gulf at 10c over July. Minneapolis premiums unchanged to 1c higher.

Around 3,000,000 bu low grade Manitobas were reported as having been sold to exporters by Winnipeg handlers in the last few days with prices on No. 3 and lower up 2@7c from Tuesday.

Cash interests were good buyers of corn on track. Basis, unchanged to ½c higher as compared with the July. No. 2 mixed brought ¼@½c; and yellow and white, ¾@1c over July. All No. 3 grades were July price; receipts, 313 cars. Outside markets, unchanged to ½c higher.

Offerings of oats were not large; sample values generally unchanged. No. 2 white brought 1½@6c over July and No. 3 white ½c under to 2c over; receipts, 69 cars.

Range of cash grain prices in leading markets follow:

CASH NEWS— ... ...

WHEAT.

	Chicago.	Kansas City.	St. Louis.
No. 1 red.	....	1.14	1.19
No. 2 red.	....	....	1.17@1.19
No. 3 red.	1.14½	1.10	1.14@1.16
No. 1 hd.	1.12	1.13@1.20	....
No. 2 hd.	1.16½@17⅛	1.12@1.44	1.18
No. 3 hd.	....	1.12@1.45	....

	Chicago.	Winnipeg.	Minneapolis.
No. 1 nor.	....	1.36⅝	1.41¾@44¾
No. 2 nor.	....	1.33	1.36¾@39¾
No. 3 nor.	....	1.20½	1.28¾@34¾

CORN.

	Chicago.	Omaha.	Peoria.
No. 2 mx.	62¾@63¼	56¼	....
No. 3 mx.	62½@62¾	....	....
No. 4 mx.	62¼	....	....
No. 2 yel.	63¼@63¾	58	60¼@61½
No. 3 yel.	62¾@63	....	59⅝@60½
No. 4 yel.	62 @62¼	....	59¼@59½
No. 2 wh.	63½@63¾	56¼@56½	61½@62
No. 3 wh.	62½@63	....	....
No. 4 wh.	61¾@62¼	....	....

	Milwaukee.	Kansas City.	St. Louis.
No. 2 mx.	62¾	58 @59½	62
No. 2 yel.	62½	61½@62	....
No. 3 yel.	....	....	64
No. 2 wh.	63½	58 @58½	63½@64

	Minneapolis.	Buffalo.	Toledo.
No. 2 yel.	57½@58	72¾	68 @69
No. 3 yel.	55½@56½	71¾	....
No. 2 mx.	57 @57½	....	....

OATS.

	Chicago.	Kansas City.	St. Louis.
No. 2 wh.	38 @42¾	....	....
No. 3 wh.	36¼@40	....	37¾@38
No. 4 wh.	35½@36¾	....	37 @37½

	Milwaukee.	Omaha.	Minneapolis.
No. 2 wh.	....	36½	34¾@35¾
No. 3 wh.	37 @39	....	34 @35
No. 4 wh.	....	....	33 @34

	Buffalo.	Toledo.	Peoria.
No. 2 wh.	45	31 @43	37¾@38½
No. 3 wh.	43½	....	36¾

RYE, BARLEY, AND FLAX.

	Rye.	Barley.	Flax.
Chi.	84½	63 @67	2.55
Milw.	....	64½@68	....
Mpls.	82½@85	47 @57	2.54@2.57
Dul.	86	44 @60	2.53½@54½

CLOVER AND TIMOTHY.

	Cash.	October.
Clover—		
Chicago, per 100 lbs.	$10.00@18.00	....
Toledo, per 60 lbs.	13.00	$10.00
Timothy—		
Chicago, per 100 lbs.	4.00@ 5.00	....
Toledo, per 45 lbs.	2.85	3.00

HAY DEMAND BETTER

Fears of a railroad strike induced an increased demand for hay from local buyers, and with light offerings the market was fairly cleaned up of all grades. Arrivals, 10 cars timothy, 2 cars southwestern prairie, 1 car Illinois, 1 car packing, and 1 car oat straw. No. 1 timothy, $21.00@23.00, No. 2 timothy and light cloved mixed, $18.00@20.00. No. 1 clover mixed and No. 1 mixed, $12.00@16.00, with No. 2 at $8.00@12.00. No. 3 timothy and sample hay, $8.00@14.00. New clover and alfalfa, $7.00@12.000. Southwestern and Nebraska prairie, $13.00@18.00. Other prairie, $13.00@16.00. Packing, $10.00@15.00.

GRAINS·IN·ALL MARKETS

	Open.	High.	Low.	Close Jn.29, 1922.	Close Jn.28, 1922.	Close Jn.30, 1921.
July Wheat.						
Chi	1.13⅞	1.15½	1.13⅛	1.14⅞	1.13⅞	1.24¼
St. L.	1.11	1.12⅜	1.10⅝	1.11⅞	1.10⅝	1.20
Kas C.	1.07½	1.08⅞	1.07	1.08½	1.07½	1.13¼
Minn	1.32⅞	1.35	1.32⅜	1.34⅜	1.33¼	1.23⅜
*Dul	1.15½	1.17⅛	1.15⅜	1.16⅝	1.16¼	.....
Winn	1.26⅞	1.27¾	1.26¼	1.27¾	1.26⅝	1.75⅛
Tol	1.16¼	1.17	1.15½	1.17	1.16½	1.26⅜
†Lpl	1.40⅝	1.40⅝	1.40⅝	1.40⅝	1.41⅝	.....
September Wheat.						
Chi	1.15¼	1.16⅛	1.14⅛	1.15⅞	1.14⅞	1.23½
St. L.	1.12⅞	1.14	1.12¼	1.13⅜	1.12⅝	1.20¼
Kas C.	1.08	1.09¼	1.07¼	1.08¾	1.08	1.15
Minn	1.23½	1.25	1.22⅞	1.24⅞	1.23⅜	1.28
*Dul	1.11⅜	1.13	1.11⅜	1.12½	1.12⅝	.....
‡Win	1.20	1.20⅜	1.19¼	1.20⅝	1.20⅝	1.41½
Tol	1.17½	1.18¼	1.16½	1.18¼	1.17¼	1.24⅜
Lpl	1.38⅛	1.38¼	1.37⅞	1.37⅞	1.38⅝	.....
December Wheat.						
Chi	1.17⅞	1.18¾	1.17⅜	1.18⅝	1.18	.....
St. L.	1.16	1.16⅜	1.15⅜	1.16¼	1.16¼	.....
Kas C.	1.11¼	1.11⅞	1.10⅞	1.11½	1.11½	.....
Minn	1.23⅞	1.25	1.23⅛	1.24⅜	1.23⅞	.....
Winn	1.17¼	1.18	1.17⅛	1.17⅜	1.17⅝	.....
July Corn.						
Chi	62⅜	62⅞	61⅞	62½	62⅜	60¾
St. L.	61¾	62⅛	61⅝	62	61⅝	56½
Kas C.	57⅛	57¼	56⅞	57⅛	57⅛	51⅞
Minn	55	55	55	55	55	.....
September Corn.						
Chi	66¼	66⅝	65⅝	66¼	65⅞	61⅞
St. L.	65⅛	65⅜	65	65½	65	59½
Kas C.	60⅜	60¾	60⅛	60⅝	60½	56⅝
December Corn.						
Chi	65⅞	66½	65¼	66⅜	65⅝	60¾
St. L.	64⅝	65⅜	64⅜	65⅜	64½	58⅞
Kas C.	61¼	62⅛	61¼	62¼	61⅝	55¼
July Oats.						
Chi	36¾	36⅞	36⅛	36⅛	36¾	35⅛
St. L.	....	....	....	37	37½	33½
Minn	33½	33⅝	33	33⅛	33⅜	31⅞
Winn	51	51⅝	50⅝	51¼	51¼	47¼
September Oats.						
Chi	39⅝	39⅝	38⅞	39	39⅝	37⅞
St. L.	....	....	....	38½	39	37
Kas C.	39⅛	39⅛	39	39	....	35⅜
Minn	34⅞	35⅛	34½	34⅝	35	33⅝
‡Win	47¼	47½	47	47	47½	46⅜
December Oats.						
Chi	42⅜	42½	41⅞	42	42⅜	40⅝
Minn	37½	37⅝	37¼	37¼	37⅝	.....
Winn	45⅝	46	45⅜	45½	45¾	....
July Rye.						
Chi	85¾	86¼	85½	86	86	1.20
Minn	80	81	79¾	80½	80¼	1.11½
September Rye.						
Chi	86½	87¼	86¼	86⅞	86½	1.09½
Minn	79	80	78¾	79½	79¾	1.03½
July Barley.						
Minn	53¾	53¾	53½	53⅝	53¾	53½
Winn	65⅛	65½	65	65	65⅛	75
July Flaxseed.						
Dul	2.50½	2.53½	2.50	2.53½	2.51	1.84
Minn	2.53	2.54	2.53	2.54	2.53	.....
Winn	2.40½	2.42	2.40¼	2.40¼	2.42	1.77

*Durum. ‡October. †Exchange, $4.38; previous day, $4.40.

CHICAGO GRAIN RECEIPTS

Official receipts at Chicago Thursday:

Wheat—	No. 1 and 2.	No. 3.	No. 4.	Lower grades.	Total cars.
Winter	14	2	1	4	21
Spring	5	..	..	..	5
Mixed	..	1	..	..	1
Tot. wheat	19	3	1	4	27
Corn	166	45	32	70	313
Oats	21	36	12	..	69
Rye	..	1	..	..	1
Barley	..	3	..	3	6

WORLD'S·GRAIN MARKET·NEWS

The Chicago Board of Trade will adjourn at 11:30 a. m. Monday, July 3. All exchanges will be closed July 4, except in Winnipeg, which will be closed tomorrow, Dominion day.

Liquidation by interests on both sides of wheat, corn, and oats, especially wheat, was on yesterday. Heavy buying of July wheat by houses which recently were the largest sellers attracted attention. There were two reasons for the buying. One was poor thrashing returns and possibility of the new crop grading low. The other was fear of a railroad strike tying up the roads and checking receipts, while with the bulk of the stock here sold to go out it might be shipped by lake, leaving shorts in an uncomfortable position. Hedgers with wheat sold here that is held in other markets do not care to stay out under such conditions and are buying July and selling September, the spread at the last being 1c, although changes were made at one time at ⅛c difference.

It is expected that there will be light deliveries of cash wheat here on July contracts on Saturday unless conditions change today. Estimates by cash houses are that between 3,000,000 and 4,000,00 bu corn, and 2,500,000 bu oats will be delivered. There is also likely to be some rye and lard.

Black rust reports from the northwest are coming from official sources this year, barberry eradication specialists, who are government agents, sending them. This creates uneasiness among tradeers, but so far they have not induced buying by outside to any extent. So far no damage has resulted, but knowledge that rust is there tends to check short selling. In two weeks the experts will be in a position to tell more definitely what effect rust may have on spring wheat.

An increase of 49.3 per cent in the number of sows bred or to be bred for fall farrowing, compared with the actual number of litters last fall, is shown as the result of a survey made in the eleven states that raise the bulk of the corn crop of the United States by the department of agriculture. The number of litters during the first six months of the year was 22.8 per cent in excess of the same period in 1921. Estimates on the increase in prospective fall litters range from 31.7 per cent in Ohio to 73.1 per cent in South Dakota, with Illinois gaining 49.3 per cent and Iowa 48.1 per cent.

C. E. Lewis of Minneapolis, who was in Chicago en route from New York to Minneapolis said his crop reports were favorable and that damage of 25 per cent might result to spring wheat and still leave a good crop.

"Wheat prices may decline for a time, but ultimately they are likely to go higher," said Alex Hansen, a New York exporter who was here yesterday en route from the Canadian northwest and Minneapolis, after three weeks spent in looking over the situation there.

Chicago received its first car of new wheat of the season yesterday. It came from central Illinois consigned to the J. Rosenbaum Grain company, graded No. 4 red, testing 54.6 lbs per bu, and sold to the Armour Grain company at $1.12, or 3c under July. Last year the first car arrived July 1, coming from central Illinois, graded No. 2 mixed, and sold at $1.23¼.

$6.48 PER MONTH

—that's the surprisingly low cost of Marmon maintenance. This is from actual cost figures of the Marmons delivered during the calendar year 1921.

MARMON

The Foremost Fine Car

THE MARMON CHICAGO COMPANY

C. E. GAMBILL, Pres.

2230 Michigan Ave. Tel. Calumet 5800

Branch 4017 Sheridan Road

Tel. Buckingham 1011

NORDYKE & MARMON COMPANY

Established 1851 :: INDIANAPOLIS

Exempt from Federal Income Taxes

$615,000

City of Durham, North Carolina

5% Bonds

Due Serially January 1, 1924, to January 1, 1962

Price, Any Maturity, to Yield 4.70%

These bonds, issued for various public purposes, constitute a direct obligation of the entire city and are payable from unlimited ad valorem taxes levied against all taxable property therein.

Durham is one of the most important and widely known cities in North Carolina. It has an extensive commerce in tobacco and cotton, having some of the largest tobacco factories in the world and numerous cotton mills. Its eight banks have total deposits of over $13,000,000.

As officially reported, the assessed valuation for 1921 is $58,112,649, and net bonded debt, including this issue, is $2,973,760. The population, 1920 census, is 21,719.

Legality to be approved by Chester B. Masslich, attorney, New York City.

A. B. Leach & Co., Inc.
105 S. La Salle St., Chicago

Kauffman, Smith, Emert & Co.
Security Bldg., St. Louis

Taylor, Ewart & Co., Inc.
105 S. La Salle St., Chicago

The Detroit Company
208 S. La Salle St., Chicago

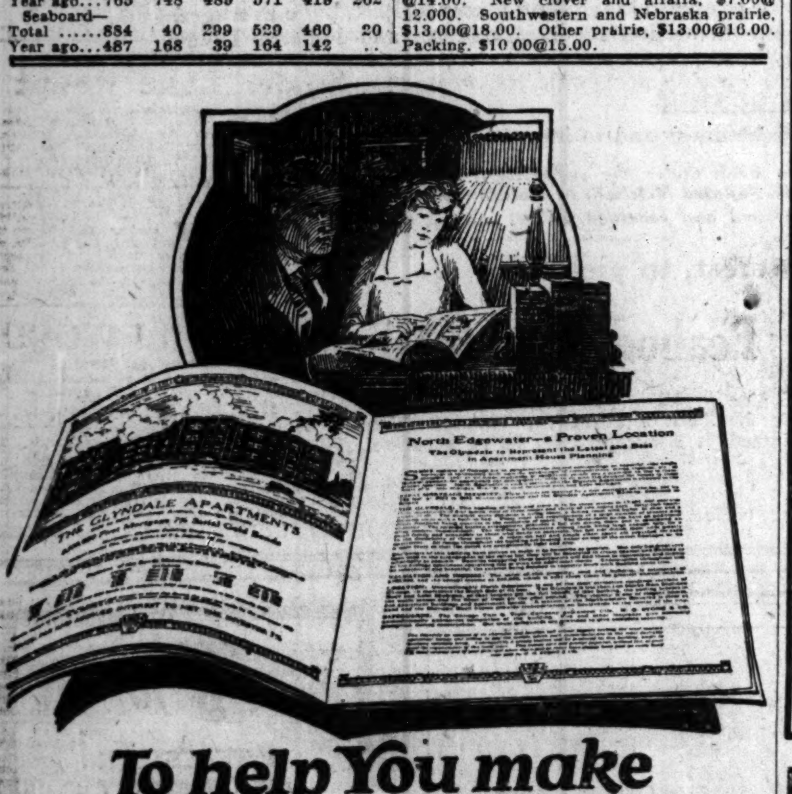

To help You make SAFE 7% JULY INVESTMENTS

THIS BOOKLET presents in an attractive, inviting way that will appeal to you, a choice selection of 7% bonds for your guidance in making your July investments.

You have preferences of course regarding your investments, but even so, will it not pay you at least to see what this House with eighty-seven years of investment experience offers you as the best of all ways to invest your money? Use this booklet for information—for comparison—for fuller knowledge about the deservedly popular 7% First Mortgage Real Estate Bonds, even if you do not use it for buying.

Thousands watch for this Guide to Safe Investment every year—surely it will give you profitable suggestions. And there isn't the slightest obligation in asking for it. We consider requests for it as favors simply because most readers of it eventually become customers—probably you will. Won't you call, telephone or use this coupon, please, today?

Just Ask for Booklet T-630

H.O. STONE & CO. CHICAGO FOUNDATION LAID IN 1835

H. O. STONE & CO.,
111 W. Washington St., Chicago, Ill.

Please send me, without obligation, your Guide to Safe 7% Investments.

NAME..

ADDRESS.. (288)

Open Evenings Until 9:30 on July 5th and 6th for Your Convenience in Making Your July Investments.

H.O. STONE & CO.

ORIGINATED 1835 CHICAGO INCORPORATED

·REAL·ESTATE·BONDS·

CONWAY BLDG. 111 W. WASHINGTON ST. S.W. COR. CLARK

RAY & CO.
INCORPORATED
Investment Bonds
108 South La Salle Street, Chicago
Telephone Dearborn 1610

Because this issue is secured by first closed mortgage on a leading manufacturer in its field—

Because this local company, under the direction of some of Chicago's most successful business men has a 21 year record of progress and growth—

Because assets are over two times bond issue, and net earnings for six years over three times interest charges—

We recommend the purchase of

Benjamin Electric Manufacturing Co.

First Mortgage 6% Gold Bonds

at 95¼ and interest to yield 6.50%

RAY & CO., Inc.

Ask Us for Circular

WANTED

An Advertising Manager

The man we are looking for is an experienced copy-writer, with some technical knowledge of automobiles; he must know direct-by-mail advertising, and be capable of planning and executing effective direct-by-mail campaigns; he must have executive ability, if not actual executive training; he must know publications, and be able to appraise accurately, from the standpoint of the product he is selling, their relative values; and his past record must be unimpeachable.

In other words, what we want is a high-class, resourceful, aggressive executive, to whom we may entrust the responsibility for the advertising of a standard product, nationally known and thoroughly established.

To such a man we can offer an exceptional opportunity. If you can meet these requirements, write us full details concerning yourself, your experience, and the salary you would expect. You may do so with full assurance that your confidence will be respected.

Address J K 295, Tribune

8% PUBLIC UTILITIES AND INDUSTRIALS
Coupon Bonds Well Secured
To Yield 7.50% to 7.70%
Ask for Circular
Camp, Thorne & Co., Inc.
29 So. La Salle St., Chicago

Read The Tribune ads daily.
Tribune ads are *reliable.*

Why waste time and effort going through stores looking for merchandise when you can find it advertised in The Tribune *every morning?*

RESORTS—FOREIGN
Ocean Travel.

RESORTS—FOREIGN
Ocean Travel.

TRAVEL UNDER THE BLACK-TOPPED RED FUNNEL

To ENGLAND or The CONTINENT Via MONTREAL.

Plan Your Trip on a Vessel of the Cunard Line's Canadian Service

Start from Montreal on your European trip. You can go direct to Liverpool, or direct to London, or to London via Plymouth and Cherbourg, France. Thus you can easily reach either the North or South of England, or the Continent, and incidentally on your way across see the St. Lawrence River region, one of the most strikingly beautiful parts of America.

The Cunard Line's Canadian Service includes a fleet of five oil-burning vessels, among the finest which sail from Montreal. Each embodies the most modern and thoroughly tested features designed to promote the traveler's comfort and pleasure. These ships are worthy of the high traditions of Cunard Service.

For rates and sailings see the Cunard Agent in your city, or write to

CUNARD LINE
CANADIAN SERVICE

S. W. Cor. Dearborn and Randolph Sts. Phone Central 2050

Fortnightly Service to JAPAN & CHINA & PHILIPPINES by the Canadian Pacific

4 magnificent Empress steamships — the Empresses of Canada, Australia, Russia and Asia. Sailing from Vancouver. Hold the records for quickest time across the Pacific. 10 days to Japan. 14 days to China. 18 days to Manila. Canadian Pacific hospitality on all the Empresses.

Only 72 hours Chicago to Vancouver by "Empress Steamship Special" connecting with ships

Further information from local steamship agents or

R. S. Elworthy, Gen. Agt. S. S. Pass. Dept.
40 N. Dearborn St., Chicago, Phone: Randolph [illegible]

NEW YORK to EUROPE on U.S. Government Ships

Sailings from Piers 1 and 4, Hoboken

To Plymouth—Cherbourg—Bremen

President Roosevelt...July 1 Aug. 5
George Washington....July 15 Aug. 19
President Harding......Aug. 12 Sept. 16
America ....Sept. 2 Oct. 7

To Cobh (Queenstown)—Plymouth—Cherbourg—Bremen

President Harding ....July 8
America ....July 29

To Cobh (Queenstown)—Plymouth—Cherbourg—London

President Garfield.....July 5 Aug. 9
President Monroe.......July 12 Aug. 16
President Adams........July 19 Aug. 23
President Van Buren..July 26 Aug. 30
President Polk ....Aug. 2 Sept. 6

To Cobh (Queenstown)—Plymouth—Cherbourg—Bremen—Danzig

President Arthur ....July 1

To Bremen—Danzig

Susquehanna ....July 20 Aug. 31

To Cobh (Queenstown)—Bremen—Danzig

President Arthur ....Aug. 5

To Cobh (Queenstown)—Bremen

President Fillmore..............July 22

United States Lines
Moore & McCormack Co., Inc.
Roosevelt Steamship Co., Inc.
Managing Operators for
U. S. SHIPPING BOARD

F. J. SKALA, *General Western Passenger Agent*
110 So. Dearborn Street, Chicago, Ill.
Tel. Randolph 3318-3320
For Booklet Address U. S. Lines
45 Broadway, New York

New York to South America on U.S. Government Ships

Fastest Time

to Rio de Janeiro, Montevideo and Buenos Aires. Finest ships—American service—American food—American comforts. Sailings from Pier 8, Hoboken.

WESTERN WORLD.......July 8
SOUTHERN CROSS......July 22
AMERICAN LEGION.....Aug. 5
PAN AMERICAN........Aug. 19

For descriptive booklet address

Munson Steamship Lines
Conway Building, Chicago, Ill.
Managing Operators for
U. S. SHIPPING BOARD

Clark's 3rd Cruise, January 23, 1923
ROUND THE WORLD
"EMPRESS of FRANCE" 18481 Gross TONS
4 MONTHS CRUISE, $1000 and up
Including Hotels, Fees, Drives, Guides, etc.
Clark Originated Round the World Cruises
Clark's 19th Cruise, February 3, 1923
TO THE MEDITERRANEAN
"EMPRESS of SCOTLAND" 25000 Gross Tons
65 DAYS CRUISE, $600 and up
Frank C. Clark, Times Building, New York
Scott's Universal Marine Agency, 142 S. Clark St.
J. D. O'Leary Agency, 105 W. Monroe St.
R. S. Elworthy, 40 No. Dearborn St.
T. & S. Tours Co., 58 W. Jackson Blvd.

HOLLAND-AMERICA LINE
N. Y. to Plymouth-Boulogne-Rotterdam
Passenger Office, 138 N. La Salle St., Chicago

SAN FRANCISCO TO THE ORIENT on U.S. Government Ships

The Sunshine Belt
Sailings from San Francisco
To Honolulu, Yokohama, Kobe, Shanghai, Manila, and Hong Kong

President Lincoln (Hoosier State)..July 22
President Cleveland (Golden State)..Aug. 12
President Wilson (Empire State)...Sept. 2
and every 21 days thereafter
For descriptive booklet, address

PACIFIC MAIL S.S.CO.
508 California St., San Francisco, Cal.
503 S. Spring St., Los Angeles, Cal.
10 Hanover Square, New York City
Managing Operators for
U. S. SHIPPING BOARD

RESORTS AND HOTELS

COLORADO.

VACATION IN COLORADO

For FREE BOOKLET, call at our CHICAGO OFFICE, 610 Hartford Bldg., Phone Central 6729, or write DENVER TOURIST BUREAU, 552 17th St., Denver, Colo.

ALTA VISTA HOTEL

Colorado Springs' leading popular priced Tourist Hostelry, offering rates now from $1.50 up. Fine Cafeteria. FREE BUS meets trains. Headquarters "Seeing Pikes Peak Region" Service. CONWAY BROS., Props.

COLORADO SPRINGS AND MANITOU and the Pikes Peak Region. Write for full information and free illustrated folders. The Chamber of Commerce, 121 Independence Bldg., Colorado Springs, Colo.

Manitou, Colorado, Grand View Hotel. Golf, Ball Room, Motor. Plenty of Amusement. Rooms with bath. American Plan. Ideal location. Near Mineral Springs. Write for rates.

MASSACHUSETTS.

HOTEL PURITAN
390 Commonwealth Ave. Boston
The Distinctive Boston House
One of the most homelike hotels in the world.
C.T. Costello Mgr. Send for Our Booklet with its Guide to Historic Boston.

CAPE COD'S FINEST HOTEL
MAYFLOWER INN
Plymouth, Mass.
Send for illustrated folder and rates.

WHEN IN BOSTON STOP AT
HOTEL VENDOME
Commonwealth Avenue at Dartmouth Street

HEALTH RESORTS

MOUNT CLEMENS MINERAL BATHS

World renowned for rheumatism, Nervousness and that run-down condition. Open all the year. Twenty miles from Detroit. Mount Clemens electric car meets Michigan Central train No. 16 at Detroit. Write for booklet.

Saltzman MINERAL BATHS AND HOTEL
Our baths cure rheumatism and nervous diseases. Reasonable rates. For booklet address Dr. W. L. Saltzman, Prop., Benton Harbor, Mich.

EDUCATIONAL

CAMPS.

ST. GEORGE SCHOOL CAMP
Children, ages 5 to 12 years only. Will leave from 840 Montrose Ave., July 1, 9:30 a. m., for Camp. Registration must be made prior to that time. Phone Sunnyside 1317. Inquire for MRS. SEYMOUR.

PACIFIC LINE
"The Comfort Route"
To SOUTH AMERICA

By palatial steamers—the largest to Peru and Chile, 14,350 tons displacement—designed and built for the tropics—Perfect ventilation, fitted with every comfort and luxury to make your voyage enjoyable.

NEW YORK—PANAMA
PERU—CHILE

ESSEQUIBO.......July 15
EBRO.............Aug. 12

Special Reduced Fares for Round South American Tours

The PACIFIC STEAM NAVIGATION CO.
SANDERSON & SONS, Inc., Agents,
117 W. Washington St., Chicago, or local agents

Fast American Passenger, Freight and Mail Steamer
"PHILADELPHIA"
Twin Screw—15,000 Tons.
Calling at
Gibraltar—Naples—Palermo
Piraeus—Constantinople
Direct Connections to Spanish, Swiss, Italian and Near East Points.
A YANKEE SHIP—A YANKEE CREW
SAILINGS JULY 1 AND AUGUST 15
From Pier 18, Brooklyn, N. Y.
Choice accommodations at low rates still available. Apply Local Agents or
K. W. KEMPF, GEN. WEST. PASS. AGT., 120 N. La Salle St., Chicago.

ROYAL MAIL
Regular Sailings To and From
New York Hamburg
Southampton Cherbourg
Unsurpassed accommodations in all classes by famous "O" and "V" ships at moderate rates.
Full information from any Agent or
The Royal Mail Steam Packet Co.
117 W. Washington St., Chicago
Telephone Dearborn 1367-1368

[R]ESORTS AND HOTELS
WISCONSIN.
...Point Resort
...ELKHART LAKE, WIS.
... Guignet, Prop.
... New Management
...ODELED THROUGHOUT.
...s with running water. Electricity ... Entertainment, music and ... evening. Boating; best bass ...; tennis; swimming and danc... Finest cuisine in northwest ... Modern in every way. Most ... in all Wisconsin. ...te for booklet and rates.

... WILLIAMS'
...stone Lake Club
HAYWARD, WIS.
... take notice! Express records ... shipped more game fish in 1921 ... sort in Wisconsin. Better be safe ... Von Lengerke & Antoine, Chicago, ... Booklet. S. J. WILLIAMS.

...PINE RESORT
... modern resort, hotel and twenty... Rustic finish, running water in ... tric lights. Excellent table, ideal ... fishing, tennis, 100 acres ... rvation tower. Rates $22 per wk. ... f rate. Write for booklets. ...ERTSCHINGER BROS., ...ber, Wis., Door County, Wis.

...-BARA RESORT
... Same Management as Warren Hotel ... BARABOO, WISCONSIN.
... beautiful Devil's Lake Park ... Artesian drinking water. Sight... to Dells and many other scenic ... terest arranged. Bathing, boating, ... nis, hiking, horseback riding spe... red. Write for illustrated folder.

...LY 3 HOURS' RIDE TO
...KESIDE HOTEL ...ND COTTAGES
... Lake, Waukesha Co., Wis. ... line C., M. & St. P. Ry. Modern ... All amusements. Write ... H. GILJOHANN, Prop. ... 28 Special June rates.

...eaver View
... LAKE. A distinctive summer resort ... people. No jazz or all night revelry. ... New airy dining porch overlooking ... bathing, boating, game fishing, tennis. Cement road from Chicago. Send for ... W. A. LARRATT, Hartland, Wis.

... SHORE INN
...STURGEON BAY, WIS.
... on beautiful Bay Shore drive, two ... of Sturgeon Bay. New hotel, ... modern; electric lights and running ... very room. High class cuisine a ... Best bass and pickerel fishing in ... te for booklet. Mr. J. Hansen.

...KESIDE INN
... of the Northern Wis. Pines. The ... Pike and Trout fishing. Bathing, ... dancing, tennis, unexcelled beds and ... cooking make this an ideal spot ... tion. Make reservations now. ... CHRISTENSEN, Spooner, Wis.

...HE WOODLANDS
... of the giant muskellunge. Good fishing, ... mber, cool and shady, sandy bathing ... light housekeeping. Rooms and cozy ... fumed by pines and balsams. We are ... above the sea and 1,050 above Lake ... stant relief from asthma and hay ... fish, golf or loaf. ... AT ALTON (Prop.), Sayner, Wis.

...THE PINES
...WILD STURGEON BAY, WIS.
For ...E AND BETTER SERVICE" ... bathing, fishing, dancing, tennis, ... phone. Everything for a real va... Write for booklet. N. A. Haines.

...E LAWN HOTEL
DELAVAN, WIS.
... place to spend your vacation. ...ts—Dancing, bathing, boating and ... Fourteen acres of shaded grounds. ... water in all main hotel rooms. JIM ELLIS, Prop.

...S LAKE HOTEL
...TZMAN'S RESORT
... of beautiful Powers Lake. Ex... beach, good fishing, new dance ... billiards, golf. Best home cook... & N. W. to Genoa Jct., Wis. ... et; 834. Spec. June rates. ...RS. R. A. DEWEES, Mgr.

KOERNER'S
...der Lake Resort
...he Manitowish Waters
... Woods and Beautiful Lakes. ... lunge, Pike, and Bass Fishing. ... plendid Beds; Cabins with bath. ... per week. American Plan. ...NER & SON, MANITOWISH, WIS.

...LAKE HOTEL Camp Lake, Wis. Soo Line—60 Miles
... on the 4th, by road or rail, and see if ... overstated the beauty and comforts of ... spot for your vacation, or the good ... lent trains and station, or the ac... the cuisine—or the fishing. Ask ... -train folder. The Raymonds.

...MAPLEWOOD
... Hotel That Is Different
... boats free. A warm welcome to those ... happy and want to make others so. If ... grouch don't write for rates. ... KUTCHIN, Prop., Green Lake, Wis.

...EE HOTEL OKAUCHEE, WIS.
...st beautiful spots in Wisconsin. ... each on Okauchee Lake, good fish... Remodeled throughout, home ... ble rates, make your reservations ... EFIG, Prop.

...Farm Resort MAUSTON, WIS.
Restful, among the woods near ... Rock, Wisc. River. $10 per week.

...D PINES Minocqua, Wis.
Muskie, Bass, Pike ... lakes forming Indians' fishing ... North Woods. Boats, bathing, ... good beds. Write Resort or phone ... Nevada 9243. Week days, Canal 2553.

...E HOTEL LAKE MILLS, WIS.
... Good fishing, excellent bathing beach. ... conveniences. Real home cooking. MRS. A. M. CLARK.

...R LAKE HOTEL MID-LAKE C. & N. W.
... forests. "Muskie," bass, lake trout and ... fishing in June. Bathing. Home cooking. KROGMAN BROS., Woodruff, Wis.

...E DELLS GRIFFITH COTTAGE
... ated. Home cooking. Reason... MRS. C. F. VENNING, Prop.

...R LODGE ON LAKE RIPLEY, CAMBRIDGE, WIS.
... to please. The best of food appetizingly ... good service, good beds. Golf, dancing and ... sports. Good roads. Free auto shelter. ... week and less. Booklet. H. L. COWLES.

...ENEVA LAKE GENEVA, WIS.
... bath; summer recreations including ... dancing evenings. Write or ph. for reser... H. Thielbach & B. T. Nussbaum, Mgrs.

...W HOTEL ED. ZERFAS Prop.
... home cooking, all rooms face lake; ... courses within short distance. Phone ... distance. TWIN LAKES, WIS.

...e Garden Resort CABLE, WIS.
... modern resort in heart of pine woods, ... shores of Namekagon lake. Write ... ervations in advance. O. B. Laurens.

... Bay Resort ON GREEN BAY WATERS
... les from Sturgeon Bay. Campers' supplies. ... beach. Boating, fishing. A quiet re... families. Write Oscar Haines, Sawyer, Wis.

...THE BASSWOOD
... Lake, Chippewa Co., Wis. Well known ... and black bass grounds. Real home ... Booklet. George H. Wolf, Prop.

"THE DELLS"
Kilbourn, Wis.
...ig Ad Sunday and Wednesdays

...ER RESORT Lac du Flambeau, Wis.
... reservation. Modern resort and ... Excellent table. Muskie fishing ... Write for booklet. Ben Gauthier.

...WOOD LODGE RHINELANDER, WISCONSIN
... rustic resort. 160 acres virgin pine. ... golf course, good fishing, bathing, ... tennis. C. E. Fox. Daylight svg. time.

...E COMO HOTEL LAKE COMO, WIS.
... Chgo. on C. & N. W. R. R.; trains stop at ... Boating, fishing, tennis; $3 day; $18-$25 ... Lake Geneva, Wis. R. F. D. Box 76.

...el Guirnalda DELAVAN LAKE WISCONSIN
... Swimming, Fishing, Tennis, Dancing ... Excellent meals. New management. STOLL and STAUBUS, PROPS.

RAILWAY SHARES ADVANCE; "OIL STOCKS" DROP

YESTERDAY'S AVERAGES

	High.	Low.	Close.	Net Chge.
25 railroads	61.91	61.01	61.50	+ .26
25 industrials	97.49	96.25	96.70	— .34
50 stocks	79.70	78.63	79.10	— .04

The New York Times.

New York, June 29.—[Special.]—Except for an advance in the price of wheat and cotton, largely due in each case to ideas of what the government crop reports of next Monday and the Monday following will show, there was great irregularity in today's markets. Even in foreign exchange, while sterling recovered 1½c, followed by most of the continental exchanges, the German mark went well below its previous lowest rate. The quotation was .2575c.

On the stock exchange the movement of prices was extremely confused, most of the railway shares advancing, while the "oil shares" declined, with declines and advances fairly balancing in other industrial stocks.

In the bond market, too, fractional gains and fractional losses occurred simultaneously in securities of equal standing.

The day's strength in the railway stocks evidently reflected the fairly unanimous consensus of publicly expressed judgment either that the threatened strike will be averted or that, if it is actually called, it will quickly turn out to be ineffective.

On the whole, the drift of opinion today was against the probability of any strike at all, a belief which got some logical encouragement from the former summoning of the union leaders to appear before the labor board. This course was adopted when the trainmen were threatening to strike against the board's decision of a year ago and the strike plan was abandoned.

NEW YORK CURB STOCKS

INDUSTRIAL.	Sales.	High.	Low.	Close.
Acme Coal	2,400	1 1/16	1	1 1/16
Acme Pack	2,000	47	46	46
Alum Mfg	100	21	21	21
Amal Leather .N	300	10¼	10	10
Do pfd	100	36⅞	36⅞	36⅞
Am Drug	100	2	2	2
Atl Fruit	4,100	2⅝	2¼	2¼
Br City Ry	800	8¼	8¼	8¼
Br-Am Tob reg.	500	17	17	17
Do coup	1,700	17¼	17	17¼
Ch Nipple	600	5¼	5	5¼
Col Em	6,200	70	65	69
Dubilier	4,300	9¼	8½	9
Emerson Pho	2,000	12	10	10
Goldwyn	8,000	7½	7	7¼
Hayes Wheel	2,500	29½	28⅝	28½
Libby new	100	8	8	8
Lib McNeill	700	2¼	2¼	2¼
Do rights	400	3	3	3
Moon	500	11⅝	11	11⅝
Nat Leather	100	8	8	8
Radio	2,500	4⅝	4½	4½
Reo	5,200	26⅞	26⅛	26⅞
So Coal & Iron	9,700	62	50	55
Do 2d pfd	500	40¼	40	40¼
Tob P w i	1,800	56¼	55½	56⅛
Do A	1,500	78½	77⅞	78½
U S Light	3,700	1 7/16	1½	1 7/16
U S Ship	3,000	6	6	6
Un Ret Candy	1,800	7¼	6⅝	6⅝
Wayne Coal	3,100	1½	1¼	1⅜
OILS.				
Anglo Am	1,600	19⅞	19¼	19⅞
Atl Lobos	1,400	10¼	9½	9½
Imp Oil Can	420	111	109	110½
Ohio Oil	45	290	289	289
Prairie Pipe	45	248	246	246
S O of Ind	33,000	104⅞	103¼	103¾
S O Ky new	2,100	92⅝	91½	92⅝
Alcan Oil	2,200	8	7¼	8
Allied	2,000	4	4	4
Boone	6,000	16	16	16
Boston Wyo	10,300	86	83	84
Carib	16,000	7¼	7⅛	7¼
Cushing	5,000	5	5	5
Engineers	10,000	34	33	34
Federal	7,300	1¾	1⅝	1¾
Fensland	1,400	16½	16	16¼
Glen Rock	8,600	1⅜	1¼	1 5/16
Hudson	20,000	23	22	22
Ind Pete	7,000	21⅝	21¼	21⅝
Livingston Pete	2,600	1⅜	1¼	1¼
Lyons	3,800	82	79	82
Marland Mex	3,900	9	8¼	8⅝
Mexico Oil	6,900	1 13/16	1 11/16	1 13/16
Mexico Seaboard	5,800	48	46⅝	47
Do ctfs	3,900	45½	44¾	45¼
Mountain Prod	1,700	14⅝	14¼	14¼
Mutual	12,000	10	9⅞	10
Northwest Oil	3,000	20	20	20
Omar	41,000	2 1/16	2	2 1/16
Redbanks	1,000	21	21	21
Simms	1,100	8¼	8⅛	8⅛
Skelly	15,100	10¼	10	10
Do rights	8,000	.02	.02	.02
Sou P R	3,000	17	16	16
Sou States	19,500	13½	13⅛	13⅛
Stanton	6,000	38	25	37
Texon	7,500	63	55	60
Turman	2,600	1¼	1 1/16	1 1/16
West States	2,000	30	30	30
Wilcox	3,400	5⅝	5¼	5¼
Y Oil	4,000	18	16	16
MINING.				
A Comder	2,000	5	5	5
Big Ledge	4,100	14	13	13
Boston & Mont	6,000	16	15	15
Do Cons	3,800	80	73	75
Candelaria	5,000	33	33	33
Cons Cop Mines	9,000	45	45	45
Cortez	6,500	1 1/16	1	1
Cresson	100	2 3/16	2 3/16	2 3/16
Eureka	42,000	34	30	32
Gold Zone	2,000	10	10	10
Gold States	6,000	45	44	44
Gold Gate	1,000	4	4	4
Hilltop	3,000	78	76	78
Howe Sound	1,300	2⅞	2¾	2¾
Ind Lead	12,200	56	49	50
Kewanas	5,000	4	4	4
McKin Darragh	1,000	23	23	23
McNamara	2,000	6	6	6
Marsh Mining	27,000	19	17	17
Mason	200	2	1⅞	2
Mohican	1,000	19	19	19
Mother Coal	3,100	9⅛	8⅛	8⅛
Natl Tin	9,000	34	28	28
Nev Ophir	3,000	27	25	27
Nipissing	1,700	5¾	5⅝	5⅝
Pitts Mt Shasta	1,000	25	25	25
Ray Hercules	500	1⅝	1⅝	1⅝
Rex Con	1,000	8	8	8
Sheldon	300	1 1/16	1⅜	1 1/16
Silver Horn	5,000	11	11	11
Stewart Mining	2,000	7	7	7
Tono Div	5,400	82	80	82
Do Ext	100	1 11/16	1 11/16	1 11/16
Tuolumne	600	63	61	61
United Verde	300	28	27½	28
Unity Gold	600	3⅝	3½	3½
United Eastern	1,200	1¾	1 11/16	1 11/16
West End Cons	5,700	1 1/16	1	1 1/16
Yerington	1,000	3	3	3
Yukon	900	88	87	87

BONDS.

No. thous.	High.	Low.	Close.
9 Anaconda 7s	103¼	103⅛	103¼
6 Armour 7s	104½	104¼	104½
39 Beth Steel 7s, 1923	104⅝	104¼	104¼
63 Bklyn Un Gas 7s	106½	105⅞	106¼
11 Com P 6s	90	90	90
35 Cons Gas 7s	101	101	101
45 do 6s	99⅞	99¾	99⅞
15 Freeport Tex 7s	138	136	138
11 Goodrich 7s	103	102⅝	103
18 Hood Rub 7s	98½	98	98½
26 I R T 8s, 1922	89⅞	89½	89⅞
18 Kennecott 7s	104⅞	104¾	104⅞
51 N Y N H & H 7s	86	85	86
10 Phillipps Pet 7½s	101½	101½	101½
23 Punta Sugar 7s	103½	103	103¼
50 Remington Arms 6s	95	94½	95
7 Saacks 7s	98¼	97¾	98¼
5 Swift 7s of 1925	102	101¾	101¾
11 Western Elec 7s	108⅝	108½	108⅝
13 Winchester 7½s	103	102¼	102½
FOREIGN			
21 King Serb 8s	95½	95½	95½
61 NY,NH&H French 7s	74¼	73½	73½
11 Swiss 5½s	102½	102⅝	102½
25 U S Brazil 7½s	86⅞	86⅝	86⅞
114 U S Mex 4s	41⅝	41¼	41¼

STANDARD OIL SUBSIDIARIES.

	Bid.	Asked.		Bid.	Asked.
Borne Scry	390	410	Prai O&G	560	570
Buckeye P	94	96	Solar Ref	350	370
Chesebro	193	200	Sou Pipe	93	95
Cont Oil	135	140	So Pa Oil	220	225
Cres Pipe	74	76	S W Pa P	60	64
Cumb P	135	140	S O Kas	540	555
Eureka P	89	92	Do N Y	421	425
Ill Pipe	170	174	Do Ohio	440	446
Ind Pipe	89	91	Swan & F	33	38
Nat Trans	26	27	Vacuum O	420	430
N Y Trans	168	175	Wash Oil	24	28
Nor Pipe	98	102			

INVESTORS' GUIDE

Answers to inquiries are based upon information which THE TRIBUNE believes reliable, fair, and unprejudiced, but beyond the exercise of care in securing such information THE TRIBUNE assumes no responsibility.

Inquiries must bear the signature and address of writer in order to receive attention. Answers thought to be of public interest will be published. If an answer is not of general interest it will be mailed provided stamped, self-addressed envelope is inclosed. Address letters to Investors' Guide.

Tennessee Electric Power.

E. E. T.—The Tennessee Electric Power company is issuing $15,696,600 first and refunding mortgage 6 per cent bonds, series A. These bonds are secured by a first mortgage on a part of the company's properties and by a direct mortgage on the entire property to be acquired from the Tennessee Power company, subject to the prior lien of $3,306,000 bonds in the hands of the public and $8,995,000 which will be pledged under the new mortgage. There will also be pledged under this mortgage $5,808,500 of other bonds. The company's total bonded debt, including the present issue, is $29,995,600. Net earnings for the twelve months ended April 30, 1922, were $3,529,098, or over twice the annual fixed charges. These bonds are a suitable investment for a business man's spare funds.

Brief Answers.

J. B.—The Chicago, St. Paul, Minneapolis and Omaha railway consolidated 3½s and 6s are secured by a first mortgage on 1,492 miles of road and a second mortgage on 188 miles. They are outstanding at the rate of $16,748 per mile. They are sound investments. They are listed on the New York Stock exchange.

DRY GOODS MARKETS.

NEW YORK, June 29.—Cotton goods steady with trade rather quiet. Yarns steady, with spinners demanding better prices. Improvement reported in the call for silk fabrics. Raw silk firm abroad; old silk pretty well sold; wool goods steady; burlaps quiet, with sellers requesting bids.

$1,000,000
Zenith Furnace Company
(Duluth, Minnesota)

First Mortgage 20-Year Sinking Fund 6% Gold Bonds

Dated June 1, 1922 — Due June 1, 1942

(Closed Mortgage)

NON CALLABLE FOR FIVE YEARS

Principal and semi-annual interest (June 1st and December 1st) payable at the office of The Union Trust Company, Cleveland, Ohio, without deduction for Federal Income Tax up to 4%.

Coupon Bonds in denominations of $1,000 and $500 with provision for registration of principal. Redeemable as a whole or in part on any Interest Paying date on 30 days' notice on or after June 1, 1927, at 103½ and interest. Sinking Fund payable annually, first payment June 1, 1924, provides for the payment to the Trustee of $50,000 for the purchase of bonds up to par and interest, if obtainable. To the extent that bonds are not so purchasable, any unexpended balance shall be invested in securities acceptable to the Trustee, to be used for the ultimate purchase or Redemption of bonds.

The Union Trust Company, Cleveland, Ohio, Trustee

Mr. W. B. Castle, President of Zenith Furnace Company, summarizes as follows from a letter which appears on the following pages:

BUSINESS

Zenith Furnace Company was incorporated by the present management under the Minnesota Laws in 1902, taking over a business which had begun operations 13 years prior to that time.

The Company is engaged in the manufacture of foundry, malleable and Bessemer pig iron, and by-product coke, and operates a coal dock for the sale at wholesale of Bituminous coals. The Company also supplies the city of Duluth with coke oven gas under exclusive contract and through the Superior Water, Light & Power Company supplies the city of Superior. These two cities together have an estimated population of 140,000 people.

Ores for the Company's blast furnace and coals for its coke ovens and for commercial purposes are furnished by Messrs. Pickands, Mather & Company, Cleveland. Messrs. Pickands, Brown & Company, Chicago, are exclusive Sales Agents for the Company's pig iron and surplus metallurgical coke. The company's output of tar, ammonia, benzol and toluol are sold by the Barrett Company, of New York.

MANAGEMENT AND CONTROL

A large majority of the Company's capital stock is owned by interests controlled by Messrs. Pickands, Mather & Company, Cleveland, Messrs. Pickands, Brown & Company, Chicago, and the so-called Marshall interests of Duluth. The Company's relations with these concerns, resulting both from contracts and stock ownership, are of immense value, as giving maximum assurance of raw material supply, sale of the Company's output, and the strongest financial backing.

The officers for the most part have been connected with the Company since incorporation, and all are men of successful experience in the blast furnace and by-product coke industries.

The Directors of the Company are as follows: President, William B. Castle, C. A. Duncan, C. W. Andrews, F. A. Brewer, A. M. Marshall of Duluth, Minn.; Seymour Wheeler and R. S. Dutton of Pickands, Brown & Company, Chicago, Illinois, and G. D. Cameron and W. P. Chinn, of Pickands, Mather & Company, Cleveland, Ohio.

SECURITY

These bonds will be secured in the opinion of counsel by a closed first mortgage on the fixed property of the Company, comprising valuable real estate, buildings and equipment, carried on the Company's books as of April 30, 1922, at a depreciated value of $2,207,406.52. This figure is shown after deducting a depreciation reserve of $1,363,924 against plant and property. It is believed that the actual value of the Company's plant is greatly in excess of this amount.

The books and accounts of the Company have been audited by Ernest Reckitt & Company, Chicago, Certified Public Accountants, whose certified balance sheet appears in another part of the circular. After adjusting the Balance Sheet to give effect to the proceeds of this financing, the following ratios will be indicated:

Value of fixed property directly mortgaged	$2,207,406	equivalent to 220%	of the bond issue
Total net tangible assets	$2,922,978	equivalent to 292%	of the bond issue
Net current assets	$ 792,167	equivalent to 79%	of the bond issue

EARNINGS

Statement of earnings of the Company, as prepared by Messrs. Ernest Reckitt & Company, available for interest, Federal Taxes and depreciation for the seven years ended April 30, 1922, is shown herewith:

Year Ended April 30th	1916	1917	1918	1919	1920	1921	1922	Average
Net Earnings	$610,770.10	895,059.95	1,182,063.64	595,285.59	215,416.08	214,948.07	†220,431.46	$499,015
Annual interest on this issue amounts to								$60,000

Provision for depreciation and Federal Taxes has been as follows:

	1916	1917	1918	1919	1920	1921	1922	Average
Depreciation	$202,083.26	191,176.21	*220,822.24	278,771.29	150,000.00	100,000.00	50,000.00	$138,861
Federal Taxes	4,333.79	46,371.50	329,214.71	152,230.95	20,000.00	44,773.01	None	$99,487

†Loss *Includes $129,212.50 Amortization

These figures indicate that total net earnings for the period including losses in 1921, have averaged over eight times interest charges on this issue, and after deduction for Depreciation and Federal Taxes have averaged 4.34 times interest charges on this issue.

PURPOSE OF ISSUE

The purpose of this issue is to refund bank indebtedness and to increase working capital.

All legal matters in connection with this issue have been under the supervision of Messrs. Tolles, Hogsett, Ginn & Morley, for the Bankers, and Messrs. Washburn, Bailey and Mitchell, of Duluth, for the Company.

We offer these bonds for delivery when, as and if issued and received by us, subject to the approval of our counsel.

Price: Par and interest, to yield 6%

The Union Trust Co. *Cleveland* — **Peabody, Houghteling & Co.** *Chicago*

The information contained in this circular has been obtained from sources which we consider reliable. While not guaranteed, it is accepted by us as accurate.

Three Unusually Attractive Real Estate Bond Issues For Your July Investment

THESE new buildings bring to Dayton, Ohio, three exceptionally high grade residential properties for which there has been a great need in this rapidly growing and thriving manufacturing city.

Located in the most select and exclusive residential section of the city, their success as rental properties is assured. Consequently they represent a very sound type of investment security.

Income in each issue exceeds by more than 2½ times the greatest annual interest requirements.

Monthly deposits by borrower with the trustee of one-twelfth of the amounts necessary to meet maturing principal and interest payments assure to the investor a highly safe and satisfactory investment.

These securities meet all of our rigid and exacting requirements as to

Character of security—
Location of properties—
Wide margin of security—
Financial and moral responsibility of borrowers—
Sufficient income to meet promptly at maturity principal and interest payments.

Denominations: $1000, $500, $100.

4% Normal Federal Income Tax paid by borrowers.

$100,000 Oakwood Apartment Building

These bonds are a direct closed first mortgage on the land and strictly modern OAKWOOD Apartment property—a five-story reinforced concrete and fireproof structure containing ten high grade apartments of five to seven rooms, all outside. The corridors, halls and entrance are of marble and caenstone, and all interior finish is of white enamel and mahogany. At the rear of the building is a reinforced concrete garage with space for fifteen cars.

The property is located in a highly restricted residence section overlooking the vast estate of the late J. H. Patterson, founder of the National Cash Register Co.

Maturities, 1924 to 1932.

$150,000 Commodore Apartment Hotel

These bonds are a direct closed first mortgage on the land and ten-story strictly modern COMMODORE Apartment Hotel building containing thirty-six apartments of three and five rooms.

The main entrance of marble and caenstone leads into a spacious lobby on the first floor, where is also located the office, the large beautifully appointed main dining room and two adjoining small private dining rooms. In the basement is a breakfast room, soda grill and billiard room for the use of the tenants.

A beautiful Italian sunken garden fronts the building and lends a final touch of elegance and distinction to it.

The COMMODORE is located in one of the choicest residential sections of Dayton, within ten minutes' ride from the center of the city.

Maturities, 1925 to 1933.

$35,000 Chateau Apartment Building

These bonds are a direct closed first mortgage on the land and strictly modern three-story and English basement CHATEAU Apartment building containing ten apartments. The building is strictly fire-proof construction of reinforced concrete, steel and stone.

This building has a frontage of 150 feet on McKinley Park, Miami Boulevard and Babbitt Street, all rooms facing either the park or one of the two thoroughfares. The location is in a select district of the city, within easy walking distance of the business district.

Maturities, 1924 to 1927.

We recommend these bonds for your July investments. Orders will be accepted now for future delivery. Mail coupon today for illustrated booklet describing these three unusually attractive real estate offerings.

The Straus Brothers Company

10 S. La Salle Street, Chicago • *Phone Main* 3700

LIGONIER, INDIANA — DETROIT, MICHIGAN — FORT WAYNE, INDIANA

THE STRAUS BROTHERS CO.
10 South La Salle St., Chicago.
Please send me illustrated circular describing your three unusually attractive real estate bonds.

Name ____________
Address ____________
City ____________ *State* ____________

THE FIRM OF LAGE BROTHERS & CO. has been dissolved as at the close of business this day by mutual consent.

MESSRS. FREDERICO LAGE, JOHN F. TROW, BERT V. SMITH, BASIL S. COURTNEY, formerly members of LAGE BROTHERS & CO., and MR. HARRY P. TALCOTT will continue the business under the firm name of

LAGE & CO.

Members New York Stock Exchange

New York — Chicago

June 30th, 1922.

7%

INTEREST ON YOUR MONEY ON CHICAGO FIRST MORTGAGE REAL ESTATE BONDS

when Sold by our

Real Estate Loan Dept.

Call or write for circulars

Partial Payment Plan if Preferred

CENTRAL TRUST
COMPANY OF ILLINOIS
125 W. Monroe St. Third Floor
Phone State 7600

For Sale
Fine Timber and Saw Milling Proposition

A proposition with merit that will appeal to Lumber Manufacturers.

Must be sold quickly on account of ill health of Owner.

A new proposition with new machinery and railroad that controls thousands of acres of virgin timber with good conditions of all kinds. Now manufacturing lumber every day and will be sold for less than cost for Quick Sale.

Principal Items are as follows:

6355 acres of choice timber consisting of white oak, red oak, white ash, and red gum. Estimated to cut 32,000,000 ft. No lands.

10 miles of standard gauge railroad.

2 locomotives.

1 log loader and 24 log cars.

7 ft. modern band mill, capacity 40,000 ft. daily.

Mill site with main line spur, two residences, tools, office and fixtures.

Located in southeastern Arkansas on main line railroad. Good rates and good car service.

Our railroad controls 20,000 acres more timber in close vicinity.

This proposition can be bought for $250,000. No trades.

If interested in this proposition you will deal direct with owners.

ADDRESS T T 343, TRIBUNE.

Paramount Pictures

To the Stockholders of FAMOUS PLAYERS-LASKY CORPORATION

New York, June 12, 1922.

PLEASE TAKE NOTICE that the regular quarterly dividend at the rate of $2.00 per share, on the preferred capital stock of this Company issued and outstanding, has this day been declared, payable August 1st, 1922, to stockholders of record at the close of business on July 15th, 1922.

ELEK JOHN LUDVIGH, Secretary.

On June 28, 1922, the Board of Directors of The American Ship Building Company declared a regular quarterly dividend of two per cent in cash on the outstanding common shares, payable August 1, 1922, to stockholders of record at the close of business July 15, 1922, and also four dividends of two per cent each in cash on the outstanding common stock payable as follows:

Two per cent payable Nov. 1, 1922, to stockholders of record Oct. 14, 1922.
Two per cent payable Feb. 1, 1923, to stockholders of record Jan. 15, 1923.
Two per cent payable May 1, 1923, to stockholders of record April 14, 1923.
Two per cent payable Aug. 1, 1923, to stockholders of record July 14, 1923.

F. M. SECREST, Secretary.

Dividend Notice No. 9

Compania Swift Internacional

Compania Swift Internacional on May 18th, 1922, declared a dividend of 6%, being 90 cents gold per share, payable August 15th, 1922, to shareholders of record July 15th, 1922. Checks will be mailed to the holders of record of certificates of deposit for such shares.

FIRST TRUST AND SAVINGS BANK, Depositary.
Chicago, June 30th, 1922.

Read The Tribune ads daily. Tribune ads are *reliable*.

RESERVE BANK REVEALS VAST FUNDS SHIFTED

BY O. A. MATHER.

Today and tomorrow will witness a vast transfer of funds in connection of midyear settlements, dividend, and interest payments. These operations will be conducted through the banks and the effect is reflected in the weekly statements of the federal reserve system. Although this shifting of funds results in rather large changes and has caused a stiffening of call money market rates, the effect will be only temporary. The New York district bears the brunt of operations.

The consolidated statement of the twelve Federal Reserve banks shows loans expanded $47,533,000, bills bought $32,593,000, and total bills $80,126,000. Government securities increased $1,073,000 and total earning assets expanded $81,199,000. Gold and total reserves were about stationary.

Deposits Expand.

Total deposits expanded $84,877,000, with the member banks' reserve credits and government deposits increasing $53,189,000 and $33,397,000, respectively. Federal reserve note circulation declined $1,882,000. The ratio of total reserves to deposit and federal reserve note liabilities combined fell to 77.5 from 79.1 per cent in the preceding week.

The statement of the New York Federal Reserve bank shows loans expanded $54,248,000, bills bought $22,707,000, and total bills $76,955,000. Total earning assets increased $84,164,000. Gold and total reserves expanded $18,760,000 and $19,297,000, respectively. Total deposits increased $96,717,000, with the member banks' reserve credits expanding $87,060,000. Federal reserve note circulation was about stationary. The ratio of total reserves to deposit and federal reserve note liabilities combined fell to 83.3 from 87.9 per cent in the preceding week.

Chicago Bank's Statement.

The statement of the Chicago Federal Reserve bank shows gold and total reserves expanded $7,350,000 and $7,801,000, respectively. Loans declined $3,143,000, bills bought increased $530,000, and total bills declined $2,614,000. Total earning assets declined $17,149,000. Total deposits receded $6,416,000, with the member banks' reserve credits declining $8,709,000. Federal reserve note circulation declined $1,488,000. The ratio of total reserves to deposit and federal reserve note liabilities combined rose to 83.6 from 81.3 per cent in the preceding week.

Secretary of the Treasury Mellon announced yesterday that holders of $335,141,300 in Victory 4¾ per cent bonds exchanged them for an equal amount of 4¾ per cent three and a half year treasury notes. Holders of $21,000,000 of Victory 3¾ per cent bonds have failed to present them for redemption, although interest ceased on June 15.

Seek Aid for Railroad.

Threatened suspension of operations by the Kansas City, Mexico and Orient railroad caused Chairman McChord of the interstate commerce commission yesterday to urge the governors of Kansas, Oklahoma, and Texas to meet with the commission in Washington on July 12 to seek a remedy for the situation. Tentative proposals for a government advance of $2,000,000 have been made.

In Chicago the receiver for the road, W. T. Kemper, announced there would be no suspension of operations on tomorrow, as had been planned. He said the railroad labor board would again be petitioned to authorize lower wage scales, although such a request was denied some time ago. He expects to obtain a hearing next week and said the road must have immediate relief.

PRODUCE MARKETS

Butter handlers at Chicago were anxious to sell the liberal arrivals and reduced prices ½c. New York prices declined ½c on 90@92 scores. Boston was unchanged and Philadelphia ½c lower.

Activity and higher prices featured all the cheese markets, with flats and longhorns at Fond Du Lac, Wis., up ¼c and young Americas and square prints ½c higher.

Buyers were after eggs. Prices advanced ½c. Arrivals, 13,029 cases, against 10,027 cases last year. Live hens were off ½c and broilers off 2c.

New potatoes declined 25c per barrel and 10@25c per 100 lbs for sacked stock, trade being slower. Arrivals were only 56 cars, with 258 cars on track.

Watermelons sold freely; market was firmer, with 101 cars on track. Of peaches there were 44 cars on track.

WHOLESALE CREAMERY BUTTER PRICES

	Chicago Whole milk	Chicago Centralized.	New York.	Boston.	Philadelphia.
93 score	36½	....	39	....	39
92 score	36	....	38	38½	38
91 score	35	....	37	37½	36½
90 score	34	36	36	36½	34½
89 score	33	33½	35½	35½	33½
88 score	32	32½	34½	35	32½
81 score	31	....	33½	34	31½

BUTTER PRICES TO CHICAGO RETAILERS

Score—	Tubs.	Prints.	Cartons.
Best [92-94]	38 -39½	39½-41	40 -41½
Good [89-91]	36 -37½	37½-39	38 -39½

WHOLESALE CHEESE PRICES.

	Chicago.	Wisconsin.	New York.	Philadelphia.
Flats	....	19¼	20¾-21½	20 -21
Twins	19½-19¾	18½	20¼-21	19½-20½
S. dais.	19½-19¾	18½	19¾-20½	20 -20¾
D. dais.	19 -19½	18½	19¾-20½	....
Y. Ams.	19½	19	20¼-21	....
Lghns	19 -19½	19¼	....	20 -21
Sq. pts.	20	19½	....	....

*Previous day.

POULTRY—WHOLESALE.

NEW YORK STOCK TRANSACTIONS

[illegible]

*Ex dividend.

Sales at end of first hour, 238,300; end of second hour, 336,200; end of third hour, 432,600; end of fourth hour, 561,400; total sales, 682,000 shares.

NEW YORK BOND TRANSACTIONS

UNITED STATES GOVERNMENT WAR LOANS.

GENERAL BOND MARKET.

MONEY AND EXCHANGE

Money in Chicago steady, 5@5½ per cent on collateral; commercial paper, 4¼@4¾ per cent, 5@5½ per cent over the counter; bankers' acceptances, 2⅞@3 per cent. New York exchange by wire, par; by mail, 15@20c discount.

Chicago bank clearings yesterday were $80,100,000, compared with $91,400,000 a week ago and $74,600,000 a year ago.

NEW YORK MONEY MARKET.

NEW YORK, June 29.—Prime mercantile paper, 4@4¼%. Bar silver, domestic, 99¾; foreign, 70½. Mexican dollars, 53⅛. Foreign exchange, irregular. Sterling, 60 day bills on banks, 438⅝. Call money, easy; high, 4¾; low, 4; ruling rate, 4¾; closing bid, 4; offered at 4¼; last loan, 4. Call loans against acceptances, 4; time loans, steady; 60 days, 4; 90 days, 4; six months, 4¼.

FOREIGN EXCHANGE.

Foreign exchange in amounts of $25,000 or over between banks, as quoted by the Merchants' Loan and Trust company:

	June 29.	June 28.	Wk. ago.	Yr. ago.
London—				
Cables	441¼	440	442¼	372½
Checks	440¾	439½	441¾	373
Paris—				
Cables	8.36	8.37½	8.58	8.00
Checks	8.35	8.36½	8.67	7.99
The following quotations are for checks:				
Italy	4.73	4.67	4.87	4.91
Antwerp	7.95	7.96	8.15	7.95
Swiss	18.95	18.95	19.00	16.90
Holland	38.40	38.24	38.24	32.95
Sweden	25.68	25.62	25.62	22.28
Norway	16.35	16.18	16.70	14.85
Denmark	21.40	21.44	21.42	16.95
Spain	15.54	15.57	15.59	13.05
Bulgaria	.75	.73	.75	......

*Per thousand discount. All other quotations are values in American cents.

CUDAHY COMPANY TO REDEEM NOTES.

Cudahy Packing company has called for redemption under operation of the sinking fund, $1,295,900 of its 7 per cent notes, due July 15, 1923. This will leave $4,204,100 of the notes outstanding, $5,795,900 having been redeemed.

No. 60

WHAT items usually make up the item—"deferred charges" in most balance sheets? What is its effect upon "Surplus"?

—Ask us

INVESTORS' SERVICE DEPARTMENT

P. W. CHAPMAN & CO., INC.

116 SOUTH LA SALLE STREET

NEW YORK CHICAGO

SHERIDAN REAL ESTATE SECURITIES

A Place to Make Safe Investments

Sheridan Real Estate Securities on Uptown Chicago property warrant the active interest of any investor who wants assured safety and 6 or 6½% interest.

Our new July Circular lists the kind of securities which have made satisfactory investments for our many hundreds of customers during the past 13 years. Write for it.

REAL ESTATE LOAN DEPARTMENT

SHERIDAN TRUST AND SAVINGS BANK

Broadway and Lawrence Edgewater 0140

"Oldest and Largest in Uptown Chicago"

A Clearing House Bank. Resources Over Seven and One-Half Million Dollars

CHICAGO STOCK TRANSACTIONS

American Shipbuilding was again the feature of trading in Chicago stocks yesterday, when on a turnover of 570 shares it closed with a net gain of 5 points, a total gain of 15 points in two days. Reo Motor, on a turnover of 5,075, gained ⅛, while Union Carbide lost ¼. Stewart-Warner advanced ⅛, and Montgomery Ward declined ⅛. On small sales, Chicago Title and Trust dropped 10 points. Other losses were: Great Lakes Dredge, 2 points; Inland Steel, 1½; U. S. Gypsum, 1¾; Hartman, a point; and Piggly Wiggly, ⅝. Illinois Brick gained a point. In bonds Chicago Railways 5s B declined 1⅜ and State and Randolph 6½s gained a point.

Total sales, 20,000.

BONDS.

Int. paid.	Pct. yield.	Bid.	Asked.	Issue.	Sales.	High.	Low.	Close.	Net chge.
$7.00	7.0	100	......	Beaverboard Prod 7s	2,000	100	100	100	....
5.00	......	47¾	49¼	Chi Rys Series B 5s	5,000	48¼	48¼	48¼	— 1⅜
5.00	5.1	98¾	98¾	Com Ed 1st 5s	1,000	98¾	98¼	98¼	— ⅛
4.50	10.9	88	89	S S Elevated 4½s	15,000	89¼	88¾	88¾	— ¼
6.50	6.5	100	......	State Rand 6½s	2,000	100	100	100	+ 1

IN FOREIGN STOCK MARKETS.

LONDON, June 29.—Bar silver, 36⅛d per ounce. Money, 1¾ per cent. Discount rates, short bills, 2¼ per cent; three month bills, 2¼ per cent.

The weekly statement of the Bank of England shows the following changes:

Total reserve increased £1,612,000; circulation increased £1,675,000; bullion increased £63,467; other securities decreased £1,076,000; other deposits increased £1,931,000; public deposits decreased £454,000; notes reserve decreased £1,609,000; government securities increased £4,192,000. The proportion of the bank's reserve to liability this week is 18.52 per cent; last week it was 19.97 per cent. Rate of discount, 3½ per cent.

PARIS.—Prices improved on the bourse today. Three per cent rentes, 57f 90c; exchange on London, 52f 90c; 5 per cent loan, 75f 60c. The dollar was quoted at 12f 4c.

The weekly statement of the Bank of France shows the following changes:

Gold in hand increased 309,000f; silver in hand increased 78,000f; notes in circulation increased 187,044,000f; treasury deposits increased 44,384,000f; general deposits increased 114,878,000f; bills discounted increased 114,878,000f; bills discounted increased 361,716,000f; advances decreased 63,520,000f. The bank advanced to the state 200,000,000f.

BERLIN.—The statement of the Imperial Bank of Germany, as of June 23, shows the following changes: Total coin and bullion increased 583,000 marks; gold decreased 1,000 marks; treasury and loan association notes increased 1,987,527,000 marks; notes of other banks increased 1,910,000 marks; bills of exchange and cheques increased 406,425,000 marks; discount and treasury bills decreased 4,278,871,000 marks; advances increased 179,380,000 marks; investments increased 10,026,000 marks; other assets decreased 3,213,697,000 marks; notes in circulation increased 2,589,951,000 marks; deposits decreased 7,341,528,000 marks; other liabilities decreased 155,139,000 marks; total gold holdings 1,003,860,000 marks.

U. S. TREASURY STATEMENT

Washington, D. C., June 29.—[Special.]—The following is a statement of the condition of the United States treasury on June 27:

Income to date this year	$10,068,838,513
Income to date last year	14,451,687,736
Decrease	$ 4,382,849,223
Income over outgo this year.	743,651,357
Income over outgo last year.	586,925,940
Increase	$ 156,725,417
Balance general fund today	$ 293,343,694
Balance previous day	302,878,498
Decrease	$ 9,534,804

EMPLOYES BECOME PARTNERS.

Babcock, Rushton & Co. on July 1 will admit as partners in the firm, Edwin G. Colwell and Martin J. Murray, both employés of long service.

DIVIDENDS DECLARED

Lehigh Coal & Nav Co 2 q	Aug. 31	July 31
Spicer Mfg Co pfd 2 q	July 1	June 23
Consol Coal Co 1½ q	July 31	July 15
Ingersoll-Rand Co 2½ q	July 31	July 7
Penn Co 3 s a	....	....
Wm Camp & Sons Ship & Eng 1 q	....	....
Do extra $25	....	....
Pittsburgh & W Va R R pfd q 1½	Aug. 31	Aug. 1
Do pfd 1½ q	Nov. 29	Nov. 1
Daniels Mtr pfd 2 q	....	....
Nova Sco Stl & Cl pfd 2 q	July 15	June 30

BOSTON STOCK TRANSACTIONS

	Sales.	High.	Low.	Close.
MINING.				
Carson	195	10¾	10½	10½
Island Creek	450	108¾	107¾	108¾
Winona	443	2	1⅞	2
RAILROADS.				
Boston Elev.	102	82¾	82	82¼
Bost Worc E pf.	160	12	12	12
MISCELLANEOUS.				
Eastern Mfg	150	11	10¾	10¾
Eastern SS	385	70¼	70	70
Mex Inv	690	26	25	26
Swift	293	100¾	100	100
Torrington	50	78¾	78¾	78¾
Ventura	490	32⅞	32½	32¾
Waldorf	100	29¼	29	29

What Is a Good Bond?

Testing a Corporation Bond.

Our new booklet, "Testing a Corporation Bond," tells concisely what tests to apply to bonds that are being considered for investment purposes. Every investor will find this summary of value. A copy will be given to any one interested. Ask for Booklet B-2217.

A. C. ALLYN AND COMPANY

ESTABLISHED 1912

Investment Securities

71 W. Monroe St. CHICAGO Phone State 6440

NEW YORK—MILWAUKEE—MINNEAPOLIS—BOSTON

How To Solve Your July Investment Problem

If you have funds available for investment in July, such as

—maturing bonds
—bond interest
—bank interest
—mortgage interest
—stock dividends
—proceeds of sales
—money idle or drawing a low rate of interest

it will be to your advantage to investigate the safe 6½% securities offered by S. W. Straus & Co.—the House with the record of 40 years without loss to any investor.

The supply of bonds at the present rate of 6½% is limited and will not be sufficient to meet the July demand. We therefore suggest early reservation for those who wish to make sure of obtaining the best first mortgage 6½% bonds.

Denominations of $1,000, $500 and $100 are available. Call at our office or write today for our July investment suggestions. Ask for—

Booklet L-846

S. W. STRAUS & CO.

INCORPORATED OFFICES IN FIFTEEN PRINCIPAL CITIES ESTABLISHED 1882

STRAUS BUILDING—Clark and Madison Streets

Telephone Franklin 4646

FORTY YEARS WITHOUT LOSS TO ANY INVESTOR

HOG AND CATTLE PRICES ADVANCE; LAMBS DECLINE

CHICAGO LIVE STOCK

Prices on live stock in Chicago yesterday were:

HOGS.

Bulk of sales	$ 9.90@10.95
Heavy butchers	10.40@10.80
Butchers, 190@225 lbs	10.60@11.00
Heavy and mixed packing	9.10@10.20
Rough heavy packing	8.75@ 9.05
Medium weights	10.20@10.65
Light bacon, 160@190 lbs	10.75@11.00
Selected, 140@155 lbs	10.65@10.95
Light mixed, 140@160 lbs	10.55@10.75
Pigs, 80@135 lbs	8.25@ 8.60
Stags, subject to dockage	7.25@ 8.40

CATTLE.

Prime steers, 1,200@1,600 lbs.	9.90@10.20
Good to choice, 1,100@1,500 lbs	8.90@ 9.85
Poor to good, 900@1,400 lbs.	7.40@ 8.70
Low grade killing steers	4.75@ 7.25
Bulk of beef steers	8.75@ 9.75
Yearlings, 700@1,150 lbs	8.25@10.15
Fat cows and heifers	4.00@ 9.40
Canning cows and heifers	2.50@ 4.15
Poor to choice bulls	4.00@ 7.25
Stockers and feeders	6.00@ 8.00
Poor to fancy calves	6.00@ 9.50

SHEEP AND LAMBS.

Western lambs	12.00@13.35
Native lambs	11.00@13.00
Lambs, poor to best culls	6.00@ 7.50
Feeding lambs, fair to best	10.50@12.30
Yearlings, all grades	8.00@11.50
Wethers, poor to best	4.00@ 7.50
Ewes, poor to best	3.50@ 7.00
Breeding ewes, fair to best	6.00@ 8.50
Feeding ewes	2.75@ 3.75
Bucks	2.50@ 3.00

After an early advance of 10@25c yesterday's hog market slumped off, with part of the gain lost and 14,000 estimated left in the pens at the finish. Several loads averaging 170@220 lbs topped the market at $11.00, equaling the high point since March 11. Speculators were big buyers at the start, but most of the large packers purchased indifferently, the Armour houses securing less than 1,000. Day's general average advanced to $10.40, highest in over a week.

Dwindling receipts and a general brisk demand helped the cattle trade, with bulk 10@15c higher than Wednesday. Some 1,370 lb steers sold at $10.10, with fancy quotable up to $10.25. Yearlings averaging 1,078 lbs reached the $10.00 mark. Butcher stock shared in the advance, while canning cows sold lower. Calves and feeding steers ruled steady. Fancy 822 lb fat heifers sold up to $9.40.

Lamb Values Again Decline.

Lamb values slumped back to Monday's level on a fairly active trade Thursday, when over half of the 14,000 receipts were consigned direct to packers from other markets. First range lambs since previous Thursday sold yesterday at $13.25, standing 50c above a week ago. Top natives to packers, $13.00, and to city butchers, $13.25. Sheep and yearlings were unchanged.

Receipts at Chicago for today are estimated at 3,500 cattle, 30,000 hogs, and 12,000 sheep, against 1,974 cattle, 26,669 hogs, and 4,571 sheep the corresponding Friday a year ago.

Yesterday's Hog Purchases.

Hog purchases yesterday by Chicago packers and others follow:

Armour & Co.	400	Miller & Hart.	800
Anglo-Amer.	500	Independ. P. Co.	1,300
Swift & Co.	1,000	Brennan P. Co.	1,000
Hammond & Co.	1,000	Wm. Davies Co.	1,100
Morris & Co.	1,500	Others	1,500
Wilson & Co.	2,000	Shippers	4,000
Boyd-Lunham	1,100		
Western P. Co.	2,400	*Total	22,000
Roberts & Oake	1,100	Left over	14,000

*Total includes 1,000 forwarded to Swift and 900 to Morris from outside markets.

LIVE STOCK MOVEMENTS AT CHICAGO.

Receipts—	Cattle.	Calves.	Hogs.	Sheep.
Wed., June 28	12,988	1,385	26,752	11,933
Est., June 29	10,000	2,000	30,000	14,000
Wk. so far	52,675	9,159	140,832	45,875
Wk. ago	54,308	13,509	137,879	50,757
Year ago	39,824	14,171	129,356	60,638
Shipments—				
Wed., June 28	3,876	......	6,039	1,102
Est., June 29	2,000	200	4,000	2,000
Wk. so far	14,307	617	32,513	4,025
Wk. ago	17,062	480	24,344	6,800
Year ago	15,745	207	18,898	7,177

OUTSIDE LIVE STOCK MARKET.

HOGS.

Western markets advanced 10@25c, while unevenness in the east ranged from 15c lower to 15c higher. Receipts and prices follow:

	Receipts.	Top.	Bulk.
Kansas City	8,000	$10.65	$10.40@10.60
Omaha	12,500	10.40	9.00@10.25
St. Louis	11,500	10.80	10.75@10.80
St. Joseph	5,000	10.60	10.25@10.60
Sioux City	9,000	10.45	9.25@10.25
Indianapolis	9,000	11.15	10.75@11.15
East Buffalo	2,000	11.75	11.60@11.70
Pittsburgh	2,500	11.55	11.40@11.50
Cleveland	3,500	11.60	11.50@11.60
Cincinnati	3,500	11.10	10.95@11.05
St. Paul	10,000	10.50	9.00@10.35
Louisville	1,000	10.85	10.70@10.80

CATTLE.

Beef steers steady to strong and other classes were unchanged. Receipts and prices follow:

	Receipts.	Beef steers.	Cows and heifers.
Kas. City	3,500	$ 6.50@ 9.60	$ 3.50@ 8.60
Omaha	6,500	6.70@ 9.40	3.75@ 8.45
St. Louis	2,500	6.75@ 9.90	3.90@ 8.75
St. Joseph	1,100	6.65@ 9.75	3.50@ 8.60

SHEEP.

Sheep were steady to strong and lambs slumped 15@25c at leading centers. Receipts and prices follow:

	Receipts.	Lambs.	Sheep and yearlings.
Kas. City	4,000	$12.25@12.50	$ 3.75@10.75
Omaha	5,500	10.80@13.00	4.00@10.90
St. Louis	5,000	11.25@12.90	4.25@11.25
St. Joseph	2,000	10.50@12.75	3.90@10.50
E. Buffalo	300	11.50@14.50	4.50@10.60

U. S. EXPORTS AND IMPORTS SHOW A BIG FALLING OFF

Washington, D. C., June 29.—Declining exports of raw materials, foodstuffs, and manufactures were revealed in foreign trade reports for May, issued today by the commerce department. For the eleven months ending with May exports of raw materials aggregated $855,000,000, compared with $1,214,000,000 during the corresponding months last year, while imports toaled $818,000,000, against $983,000,000 during the same period in 1921.

Exports of foodstuffs for the eleven months amounted to $1,047,000,000, compared with $1,644,000,000 last year, while imports aggregated $571,000,000, against $1,254,000,000 during the eleven months ending in May, 1921.

Exports of manufactures for the eleven months of this year aggregated $1,462,000,000, compared with $9,180,000,000 in 1921, while imports totaled $940,000,000, against $1,200,000,000 for the eleven months ended with May a year ago.

COTTONSEED OIL.

NEW YORK, June 29.—COTTONSEED OIL—Closed 1@9 points net higher. Sales, 14,600 brls. Tenders, 500 brls. Prime crude nominal; prime summer yellow, spot, 11.15c; July, 11.18c; September, 11.29c; December, 9.18c, all bid.

NEWS OF THE CROPS

Black rust is making rather slow progress in developing in the northwest, although government experts have found it on the wheat stem in Moody county, South Dakota. Reports covering the Red river valley indicate that the rust infection is rather general.

Reports to line elevator houses with headquarters at Minneapolis operating 450 stations in various parts of the northwest indicate that the spring wheat crop is in good condition and the best since 1915, although a bumper yield is not expected.

Corn in Iowa has an average height of fifteen inches, according to the weekly weather and crop report. The late planted is fighting a losing battle with drought and much of it shows a poor stand. Chinch bugs are damaging corn in Lee county. Oats are mostly in the critical milk stage. They have headed short and nothing but a long period of abnormally cool, moist weather can prevent a poor crop. More damage to winter wheat from Hessian fly than for years is reported, but yield and quality will be good. Spring wheat generally in poor condition.

Burton Hungerford wired Logan & Bryan that from Omaha to Des Moines practically no wheat had been harvested as yet. No heat damage. Corn good. Oats uneven, but average better than in southern Nebraska. With favorable weather a fair crop should be secured in that territory.

CORPORATION EARNINGS

MEXICAN PETROLEUM.

For five months ended May 31, net profit after all interest, depreciation, taxes, etc., was $12,433,848, equal to $27.88 per share, compared with $6,286,802 in the same period last year.

PUNTA ALEGRE SUGAR.

Receipts for year ended May 31 are estimated at $5,588,000 and expenses $4,248,000, leaving operating profits of $1,340,000, with addition of other income of $27,000. Total income was $1,367,000. After deducting interest, depreciation, inventory adjustment, etc., of $1,321,000, net profit for year was $46,000. In previous year company reported deficit of $2,843,290 after all charges.

RAILROAD NOTES

At a meeting of the directors of the Wheeling and Lake Erie railway yesterday Stanton Ennes was elected president and general manager, effective July 1. Mr. Ennes has served as vice president and general manager for a year and a half.

After a nine year period of bankruptcy the Chicago and Eastern Illinois is again in a position to operate its own business. Judge Carpenter has discharged the receiver and ordered the road turned over to its officers.

Fuller Failure Grows Worse as Inquiry Goes On

New York, June 29.—[Special.]—Magnitude of the failure of E. M. Fuller & Co., members of the Consolidated Stock exchange, increases as an inquiry into the affairs of the defunct firm goes deeper. It is indicated that the failure, from the viewpoint of recoverable assets, will be one of the most calamitous Wall street has ever had. It is now beginning to be apparent that creditors may consider themselves fortunate if they receive more than two or three cents on the dollar.

GASOLINE AND LINSEED OILS.

CHICAGO, June 29.—GASOLINE—Tank wagon, 23c; service station, 25c; machine, 27.9c. CARBON—Perfection, 11½c; machine oil, summer black, 11.4c; do winter, 11.9c. LINSEED OIL—Raw, 1 to 4 brls, one delivery, $1.03; do boiled, $1.05. DENATURED ALCOHOL—39c. WHITE LEAD—100 lb kegs, $12.50; 25 lbs, $3.30. CORN OIL—Packages, 24 pts, $6.25; 12 qts, $5.75; 6 gals, $10.30; 12 half gals, $10.75. TURPENTINE—$1.46.

SUGAR MARKETS.

NEW YORK, June 29.—SUGAR—Raw, unchanged; spot Cubas, 4.73c for centrifugal; July, 4.79c. Raw futures closed 2 to 4 points net higher; July, 3.13c; Septetmber, 3.27c; December, 3.33c; March, 3.17c. Refined, unchanged; fine granulated, 6.20@6.30c. Futures, nominal; July, 6.40c; September, 6.55c; December, 6.85c.

Chicago's First "Labor" Bank Opens Tomorrow

Formal opening of Chicago's first labor bank, to be known as the Amalgamated Trust and Savings bank, will be held tomorrow at the bank's quarters, 371 West Jackson boulevard. Members of the Amalgamated Clothing Workers of America are the principal stockholders. The capitalization is $200,000 and the surplus is $100,000. O. W. Thompson, formerly president of the N. K. Fairbank company, is chairman of the board; R. L. Redheffer, formerly vice president of the Security and Second Security banks, is president; Ralph S. Davis is the cashier.

The Douglas National bank of Chicago, the first national bank to be operated by colored men, was chartered in Washington yesterday. P. W. Chavers, president of the bank, was in the office of D. R. Crissinger, controller of the currency, when the charter was signed. Immediately afterward Mr. Chavers was received by President Harding at the White House.

COFFEE MARKETS.

NEW YORK, June 29.—Coffee futures closed at a net decline of 7 to 9 points. Sales, 28,000 bags; July, 10.03c; Sept, 9.84c; Oct, 9.81c; Dec, 9.73c; Jan, 9.68c; March, 9.59c; May, 9.57c. Spot coffee, quiet; Rio 7's, 10⅝@10⅞c; Santos 4's, 14½@14¾c. Brazilian port receipts, 11,000 bags; Jundiahy, 2,000 bags.

July Circular

Describing Selected Issues of

Tax Exempt Government and Municipal Bonds

Bonds Suitable for Trust Funds

Public Utility and Industrial Bonds
For Private and Institutional Investment

Short Term Bonds and Notes
for Bank Investment

READY FOR DISTRIBUTION
CALL OR WRITE FOR CIRCULAR

BOND DEPARTMENT

CENTRAL TRUST
COMPANY OF ILLINOIS
125 WEST MONROE STREET
TELEPHONE STATE 7600

COCHRAN & McCLUER BONDS ARE SURE

Safe Bonds for the Careful Investor

A splendid list of First Mortgage Real Estate Bonds from which to make your July Investments.

All secured by First Mortgage on land and high-grade modern Apartment Buildings in the best residential section on the North Shore, and First Lien on net incomes, which must be deposited monthly to meet Interest and Principal payments.

Beacon Arms	1st 7s, due 1923-1929
Claridge Court	1st 7s, due 1923-1930
Fenway Court	1st 7s, due 1923-1929
Flotilla	1st 7s, due 1923-1930
Norfolk Manor	1st 7s, due 1923-1929
Northfield Court	1st 7s, due 1923-1929
Shoreland	1st 7s, due 1923-1929
Ridgemoor Arms	1st 7s, due 1923-1930
Willard	1st 7s, due 1924-1930
Ainslee Court	1st 7s, due 1923-1926
Sunniana	1st 7s, due 1923-1926
Ranleigh	1st 7s, due 1923-1927
Shanleigh	1st 7s, due 1923-1927
Tallman	1st 7s, due 1923-1930

Place your investments with a house that has specialized for 41 years in Chicago First Mortgage Real Estate Securities, and whose First Mortgage Bonds have always been 100% Safe, and whose Investment Service is at all times 100% satisfactory to its clients.

Bonds selected will be laid aside for July Investments.

Write or call for descriptive circular.

Cochran & McCluer Co
BONDS ARE SURE
EST. 1881 — INC. 1922
40 North Dearborn Street

41 YEARS 100% SAFE

"How to Select Safe Bonds"

This booklet, just received from the printer, should be read by all who want to keep their investing on a sound basis and increase their capital steadily.

It is written in non-technical language, in an interesting style, and will help you draw the line between Safe Bonds and those which have an element of risk.

For 37 years we have been placing conservative First Mortgage Loans on Real Estate and selling the securities to conservative investors.

We invest our own funds in these loans, and exercise the strictest caution in making sure that principal and interest payments will be met promptly.

During all these 37 years no Forman investor has ever suffered a loss nor taken over a dollar's worth of property, although more than fifty million dollars' worth of Forman securities have been sold.

The booklet, "How to Select Safe Bonds," is based upon our 37 years' experience. Mail the coupon now for complimentary copy.

CUT OUT THIS COUPON

GEORGE M. FORMAN & COMPANY
105 West Monroe St., Chicago
Please send me a free copy of "How to Select Safe Bonds."
Name
Street Address
City State

GEORGE M. FORMAN & COMPANY
Established 1885
105 West Monroe St., Chicago
FORMAN FIRST MORTGAGE GOLD BONDS
37 Years Without Loss to a Customer
FORMAN FIRST MORTGAGE INVESTMENTS

SAFETY OF PRINCIPAL IS OUR FIRST CONSIDERATION

Every Investor should have our list of Bonds callable in 1922 to 1930

Will Your Bonds Be Called?

BECAUSE of declining money rates many issues of high interest bearing bonds have recently been called for redemption.

If you own callable bonds which are selling near their redemption price, it may be wise to exchange them now for bonds yielding an equally high return but not so likely to be called.

We have prepared a list of more than 70 principal bond and note issues callable during the next eight years, together with call prices and approximate market prices. Copies will be sent on request.

Ask for Circular No. 885T

Ames, Emerich & Co.
105 South La Salle Street, Chicago
Telephone Randolph 4728
New York Milwaukee

What Do You Ask of A Bond Issue?

1. Enough mortgage security to assure payment under all conditions.
2. Ample and steady earnings to assure the payment of interest.
3. A good return on your investment.
4. The probability that, owing to declining interest rates, your investment will increase in value.

Ask for Circular No. 1141 B. It describes such an issue.

Peabody, Houghteling & Co.
Established 1865
10 South La Salle Street
CHICAGO

37 Years of Service

For 37 years we have been serving investors who require the maximum interest yield with prompt payment of interest and principal. More than 30 insurance and investment companies have invested their funds in Forman Securities. "How to Select Safe Bonds" is an interesting booklet that points the way to sound investing. For free copy tear this ad out, write your name and address in margin, and mail to us. No salesman will call.

GEORGE M. FORMAN & CO.
First Mortgage Investments

The Good MAXWELL

To the Holders of the Outstanding 7% Gold Notes, Series "B", of Maxwell Motor Corporation:

Maxwell Motor Corporation invites tenders for the sale to it of Series "B" of the above mentioned notes maturing June 1, 1923, to an aggregate amount of $1,000,000.00.

In order to receive consideration, tenders must be delivered to the undersigned Vice President and Treasurer, at the office of the Corporation, Detroit, Michigan, prior to twelve o'clock, noon, Wednesday, July 5, 1922, and must be firm for acceptance until the close of business July 12, 1922; must state the serial number and face amount of each note offered; the name in which the same stands if registered, and the name and address of the owner.

The Corporation reserves the right to accept or reject any and all tenders.

MAXWELL MOTOR CORPORATION
by Wm. Robt. Wilson, President
B. E. Hutchinson, Vice Pres. and Treas.

Dated at Detroit, Michigan
June 22, 1922

8% + Safety

WM. A. SPINKS & COMPANY
First (Closed) Mortgage 8% Serial Gold Bonds
Dated Nov. 15, 1921 Due Serially 1923-1937

An Illinois Corporation organized in 1906. The Company has operated every year at a profit. Net assets over 3 3-5 times total bond issue. Average earnings for past 5 years 4 1-5 times bond interest.

The Company manufactures and sells a complete line of billiard equipment and accessories. The Company's plants are located in Chicago and Niles, Michigan, and its products are standard throughout the billiard world. Mr. Wm. Hoskins of Mariner & Hoskins, is President of the Company.

Price 100 and Interest. Circular on Request

TRUE, WEBBER & CO.
INVESTMENT BONDS
209 So. La Salle St. Wabash 3185

Salesmen

Old established bond house has openings for five salesmen to handle its rapidly growing business, particularly in suburbs of Chicago. These openings are as follows:

Two experienced bond men with established clientele and satisfactory record for selling bonds, preferably in North Shore Suburbs or Fox River Valley.

Three capable salesmen experienced in commercial lines who have definitely proved their selling ability and who wish to learn the bond business. Wide acquaintance in city or suburbs preferable.

The chief essentials required are selling ability, clean record, initiative and willingness to work hard. All replies will be treated in absolute confidence.

ADDRESS T T 344, TRIBUNE

Benjamin Electric Mfg. Co.

Management

CONFIDENCE in the ability and policies of the men in charge of a business is an important factor in selecting an investment. Earnings and assets deserve full consideration, but the personal element which has created the one, developed the other, and will continue to guide the company's affairs, is the real basis of security.

In purchasing the First Mortgage 6% Bonds of the Benjamin Electric Manufacturing Company, due 1937, we were impressed not only with its long record of achievement and the sound value of its assets, but more particularly with the personnel of its directorate. The list comprises men of established reputation as leaders among Chicago's successful business men, bankers, technical experts, lawyers, and manufacturers, thus assuring the highest degree of safe and effective administration.

For the above reasons, we confidently recommend these bonds as a safe investment for savings funds. The price, subject to previous sale, is 95¼, yielding 6½%.

Curtis & Sanger
129 So. La Salle St.,
CHICAGO
Randolph 4960

The National City Bank of Chicago
105 So. Dearborn St.
Randolph 4470

PARSLY BROS. & CO.
BANKERS
MEMBERS PHILADELPHIA STOCK EXCHANGE

Investment Securities

1421 CHESTNUT STREET
PHILADELPHIA

PRIVATE WIRES TO NEW YORK

White Eagle Oil & Refining Co.

Kansas City, Missouri, June 24, 1922.
Quarterly Dividend No. 12, in the sum of Fifty Cents per share, will be paid July 10, 1922, to stockholders of record June 30, 1922. Transfer books will not close.
MILO T. JONES, Secretary.

Salesman

Opening for High Grade Specialty Salesman—Not Stocks, Bonds or Insurance—Exclusive Territory—Straight Commission—Phone Haymarket 7857—Ask for Sales Mgr.

NORTH SHORE TO GET SUNDAY FILM SHOWS—PERHAPS

BY AL CHASE.

Sunday movies are going to invade the north shore—maybe! That's the important bit of news—to the average north shore film fan—contained in an announcement made by the Lake Shore Realty company of a new subdivision to be opened just southwest of the Indian Hill station of Winnetka, so we'll tell about that first.

At the intersection of Brier and Center streets with Winnetka avenue is an irregular shaped lot, for which Chicago movie folk already are dickering, according to A. H. Kraus, business manager of the Lake Shore Realty company. And as this lies in Grosse Point, where movies are not scorned as in the more exclusive towns along the shore to the east, there's nothing to prevent Sunday shows, and the prospective theater owners believe nothing will prevent the fans from motoring to their new theater on Sabbath evenings.

Buys Twenty-two Acres.

Mr. Kraus has just bought twenty-two acres, for a reported $160,000, in the district south of Winnetka avenue and east of the Ridge road and Indian Hill Golf club. He bought fourteen acres of it from Charles H. Joy. He has options on thirty-eight acres more. The property will be at once placed on the market as Manus' Indian Hill subdivision No. 1. G. P. Manus is president of the Lake Shore Realty company. Improvements are now being put in. B. F. Douglas of McLane & Co. represented Mr. Joy.

The twenty-one apartments at the southwest corner of Woodlawn avenue and East 52d, 100x164, have been sold by George W. Childs to Oscar C. Hagen for an indicated $125,000.

Farwell Avenue Deal.

Charles Chapman has sold the six apartments at 1940 Farwell avenue to B. Russo for a reported $35,000, through John B. DeVoney & Co., who also report selling six flats and one store at the southwest corner of Ballou and Armitage for Carl Zach to George Candiatta for $21,000.

An irregular tract of vacant, west front, on Yates avenue, and running back to the Illinois Central tracks, 138 feet north of 72d street, has been sold by Congressman James R. Mann to Thomas E. Maley and William F. Larkin for an indicated $20,000. It was bought for investment.

Building Permits

Forty-two building permits with a total valuation of $2,678,200 were issued yesterday, among them being the following:

Ridgeland-av., 6806-12, 3 story brick flats, Charles J. Johnson; Z. E. Smith, arch.; Turnquist Construction company, mason; owner is carp. $80,000
North-av., W., 3325-27-29, 1 story brick stores, Freed & Co.; H. Dalsey, arch.; Gamm Brothers Construction company, mason; M. Dakof, carp. 30,000
Burling-st., 2902-04, 3 story brick flats, Charles H. Harmon; Oscar Johnson, arch.; Arneman & Ulmer, masons 18,000
Irving Park-blvd., 5243, 2 story brick store and flat, Stefan Pratser; E. N. Braucher, arch.; John Layley, mason 13,000
Troy-st., N., 5019, 2 story brick flats, A. Anderson; G. E. Pearson, arch.; Haugan & Larson, masons; owner is carp. 12,000
Polk-st., 3701-25, 3 story brick school, Board of Education; John C. Christensen, arch.; Set Nielsen, mason and carp. 800,000
Lake-st., W. 547-49, 4 story brick alterations to stores and lofts, Leonard & Roach; C. E. Frazier, arch.; owners are masons and carps. 15,000
Deming-pl., 400-414, 9 story brick flats, 2600 Lakeview Avenue Building corporation; Robert S. De Golyer, arch.; Paschen Brothers, masons and carps. $1,500,000
St. Louis-av., N., 4944, 3 story brick flats, M. Ladof; Ludgin & Leviton, archs.; Northwestern Construction company, mason; C. Wasserstrom, carp. 20,000

ROSIN AND TURPENTINE.

SAVANNAH, Ga., June 29.—TURPENTINE—Firm, 1.18@1.20½c; sales, 827; receipts, 819; shipments, 19; stock, 3,752. ROSIN—Firm; sales, 959; receipts, 1,837; shipments, 111; stock, 78,476. Quote: B, $4.30; D, $4.65; E, $4.75; F, G, $4.90; H, $4.95; I, $5.00; K $5.25; M, $5.50; N, $5.75; WG, $6.30; WW, $6.75.

FINANCIAL NOTES

The squeezing of the short interest in Mexican Petroleum during the last ten days has left the stock in a weak technical position. While the net change amounted to a loss of only 4 points on the New York Stock exchange yesterday, the swing between the high and low prices for the day was 8½ points. That the short interest has been virtually eliminated is shown by the position of the stock in the loan crowd. It loaned at 4½ per cent interest with no demand, as compared with "flat" on Wednesday, and from "flat" to a premium of 1/16 of 1 per cent at the height of the move against the shorts. The decline was recorded in the face of the favorable statement of earnings covering the first five months of the current year, which showed earnings equal to about $28 a share for the period.

If the nonchalance with which the railroad shares regard the threatened railroad strike can be considered prophetic Wall street need fear no bad effects from a widespread transportation tieup. In a general market more or less indolent the railway shares displayed considerable activity, the report being in many quarters that the stocks are being accumulated regardless of the labor situation. Louisville and Nashville touched a new high at 122 on a turnover of only a few hundred shares, and Rock Island made a net gain of 1⅝. Fractional advances were registered by New York Central, Union Pacific, Atchison, Baltimore and Ohio, and Chesapeake and Ohio.

Oil stocks were weak, especially the shares of companies with properties located in California, such as the Standard Oil company of California, Pacific Oil, California Petroleum, and Associated Oil. Declines in these issues ranged from 1½ to 4¼ points. There were numerous rumors circulated to account for the reaction in these issues, all of which appeared far fetched. It will be remembered that only a short time ago these stocks were boomed upon the rumor that all of the California oil companies were to be merged into one big combination headed by the Standard Oil company. These rumors caused sharp gains in the various issues and the current reaction appears to be the aftermath of that inflated advance.

The Union Tank Car company announced that it will redeem on Aug. 1, $1,500,000 principal amount of its Equipment Trust 7 per cent gold notes, series A, due in 1930, at 102½ and accrued interest.

Resumption of full operation of the rail mill of the Algoma Steel corporation at Sault Ste. Marie was announced by President W. C. Franz. A 48,000 ton contract with the Canadian Pacific railroad was the reason, he said. Two furnaces already are in operation and a third will be started in a day or two.

The Mason Tire and Rubber company of Kent, O., has purchased the Owen Tire and Rubber company's property at Bedford, O., and has announced that the plant will be placed in production on Ford size cord tires immediately. The sale price of the Owen factory was $275,000; originally it cost $1,200,000.

Issuance of a ruling permitting national banks to maintain "additional offices," but not branch offices, is expected by treasury office attachés to be made by Comptroller of the Currency Crissinger this week. It was stated that Mr. Crissinger has practically made up his mind that national banks might establish additional offices under proper circumstances and that "branches" might not be maintained.

The Wisconsin Power and Light company was authorized to purchase the common stock of the Eastern Wisconsin Electric company by an order of the Wisconsin railroad commission. Purchase will be effected by the issuance of $600,000 preferred stock to take over $700,000 common stock. The Eastern Wisconsin Electric company owns street railway and electric light systems in the Fox River valley.

Charles Cromwell, for many years head of the wholesale cotton goods department of Marshall Feld & Co., has formed a connection with Thomson & McKinnon. "It's good for a man to have something to do to occupy part of his time," said Mr. Cromwell. "There is nothing in loafing unless you know how."

METAL MARKETS.

NEW YORK, June 29.—COPPER—Steady; electrolytic, spot, and later, 13¾@13⅞c. TIN—Steady; spot and futures, $30.75. IRON—Steady and unchanged. LEAD—Steady; spot, $5.75@5.85. ZINC—Steady; East St. Louis spot and nearby delivery, 5.30@5.35c. ANTIMONY—Spot, 5.00@5.25c.

LONDON.—COPPER—Standard, £61 15s; futures, £62 5s; electrolytic spot, £69 10s; futures, £71. TIN—Spot, £152; futures, £153 2s 6d. LEAD—Spot, £24 17s 6d; futures, £23 15s. ZINC—Spot, £27 17s 6d; futures, £27 12s 6d.

ST. LOUIS, Mo.—[Special.]—LEAD—Firm at $5.55. ZINC—Slab unchanged at $5.30.

BUSINESS NEWS IN BRIEF

[Copyright: 1922: By Fairchild News Service.]

NEW YORK.—Growing use of low grade cotton by eastern print cloth mills is affirmed by manufacturers who have investigated the situation. Mills are paying for this cotton 3 or 4 cents a pound under strict middling, recognized as proper cotton for print cloth. Supplies of lower grades of cotton are becoming low.

FITCHBURG, Mass.—Textile union officials admit the truth of the statement by the Parkhill Manufacturing company here that about one-half of its operating force is back to work on the company's terms.

WINNIPEG, Man.—Advancing prices and a bullish market ruled at the midsummer sale of the Winnipeg Fur Auction Sales company, Ltd., which closed yesterday.

NEW YORK.—A general strike in the New York cloth hat and cap market is expected the week of July 10. Although the union has virtually reached an agreement with manufacturers, it will call a stoppage to force complete unionization of the market, as the clothing workers did.

TROY, N. Y.—Earl & Wilson and Cluett, Peabody & Co., Inc., answer complaint of John M. Van Heusen and the Phillips-Jones corporation, alleging patent infringements in production of certain types of collars, with a general denial.

YOKOHAMA.—Bank of Japan moves to suppress gambling in cocoons and stop fluctuations in raw silk market, against which Americans have complained bitterly. The bank refuses loans to speculators in cocoons and asks cooperation of other banks. The effect already is felt in Yokohama, but in interior cocoon prices continue to soar.

NEW YORK.—A firmer tone was evident in the local gray goods market. Prices, however, remained unchanged.

NEW YORK.—Both the New York and the Calcutta burlap markets were quiet. Locally, however, dealers expect a sizeable amount of trading before the holiday—most likely tomorrow. Prices showed a slight decline today.

COTTON MARKETS

NEW YORK, June 29.—COTTON—Futures closed steady at a net advance of 3@10 points.

	Open.	High.	Low.	Close.	Prev. close.
July	21.75	21.80	21.56	21.70	21.63
October	21.75	21.82	21.50	21.66	21.61
December	21.50	21.61	21.31	21.45	21.38
January	21.35	21.38	21.07	21.20	21.19
March	21.15	21.26	20.95	21.06	21.09
May	20.98	20.98	20.88	20.88	20.62

Spot steady; middling, 22.50c. Exports 10,670 bales, making 5,661,968 bales this season. Receipts, 6,861 bales. Stocks, 754,807 bales.

NEW ORLEANS, La.—COTTON—Futures closed steady at net 4 points up to 7 points down.

	Open.	High.	Low.	Close.	Prev. close.
January	20.69	20.86	20.59	20.65	20.65
March	20.50	20.67	20.35	20.48	20.45
July	21.56	21.65	21.24	21.46	21.53
October	21.09	21.35	21.01	21.17	21.13
December	20.84	21.05	20.72	20.85	20.82

Spot steady; middling, 22.20c. Exports spot, 1,344 bales; sales to arrive, 1,106 bales. Low middling, 20.00c; middling, 21.50c; good middling, 22.50c; receipts, 990 bales; stock, 152,882 bales.

LIVERPOOL.—Spot in fair demand; prices steady; good middling, 13.64d; good ordinary, 11.89d. Sales, 10,000 bales, including 6,900 American; receipts, 11,000 bales, including 3,100 American. Futures closed quiet; June, 12.89d; July, 12.74d; September, 12.51d; October, 12.39d; December, 12.15d; January, 12.04d; March, 11.88d; May, 11.75d.

American Car and Foundry Earns $14.94 a Share

The American Car and Foundry company, in its report for the fiscal year ended April 30, shows net profits of $4,483,320, or $14.94 a share on the $30,000,000 common stock, compared with a surplus of $6,450,856, or $21.50 a share, for the previous year. The balance sheet shows a liquidation during the year of about $20,000,000 of accounts and notes receivable, the proceeds of which were partly invested in United States war bonds and treasury notes.

July Investment Suggestions

A CURSORY reflection should convince anyone familiar with the prices of corporation and public utility bonds during the past five years, that current quotations are surely unusual, and undoubtedly will look like real bargains within a short time. For safety and yield we recommend and offer subject to advance in price:

Lake Shore Motor Bus Corp. 8's 1935 at 100
Standard Gas & Electric Co. 6's 1935 " 89
Tennessee Electric Power Co. 6's 1947 " 96
State-Randolph Bldg., Corp. 6½'s 1937 " 100
Shell Union Oil Co., Preferred 6% " 96
City of Greater Prague 7½'s 1952 at 92⅛
Empire Gas & Fuel Co. 7½'s 1937 " 98⅛
Republic of Bolivia 8's 1947 " 101
Kissel Motor Car Co. 7½'s 1937 " 100
Thomas Furnace Co. 7's 1937 " 99
Kingdom of Serbs, Croats & Slovenes 8's 1962 at 95⅛

Ask for our July Circular
Available for distribution now

The Stanwood Company
111 West Monroe Street · Telephone Randolph 6530
CHICAGO

We are interested in having offerings submitted to us on:

Burroughs Adding Machine Co. Stock

Farnum, Winter & Co.
Rookery Bldg.
CHICAGO
Telephone Wabash 1100
Members New York and Chicago Exchanges

If you are a real SALESMAN
If you can THINK FAST
If you will WORK HARD
If you have PERSONALITY
If you enjoy wide ACQUAINTANCE
If you are interested in a permanent profitable position in the sales department of a substantial, dignified business where there is as big a future as your own efforts warrant.
If you believe in yourself—call Central 3713 or address
T T 345, Tribune

OFFICIAL WEATHER FORECAST.

[illegible]

INDEX TO CLASSIFIED ADVERTISEMENTS

[illegible]

SITUATIONS WANTED—MALE.

[illegible]

SITUATIONS WANTED—FEMALE.

[illegible]

WANTED—MALE HELP.

Stores and Offices.

SALESMEN — FURNITURE. Largest retail store in St. Paul. Must know his business. Big salary and commission. For interview, June 27 to 30, address K S 47, Tribune.

SALESMAN—FOR INSTALLMENT FURNITURE store in a large city within 500 miles of Chicago; must be an exceptionally high grade salesman and one that can furnish recent references as to his qualifications. A splendid salary and good opportunity for the right one. Address K P 13, Tribune.

SHIPPING CLERK—WITH TYPIST EXPERIENCE, to take and fill orders; must be good at figures and not afraid of work; state past exp. and salary desired in detail. Address H E 97, Tribune.

SHIPPING CLERK—EXPERT; MUST BE thoroughly experienced for all shipping, including parcel post; good salary; state experience, age and salary last received. Address H C 134, Tribune.

SHOE SALESMEN. Experienced, for Saturday sale. Apply Saturday morning, Newark Shoe Stores Co., 238 State-st.

STENOGRAPHER—CREDIT AND COLLECTION department experience, loop concern; give experience, references, and salary expected. Address H E 334, Tribun.

STENOGRAPHER — YOUNG MAN; MUST be exp.; good opp. for advancement; sal. to start, $100 per mo. Address Y L 128, Tribune.

STENOGRAPHER—YOUNG MAN WITH some experienced; must be accurate. American Spiral Pipe Works, 14th-st. at 48th-av.

YOUNG MAN as department timekeeper, salary $20 per week; good chance for advancement. Apply AMERICAN CAN CO., 3951 S. Canal-st.

YOUNG MAN—BY WHOLESALE ELECTRICAL supply house; experienced in making quotations, invoicing, etc. Reply, stating experience, and salary expected. Address H B 549, Tribune.

Executives and Managers.

!!! RARE OPPORTUNITY !!!
SALES OR FACTORY EXECUTIVE.
The manufacturers of the most complete and advanced patented animated advertising displays with remarkable possibilities, have vacancy created by expansion for a progressive character to assume responsibility on our staff. Preferably man not over 35 years. Financially responsible and has proven his worth in the last few years, and is desirous of associate with a fast growing organization out of town applicants considered. Address Executives offices, H N 565, Tribune.

WANTED — EXPERIENCED crew managers to sell a nationally advertised specialty; must know how to train and handle salesmen; fine opportunity for advancement; reply stating qualifications and present employment. Address Y L 126, Tribune.

THEATER MANAGER can earn $200.00 per week
Expert theater manager, no alibi man, who is willing to prove his ability, through wanting to accept, as salary, 20% of the actual net theater profits.
Expert, hustling, straight-forward, theater manager will be given every opportunity to prove his net worth. Owner furnishes operating expense.
If you know the business thoroughly, and are peppy and straight-forward, answer. Address Y T 462, Tribune.

MAN WANTED. Young man as copy writer in the advertising division of our newly created sales promotion department; one who can write automotive copy preferred, but not essential. APPLY J. H. MATSON, Mitchell Motors Co., Inc., Racine, Wis.

SALES MANAGER—AGE 28 TO 35, IN OUR Chgo. brch.; man who has made success as salesman or manager and can prove sufficient initiative and sales managing ability to select, assign and operate salesmen selling auto dealers, garages, repairers, etc.; starting salary $40 to $50 week; permanent position of merit for right man; give details business experience first letter. Address Manager P. O. Box 790, Chicago.

EXECUTIVES—3 OR 4 HIGH GRADE MEN, who can furnish A1 references, to organize and train sales forces in Chicago and adjacent territory; proposition selling membership in a high grade sports club; must be [illegible]

[illegible]

THEM DAYS IS GONE FOREVER—"When It's Toddle Time in Little Rock, Ark."—BY AL. POSEN

WANTED—MALE HELP.

Professions and Trades.

MANSVILLE HEADING MACHINE OPERATOR—Must be experienced on rivet and bolt work. Apply Employment Dept., STEWART-WARNER SPEEDOMETER CORP., 1828 Diversey Pkwy.

MASON FOREMAN — TO GO TO SPRINGfield, Ill., at once. Wells Bros. Construction Co., Room 914 Monadnock Bldg.

MEN

who can do rough carpenter work; must have some tools. Take Harlem car west on Grand.

YELLOW CAB MFG. CO., 5801 Dickens-av.

MEN — 10, COLLEGE OR HIGH SCHOOL graduates, for inspection work, good summer jobs to steady and conscientious men. MARK MFG. CO., Dempster-st. and Dodge-av., Evanston.

MEN—OVER 21, EXP. UNNECESSARY, TO take charge of vulcanizing shops; wages 70%; will open a shop in your town. Baffetti Vulcanizing System, 917 Washington-blvd.

MEN—FOR FACTORY WORK. APPLY AMERICAN ART PAPIER MACHE CO., 6311 N. Clark-st.

MEN—EXPERIENCED IN STATION ELECTrical construction work for positions in vicin. of Chicago. Address H C 317, Tribune.

METAL LATHERS—MUST BE EXPERIENCED. $1.00 per hour. Open Shop. Empire Construction Co., 218 N. Clark-st.

MOLDERS, LABORERS AND HANDY MEN —Good wages and steady work. ADVANCE-RUMELY COMPANY, LA PORTE, IND.

OPTICIAN—FOR FIRST CLASS DISPENSING house; must be an experienced frame fitter and adjuster, accustomed to waiting on the patients of oculists. Answer stating full particulars of previous employment, also salary desired, and send photograph, if possible. Address A. S. ALOE COMPANY, 513 Olive-st., St. Louis, Mo.

OPTOMETRIST.

Experienced man; steady position; salary and commission. Apply Optical Department.

BOSTON STORE.

PACKER—AUTOMOBILE PARTS; EXPERIenced. Apply 2635 S. Wabash-av., 2d floor.

PAPER HANGERS—$1.00 AN HOUR. 12 S. Sangamon-st.

PAPERHANGER — GOOD. BOARD OF Trade Hotel, 321 S. La Salle.

PIANO MAKERS, GRAND,

wanted—High grade grand action men, including finishers, regulators, and overlookers or fine regulators; can offer steady work to competent men; men wanted on account of expansion; no labor trouble; must be willing to leave town. Apply in writing, stating experience and rate. Address Manufacturer, care of A. M. Koch, 25 East Jackson-blvd., Chicago, Ill.

PLANER MEN—CUT STONE. TWO MEN wanted. Experience preferred. Wages $1 per hour for first class men. Address K P 15, Tribune.

PRESSMEN.

Experienced on color process work; good wages; steady work; open shop; 48 hours. Apply Supt.'s office, 2d floor. REGENSTEINER CORP., Jackson and Racine.

PRESSMEN—SEVERAL GOOD MEN FOR permanent positions on color, halftone, book, or catalog work; nonunion. Apply R. R. DONNELLEY & SONS CO., 731 Plymouth-ct.

PRESSMEN—CYLINDER PRESSMEN FOR black and white, half tone and color work. Permanent positions. Good wages. Open Shop Printers of St. Louis, 312-314 N. Sixth-st., St. Louis, Mo.

PRINTER — SOMEWHERE THERE'S A printer who wants to get ahead. If he is willing to help build up a small town new weekly, we can make himself and wife attractive proposition, showing them how they may own plant eventually. H. E. HANSELL, Virginia, Ill.

PUNCH PRESS AND KICK PRESS OPERators—20, at once. Apply at Universal Gasket & Mfg. Co., 2901 S. 48th-av.

REGISTERED ARCHITECT

wants location with gen. contractor or builder, avail. July 5. Gen. experience. Age 25. Tech. grad. Address O 526, Tribune.

REPAIRMAN—ON OUR MACHINES; MUST know steam fitting; good future for right man. U. S. Hoffman Mch. Corp., 23 S. Jefferson-st. Dearborn 1881.

RIVET MAKER—EXPERIENCED; MUST BE able to set machine. Apply employment office, 2008 W. Fulton-st.

SERVICE WRITER—FORD, BY LARGE AUthorized dealer; must have thorough working knowledge of Ford cars and be able to diagnose any trouble; must be neat and of agreeable disposition; give experience and details first letter. Address Y T 535, Tribune.

SHOE MAKER.

Experienced heel breaster on men's fine shoes.

J. P. SMITH SHOE CO., 671 N. Sangamon-st.

SHOEMAKERS,

experienced operators on pulling over machines.

J. P. SMITH SHOE CO., 671 N. Sangamon.

STONE MAN,

One good; several hand compositors; good pay and excellent working conditions; men have been on strike since July 1, 1921; plant now operating on a permanent open shop basis; increased business requires additional help; positions permanent. MILWAUKEE PRINTING CO., 377 Florida Street, Milwaukee, Wis.

STONE PLANERMAN

and gang sawyer; steady work. Olson & Nelson Cut Stone Co., 3401 S. La Salle.

STRUCTURAL STEEL DETAILERS—EXPERIenced. Apply 1203 Lake View Building.

TAPPING MACHINE OPERATORS—EXPErienced on 6 spindle semi-automatic; night work, on piece work, plus bonus. Apply 4640 W. Harrison, 2d floor.

TIRE BUILDERS—4, EXPERIENCED. GOOD pay, steady work, and ideal working conditions. W. C. MARTIN & CO., 4412 S. La Salle.

TOOL AND DIE MAKER—FIRST CLASS; NO others need apply. William Robertsen & Son, 2012 Larrabee-st.

TRACK FOREMEN—EXPERIENCED ON REballasting job. Apply by letter to CHICAGO, AURORA AND ELGIN RAILROAD, Aurora, Ill., stating experience.

TRUCK MECHANICS [3]—FIRST CLASS motor men; also 6 service men. Apply MR. DRAKE, Sinclair Refining Co., 22d and Rockwell-sts.

TRUCKER—HEAVY WORK; STEADY JOB and good wages. Apply Room 210, 443 So. Dearborn-st.

TUNER AND REPAIR MAN—MUST THORoughly understand player-pianos; steady position. P. A. Starck Piano Co., 210 S. Wabash-av.

WINDER WHO IS THORoughly expd. in A. C. and D. C. work.

CHICAGO ELECTRIC CO., 740 W. Van Buren-st.

YOUNG MEN,

19 to 30 years of age,

to work in the bindery division of our printing building; no experience necessary. Apply ready for work.

SEARS, ROEBUCK & CO., Homan-av. & Arthington-st.

RECENT GRADUATE FROM RECOGNIZED mechanical engineering schools, knowledge of heating and ventilating, to learn business and qualify for executive position; salary to start $30 per week. Address H C 440, Tribune.

WEAVERS AND SPINNERS—EXPERIENCED; steady, attractive work, good wages. Apply PORTLAND WOOLEN MILLS, Portland, Ore.

Pharmacists.

DRUG APPRENTICE—2 OR 3 YRS.' EXperience; good references. Call at once. Coven Pharmacy, 3563 5th-av.

ASST. OR FULL REG. PHAR.—CALL 9454 Cottage Grove, or Ph. Chesterfield 0003.

Farm and Garden Help.

FARMER—MARRIED MAN, ON 80 ACRE farm near Chicago; must be a good farmer and run farm independently. Address Y T 530, Tribune.

WANTED—MALE HELP.

Farm and Garden Help.

GARDENER—EXPERIENCED, FOR COUNtry home; steady position year round; must have experience with flowers. Apply Charles Weeghman, 171 W. Madison-st.

Salesmen, Solicitors, Etc.

A NEW North Side Subdivision

IS NOW READY TO SELL. ADVERTINSING CAMPAIGN TO START.

This is a money maker for a few men. Almost one-half million dollars' worth of property, located in Rogers Park, one block to Devon-av. car line, three to six blocks to N. W. steam road. Prices include sewer, water, gas main, and sidewalk. These improvements are now under way. Want several clean cut salesmen at once. Men who can sell at all should average $200 per week and over. To see the property today call before 1 o'clock. See GUSTAFSON & GAHLAN, Gen. Mgrs., Room 904, 208 S. La Salle-st.

BUTTER SALESMEN,

WITH ESTABLISHED BUTTER ROUTE.

Local house has opening for a few men with their own wagons to sell butter to stores and restaurants. This is an excellent opportunity. Address H D 328, Tribune.

CATHOLIC—FOR SALES FORCE; WE SHOW you how. 22 Quincy-st., Room 509.

DEMONSTRATORS, EXPERIENCED SALESMEN,

accustomed to handling public, especially housewives, to sell household necessity; good seller. Call at Room 1626 Conway Bldg. or phone Main 0241 from 2 to 4:30.

DRY GOODS.

Fine opportunity for experienced dry goods salesmen with progressive jobber in fancy dry goods; Illinois, Wisconsin, Iowa territories; established trade. Write details, experience, salary, and bonus. Address Y T 488, Tribune.

INSURANCE MEN—EXPERIENCED, CAN make a splendid connection with general agency having large clientele. Address 3935 W. Madison-st.

LAUNDRY DRIVER—WEST SIDE; STATE exp., telephone number. Address H N 568, Tribune.

MAN—GOOD, FOR ORGANIZATION WORK, extra financial returns for live man; experience unnecessary; quick seller; money every evening. Call 9-10 a. m., 1709, 139 N. Clark.

MEN—ORGANIZERS, CAPABLE, ON COMmission basis, with clean, successful record; quick promotion; salary and commission if you prove up. 1712, 139 N. Clark-st.

MEN — 2, LIVE, TO SELL IMPROVED city real estate; best system; full co-operation; greatest opportunity. See Manager, 4-6 p. m., Rm. 409, 5 N. La Salle-st.

PRINTING SALESMEN

Wanted by a reliable house of good financial standing; a salesman who has pep, push, and enterprise enough to go out and get orders for job printing. Mark Clancy Printing Co., 305 N. Wells-st.

REAL ESTATE.

Large n. w. side office has exceptional opening for thoroughly experienced high class man; machine furnished man of proven ability. Address H C 87, Tribune.

SALESMAN—GEAR, TO CALL ON MACHY. mfrs., principally in Chicago, and develop sales of a very complete line of stock and also special gears; state age, nationality, salary desired, and outline experience in detail, or reply will not be considered. Address Y T 522, Tribune.

SALESMEN—TO REPRESENT OLD ESTABlished firm in Illinois towns selling stocks and bonds qualified under Illinois security law; only high grade, clean, ambitious men who can furnish satisfactory references desired.

ARTHUR HAMILTON & CO., 1211-1212 Kimball Hall, Chicago, Ill.

SALESMEN—TO SELL STOCKS AND BONDS qualified under Illinois security laws. None but clean cut, ambitious men who can furnish satisfactory reference desired. ARTHUR HAMILTON & CO., 1211-1212 Kimball Hall, Jackson and Wabash-av.

SALESMEN—WHO HAVE SUCCESSFULLY sold building supplies and have an acquaintance among architects and builders will be interested in Elasto, the wonder roofing. Show it to the owner and it sells itself. See Mr. Christie, Suite 1203, 109 N. Dearborn-st.

SALESMAN—MANUFACTURER OF CERTIfied Primary and Secondary food colors and concentrated flavoring specialties equal to the finest on the market, desires an experienced producing salesman for traveling position. This is a big propostion for the right man. Address L B 574, Tribune.

SALESMEN—2 REAL WORKERS FOR ROAD work; to interview merchants, bankers, and doctors; $150 per week net easily made by men stung by the work bug. No samples to carry; nothing to sell; no dull season. PHILLIPS, 37 W. Van Buren, Room 475.

SALESMEN—2, TO SELL TO AUTOMOBILE owners good product; drawing account and commissions; prospects furnished; only young men of good character with desire to learn; specialty selling considered. Apply by letter only. W. M. Supply Co., 4309 N. Kedzie-av.

SALESMAN—I WANT A HIGH GRADE MAN experienced in the selling of first mortgage bonds to assist me in developing a sales organization where his activities will be amply repaid in earnings and future provision. Ph. Mr. Austin, Central 4409 for appointment.

SALESMEN—SPECIALTY, TO CARRY AS side line the fastest selling novelty in the market. Our men averaging as much as $15 a day. Write for particulars. LION MANUFACTURING CO., Jacksonville, Tenn.

SALESMEN, PUT YOURSELF ON OUR mailing list. I may have the job that suits you. Not an employment agency. No obligation. A post card will do. Address A E 1, Tribune.

SALESMEN—2, NEAT APPEARING, GENtiles, to travel in crew with manager; experience unnecessary; leave city this week. See Mr. Hammer for qualifications, 4th floor, Ohio Bldg., 509 S. Wabash.

SALESMEN—4, TO TAKE ORDERS, EXPERIence in our line unnecessary; steady work for aggressive men; must be neat and good talkers; guaranteed salary and commission. 844, 127 N. Dearborn-st.

SALESMEN—3 HIGH CLASS SPECIALTY men, original distribution; no order takers need apply; salary and commission. Call 8 to 9:30 a. m. AMERICAN FRUIT PRODUCTS CO., 6155 Wentworth-av.

SALESMEN—WHO HAVE SUCCESSFULLY sold adding machines and cash registers can connect with reliable firm. Don't answer unless you are a producer; liberal commission. Address O 514, Tribune.

SALESMAN—WHOLESALE MEAT EXPERIence, to call on Chicago butcher trade selling all grades beef, veal, mutton, and cuts. Good salary and commission to one who can deliver. Address H E 213, Tribune.

SALESMEN—OIL, EXPERIENCED; SALary and commission; splendid opportunity for man with the trade. Address H C 324, Tribune.

SALESMEN — FOR NATIONALLY KNOWN household necessity to sell through established dealer to consumer; salary and commission. Clements Mfg. Co., 609 Fulton-st.

SALESMEN—EXCEPTIONAL PROPOSITION for those who have sold adding machines, typewriters, etc. Large commission; exclusive territory. Rm. 57, 311 River-st.

SALESMAN—WHO IS LOOKING FOR SOMEthing good and is willing to work, to call on hardware trade in city. Address O 483, Tribune.

SALESMEN — TO TAKE ORDERS; POSItion pay $32 a week on average of four orders daily. Experience not necessary. Room 600, 443 S. Dearborn.

SALESMEN—WE NEED FIVE MEN OF ability, able to meet highest type of business men; an opportunity. Address 3935 W. Madison-st.

SALESMAN—REAL ESTATE, FOR NORTH side office, some experience necessary, exceptional opportunity. Address H E 55, Tribune.

SALESMEN, CANVASSERS — TO SELL A line of household necessities to homes and offices; big money. R. 608, 60 W. Wash.-st.

SALESMEN—BIGGEST 100 A DAY 25C seller ever offered. See it. Mills & Mills, 53 W. Jackson-blvd.

SALES ENGINEER — TO SELL ACKERmite bearings and packing metal. Tubulator Corp., 2635 S. Michigan.

SALESMEN—3 JUNIORS; $35-$65 WEEK; consumer leads. Can also use married men of H. S. education. Rm. 302, 6 W. Rand.

SALESMEN FOR CITY AND SUBURBS, with cars preferably. Liberal commission. 159 N. State, Rm. 1124.

SALESMEN—SOLICITING FOR ELECTRIC house wiring; big money. Room 210-11, 3159 W. Roosevelt-rd.

SALESMEN—DON'T PASS THIS UP. SEE MR. O'BRIEN, 1610 Kimball Hall.

SALESMAN — AUTO ACCESSORY, WITH Ford car, for Chicago. R. 418 Otis Bldg.

SALESMAN—EXP. IN NEWSPAPER PUBlicity work. 1203, 11 S. La Salle-st.

SALESMAN — TO SELL A NECESSITY TO every store. 330 N. Sacramento-blvd.

WANTED—MALE HELP.

Salesmen, Solicitors, Etc.

SALESMAN-EXECUTIVE—The professional division of the McCaskey Register Company has an exceptional opening in Illinois and Indiana for a high class specialty salesman-executive to sell their professional systems to physicians, surgeons, and dentists as a general representative and to recruit and organize a sales force to sell under his direction under a very satisfactory commission arrangement, wherein the commission is advanced weekly. This opening is due to a re-organization of our professional division and the position should yield an income of from $7,000 to $15,000 to the successful applicant. See O. H. Martin, Assistant General Sales Manager, at Room 835, First National Bank building, Chicago, Ill., on Thursday afternoon or Friday, June 29 and 30, or address in confidence, with full particulars and a post card photograph of yourself, the Professional Division, The McCaskey Register Company, Alliance, Ohio.

SALESMEN.

I have a unique opportunity for two or three active producers, with $150 to $300 per week for real workers. Business is greatest of its kind and growing rapidly. High class, congenial surroundings; good live "leads"; unusually liberal commission and close co-operation, that makes you earn good profits right from the start. Don't fail to investigate this opening; it's "different" and better. Call for MR. CRESSWELL, 20th floor, 22 W. Monroe-st., any time after 1 o'clock.

SALES MANAGER.

I want to connect with an honest, energetic, forceful man, one who can sell Real Estate and wants to, who has ability and has initiative. Our property now is acre and ½ acre lots. A new subdivision in a close-in suburb. Best of transportation, low fare to city. In direct line of Chicago's future growth. To a man who can qualify and who is a worker, this is a great opportunity.

THOS. S. COUSINS, Room 414, 5 N. La Salle-st.

SALESMEN—WE WANT MEN TO SELL scales and legitimate coin operated machines of all kinds in the city of Chicago, suburbs and nearby towns. Side line or main line as you choose. Commissions to you are 20%-35%; you can easily earn $5,000 a year selling coin machines. We are the world's largest manufacturers in our field; 30 years in business. If you write give full experience and personal references. Or call at our general offices and ask for Mr. Hall. MILLS NOVELTY CO., Jackson-blvd. and Green-st., Chicago, Ill.

SALESMEN—WE CAN USE 6 HE SALESmen; must be gone on one week trip; can be home every Saturday; man must follow our instructions which are very simple. We can place you so that you can make around $800 per week and up; strictly commission. This, men, is what you have been looking for. Just like the good old days. Answer giving age, also whether married or single and phone number. Remember, don't answer if you are broke, as you must finance yourself for one week. Address H C 133, Tribune.

SALESMAN—OPPORTUNITY TO GET INterest in a 3 year old advertising agency specializing in an exclusive field. If you are young, bright, energetic, ambitious and possess a good personality, then you have an opportunity to become an active member of this organization. All your efforts are rewarded. We want you to invest nothing but your time in building up a larger clientele. For more information and an appointment, call Kenwood 7795.

SALESMEN — WITH INITIATIVE. THE salesmen we have in mind are now successfully representing a line that sells to drugs, hardware, sporting goods, cigar, haberdashers, jewelry stores who wish to increase their income by taking a high grade specialty as a side line that sells to the same stores with little effort and pays liberal commission. If you are that man write today for particulars. Address H N 462, Tribune.

SALESMAN—ONE WHO IS AMBITIOUS AND NOT AFRAID OF HARD WORK, AND WHO IS CAPABLE OF APPROACHING BUSINESS MEN AND GETTING RESULTS. OUR PROPOSITION IS OF REAL MERIT AND CLASS. SALES FORCE NOW AVERAGE $100 WEEKLY. PERMANENT POSITION IF YOU HAVE ABOVE QUALIFICATIONS. CALL 37 W. VAN BUREN-ST., RM. 590.

SALESMAN—I HAVE A POSITION FOR A man who can put forth some real effort every day in the week. He must have clean character and fair education, as well as good personality and common sense. This is a life position with immediate big earnings and I do not want a job hunter. Prefer married man over 30 who lives in Chicago. Give phone. Address Y T 399, Tribune.

SALESMAN—I WILL INTERVIEW A MARried man over 30 who possesses real ambition and who is not afraid of 8 solid hours of real effort daily; he must have a pleasing personality, sound common sense, unquestionable integrity, and be able to appreciate a permanent position where earnings will be large. Give phone in reply. Address Y T 375, Tribune.

SALESMEN

to sell advertising specialty to the clothing trade for Chicago and vicinity; permanent position, capable man can earn $75 to $100 weekly. Full co-operation given. When replying state age, experience, references and salary expected. Address H E 515, Tribune.

SALESMEN—FULL TIME OR EVENINGS; make $100 weekly; absolute leads supplied. R. 47, 106 N. La Salle. Main 2538.

SHOE SALESMAN.

Thorough shoe man; prefer shoe store manager; to travel selling and demonstrating well known commercial and orthopedic product. We offer to a man of ability a real future with an old established nationally advertised mfg. concern. Good starting salary, additional commission, bonus, and all expenses. When replying state age, experience, nationality, references, and salary expected. Address H N 120, Tribune.

SOLICITORS — LIVE WIRE, TO TRAVEL with car, $5 to $8 a day to good men; paid daily; could use men with car. 1408 Larrabee-st., 2d floor.

SOLICITORS — 2, ON HIGH CLASS HOUSE to house proposition. 910 Garrick Bldg.

SOLICITORS—FIRST CLASS PROP.; SALary and comm. Ap. 5025 Lake Park-av.

SPECIALTY SALESMEN.

You can make $250 to $300 per month selling Thor electric washing machines on a drawing account and commission basis. We will educate you in our salesmen's school and give you an exclusive territory in the city. A crew manager will help you close your first few sales. Apply HURLEY MACHINE CO., 24 E. Jackson-blvd.

SPECIALTY SALESMAN.

Marvelous Midget Radio Receiver, sells at sight, $5. Call Superior 5544, Mr. Moyer, by 9:30 a. m., or at Radio Show, Booth 95.

VACUUM CLEANER SALESMEN—EXPERIenced; liberal commissions with drawing account. Address N 206, Tribune.

3 RELIABLE ENERGETIC MEN

Who have some sales experience, with plenty of pep, to assist me in putting over the greatest building proposition ever attempted. Regular salary of $4 per day with a bonus that will have no limit on your weekly pay check. Call at once, 10 a. m. to 2 p. m., and see the manager. 117 N. Dearborn-st., Room 409.

5 EX-SERVICE MEN.

Good compensation and splendid opportunity to make big money. See Mr. Convey this morning sure, 9 a. m. to 12 noon. 5446 Princeton-av.

Agents.

EXPERIENCED AGENT FOR ESTABLISHED violin school. Salary and commission. Write, stating experience. Walter Howard, 317 W. 5th-st., Des Moines, Iowa.

Miscellaneous.

MAN—STRONG, TO CARE FOR INVALID; good home; fair wages. 4048 W. 63d-st.

HANDY MAN—APPLY BARNETT SALES CO., 3107 S. Wabash.

HELPERS— Call 121 W. Kinzie.

STOCKMAN — STEADY POSITION. L. Gould & Co., 700 W. Lake.

MEN—TO WORK IN PACKING ROOM. HETZEL & CO., 1743 Larrabee-st.

WANTED—MALE HELP.

Miscellaneous.

SEARS, ROEBUCK & CO.

YOUNG MEN,

19 to 25 years of age,

to pack parcel post orders; experience not necessary. Apply ready for work.

SEARS, ROEBUCK & CO., Homan-av. & Arthington-st.

MEN,

30, to assist in distributing new telephone directories; must be able to read and write English. Apply 7:30 a. m., rear 646 S. State-st. Ask for MR. O'BRIEN.

MEN,

25, to load trucks and handle books. Apply shipping platform, R. R. DONNELLEY & SONS CO., 21st and Calumet-av. Ask for Mr. La Belle.

MEN WANTED.

If you are desirous of connecting with a large organization where the efforts of a hard working, ambitious man are appreciated, and if you are a Catholic, call for full particulars, 8 to 10 a. m., 5 to 6 p. m., 319, 117 N. Dearborn-st.; 210, 440 S. Dearborn-st.; 310, 5 N. La Salle-st.

MEN—ARE YOU MAKING BETTER THAN five thousand per year? We have unusually dignified and congenial position for a married man over 40 who possesses real backbone, clean character and is not afraid to meet the public. This is permanent and advancement rests entirely with you. Two men will be considered. Give phone. Address Y T 311, Tribune.

COLLEGE STUDENT OR TEACHER — FOR unusual vacation position. Spend delightful summer traveling and make $500 besides. Besides work is along school lines and offers splendid opportunity for permanent business connection. Railroad fare paid. Definite salary guaranteed with opportunity to earn more. Address Y O 444, Tribune.

BECOME A SALESMAN.

Get into the highest paying business there is; sell goods; permanent connection; rapid advancement to producers; personal instruction to teach you our sales method; salary and commission. WIZARD PRODUCTS CO., Room 453 1st National Bank Bldg.

DAY FIREMAN,

licensed; must furnish good references. Apply 423 South Market.

INSERTERS AND FOLDERS.

Experienced catalogue work. Saturday afternoon and Sunday. Apply 12 noon Saturday. MISS SCHAAR, 2024 S. Wabash, 3d floor.

THREE YOUNG MEN.

Special work, age 20-25, for summer work or permanent; h. s. or college preferred; $80 to start; good opportunity to earn more. Mr. Smith, 9 to 11 a. m., Friday, Rm. 715, 431 S. Dearborn.

MAN—TO INTERVIEW PROSPECTIVE STUdents for trade school; must possess good personality; one interested in educational matters preferred; splendid chance for right party; in reply give phone number. Address H E 336, Tribune.

MEN — LARGE INDUSTRIAL BUILDING company requires the services of experienced field superintendents, engineers, clerks, carpenter, mason, and labor foreman. State qualifications, date available, and salary expected. Address H C 88, Tribune.

COLLECTORS—CATHOLIC, IF YOU ARE looking for a position with rapid advancement, it will pay you to call at Room 905, 189 W. Madison-st., before 10 and after 4; sal. and com.

COLLECTORS.

2 neat appearing young men to collect on magazine installment accounts; small bond req. Apply 9 a. m. D. W. HENRY, 1520 N. Laramie-av.

MEN—TWO NEAT APPEARING SINGLE young men as collectors; must be willing to leave city; steady positions for one willing to work. Call between 9-10 a. m., Rm. 700, 431 S. Dearborn-st.

TRUCK DRIVERS,

Experienced, with knowledge of city; state age, experience and salary desired. Address H F 581, Tribune.

PACKER AND SHIPPER—MUST BE A hustler and have a thoroughly clean record; good salary. Apply Miss Crane, 9 to 10. T. & G. STORE, 16 N. Michigan.

MAN—YOUNG, TO WORK IN RETAIL RUG stock; must be tall and strong; good opportunity for right party. O. W. RICHARDSON & CO., 125 S. Wabash-av.

JANITOR—FOR INSTITUTION IN SUBURB west of Chicago. Must have knowledge of pump machinery as well as of low pressure boilers. Good room and board and a permanent job. Address K P 37, Tribune.

10 MEN,

23 years of age or over, familiar with city, to drive automobiles; with or without experience. 57 E. 21st.

MAN—CAPABLE OF TAKING CHARGE OF branch chain grocery stores; must live on West Side, in or near Austin; references required; good paying proposition for right party. Address H N 563, Tribune.

MAN—CAPABLE OF TAKING CHARGE OF branch chain candy stores; must live on North Side, in or near Lincoln and Belmont; references required; good paying proposition for right party. Address H N 564, Tribune.

GENERAL LABORERS.

Apply JOSEPH T. RYERSON & SONS, 16th and Rockwell, Door 3.

JANITOR — COLORED MAN FOR JANITOR and window washer; must have experience. Apply Joseph L. Ryerson & Sons, 16th and Rockwell, Door 3.

LABORERS AND LUMBER PILERS—WHITE or colored; take Milwaukee-av. car to Long-av., walk north to yard. National Lumber and Timber Co., 5601 N. Elston.

NIGHT PORTER—FOR RESTAURANT ON near north side; good position for reliable, steady man. See Mr. May, 103 E. Chicago-av. at once.

COLLEGE STUDENT OR TEACHER FOR summer months; splendid experience; pleasant work; salary $400 for 90 days; $225 for 60 days. Rm. 1104, 22 W. Monroe-st.

HANDY MEN AND LABORERS, CONVEYor's department. H. W. CALDWELL & CO., 17th and Western.

COLLECTORS—4 HUSTLERS TO COLLECT monthly magazine accounts; experience unnecessary; no soliciting; must furnish bonds. 844, 127 N. Dearborn-st.

PACKER—DRY GOODS AND NOTIONS; must be experienced; give full particulars, references, and salary. Address H E 328, Tribune.

HOUSEMAN — EXPERIENCED; WHITE; salary, rm. and board. Hotel Del Prado, 59th and Blackstone-av.

LABORERS — TO HANDLE LUMBER; 35 cents an hour; pay every night. Apply at Joseph Bros.' Lumber Co., 2301 S. Crawford.

ORDER PICKER—FOR GROCERY DEPARTment; experienced; steady position. KLEIN BROS., Halsted and 20th.

COUPLE—WHITE, OR 2 JAPANESE OR 2 Chinese as cook and butler. Apply immediately. State 4540.

1 NIGHT COOK, 1 DISHWASHER; PLACE will open July 1st. Apply at once, Queen Bee Restaurant, 412 E. 63d-st.

MEN—300; TO DISTRIBUTE CIRCULARS. Apply 7 a. m. Friday morning. THOS. CUSACK CO., 133 S. Green-st.

HANDY MEN—OTHER HELP, $1 DAILY, room and board; fine opportunities for advancement. Address H E 98, Tribune.

JANITOR—WHITE, SOBER AND INDUStrious. Y. W. C. A., 318 S. Ashland-blvd.

MAN—TO WORK ON TELEPHONE EVES. salary. 357 Conway Bldg.

RELIEF SODA MAN—3 EVENINGS AND Sun. each wk. Conrad & Nafe, 1400 E. 47th.

WANTED—MALE HELP.

Miscellaneous.

AMBITIOUS YOUNG MEN,

WELL EDUCATED AND OF PLEASING PERSONALITY, TO DEMONSTRATE AND FOLLOW LEADS OUT OF RETAIL STORE. SALES EXPERIENCE HELPFUL BUT NOT ESSENTIAL, AS WE WILL TRAIN YOU FOR THIS POSITION. PAY STARTS WHEN TRAINING BEGINS. SALARY AND COMMISSION. SEE MR. FIELD, BEFORE 10 A. M., AT 62 E. MONROE-ST.

JANITOR, WHITE, NOT over 45 years of age, for general work in telephone office. Apply WESTERN ELECTRIC CO., INC., 833 W. Jackson-blvd., 4th floor.

Help Wanted with Investment.

EXECUTIVE—WITH GENERAL BUSINESS experience to invest $5,000 for half interest in good manufacturing business; good salary to start; large earnings on investment assured. Address H D 94, Tribune.

Employment Agencies.

CONSOLIDATED AGENCIES

ASSISTANT BOOKKEEPER, South Side	$20
GENERAL CORRESPONDENT, auto and lighting equipment experience	$25
GENERAL OFFICE CLERK, electrical experience	$25
ASSISTANT BOOKKEEPER, loop	$23
GENERAL OFFICE CLERK, rapid and accurate at figures; loop	$25
PACKER, West Side; experienced	$22
JUNIOR CLERK, near loop; high school graduate	$16
TYPIST-BILLER, near loop	$90
BUYER, wholesale grocery exper	$130
SHIPPING CLERK, South Side	$25
GENERAL OFFICE CLERK, knowl. bkp.	$20
STENOGRAPHER, loop	$130
STENOGRAPHER-PRIV. SECRETARY	$32.50
GENERAL OFFICE CLERK, West Side	$18
SHIPPING CLERK, loop	$25
COMPTOMETER OPERATOR, good; So.	$100
STATIONERY SALESMAN, traveling expenses and	$150
SALESMAN, experd.; North Side ter.	$35
SALESMAN, age 25-35; able to read blue prints; experd., calling on architects and contractors	$175

110 South Dearborn-st. 1046 Wilson-av.

BANK MEN.

We must select today men for the following positions:

PAYING TELLER; South Side; small bank. $130 mo.

PAYING TELER, North Side. $150.

CLEARING HOUSE TELLER, West Side. $100.

BURROUGHS ADDING MACHINE OPERATORS, 2 young men. $90 a mo.

BOSTON LEDGER CLERK. $125.

3 YOUNG HIGH SCHOOL GRADUATES. No experience required; who wish to learn banking business. To start $75 a mo.

BOOKKEEPER, West Side. $140.

O-B SYSTEM,

Chicago's Clearing House for Bank Help. Suite 210, 28 E. Jackson-blvd., corner Wabash.

'A. R. B.' OPENINGS TODAY

Extender, S. Water-st., $30; Payroll Clerk, $100-110; Freight Interline Accountant, $130; Bill Clerk, plumbing and heating supplies, $130; Freight Rate Clerk, railroad and commercial experience, $175; Stenographer, railroad traffic department, $165; Railroad Machine Biller, $150; Ledger Clerk, $18-20; Office Boy, over 16 years, grammar school graduate, Protestant, nice office, $12-15. No advance fee required. Call today.

American Railway Bureau, 11 S. LA SALLE-ST., ROOM 1131.

ENGNR., N. S.	$115	AUTO MECHAN.	85c
Engine helper	$26	mech. helpers	60c
Tool and die	85c	Garage helpers	$30
Lathe hand	$32	Auto washers	$35
Woodworkers	60c	Learn auto biz	$15
Buffer and pol.	80c	Watchman	$25
Metal pat. maker	75c	Packers	$24
Crane helper	$22	Steam table	$25
Steam fit. helper	$24	Cold meat man	$25
Cook, 6 da.	$30	Houseman, $60, r. & b.	

BUSCH AGENCY, 157 W. Randolph-st.

BANK GEN. BKKPR., NOTE TELLER	$28
Statistical clerk	$25
Clerk, Correspondent	$22
Stenographers	$18-$30
Clerks	$18-$25
Jr. Clks., or knowledge of bkkpg	$15-$18

ASSOCIATED SERVICE,

Only one week's salary. 5 N. La Salle.

BANK CLERK	$20 WK.
BOYS—NO EXP. NEC.	$18-22
CORRESPONDENT	$30-$35
EXECUTIVE	40-50
Chge. of files.	
COST CLERK	$150

ALLIS AGENCY,

39 S. STATE-ST.

PAY ROLL AUDITOR, INS.	$150 MO.
Bookkeeper	125 mo.
Stenographer	125 mo.
Ledger Clk.	110 mo.
Junior Clk.	85 mo.
Office Boy	50 mo.

COONEY-RYAN AGENCY,

Suite 1202, 20 E. Jackson-blvd. Wab. 7421.

MEN — FOR HOTELS, CLUBS, RESTAUrants, institutions, engine rooms, factories, farms, shipping rooms, garages, machine shops, laundries and general help of all kinds at good salaries.

AT ANY OF OUR 3 AGENCIES. LA SALLE, 166 N. LA SALLE. WASHINGTON, 175 W. WASHINGTON. MONROE, 160 W. RANDOLPH.

TECHNICAL POSITIONS—FOUND. 30 YRS.

Stockkeeper, small parts	$125
Drftsm., exp. ry. cars	$150
Designer, grain elevator exp., nec.	Open
Struct. Dftsm., shop drawings	$175-$225
Concrete Designer	$200-$225
Land Surveyor, exp.	$175-$225

THE ENGINEERING AGENCY, 53 W. Jackson-blvd.

PROD. MGR., $7,500; TOOL DESIGNER, $85. 5 Splty. Salesmen, $1,500.

1 Bank Teller	$150	4 Boston Ledg.	$115
4 Add. Mach. Op	90	1 Messenger	50
1 Shipping Clk.	25	1 Packer	20
1 Ledger Clerk	20	1 Order Clerk	22

BUSINESS MEN'S CLEARING HOUSE, 614 Republic Bldg. State and Adams-sts.

BKPR., GEN. NOTE TELLER BANK	$125
Plumbing, heating supplies	130
Asst. checker, fire insurance	125
Office man, good at figures	110
Asst. bookkeeper, neat	80-85

SANGER, 17 N. LA SALLE.

Stenographer.

Loop law office, law exp. not nec.; salary to start, $30.

Shay Employment Agency, CENTRAL 3716 14 W. WASHINGTON-ST.

THE RIGHT JOB IS WAITING FOR YOU somewhere. Where? How are you to find it? That's our business. Interested? Then write Employers' Selective Service, 1022 Drover-st., Indianapolis, Indiana.

10 ELECTRICIANS AND CHAUFFEURS, N.; 50 colored men; 10 packers; 10 machinists; 3 welders, 80c; 5 boys, $20; all day. AMERICAN CO., Rm. 32, 106 N. La Salle.

BURR. ADD. MACH. OPR., $22; CLERK, $60. M. MARIE MEYER & CO., 108 S. La Salle-st., Suite 1116.

ASST. BK. [PROTESTANT] $20. Young man, exp. electrical supplies $20. KING'S AGENCY, 140 S. Dearborn-st.

NOTE TELLER AND GENL. BOOKKPR. $28. H. H. HARRISON & CO., 19 S. La Salle-st. Room 807.

HUNDREDS OF JOBS—ALL LINES; SMALL fee. Loop Agency, 160 N. Wells, R. 505.

TRADE SCHOOLS.

SPEND A DAY OR EVENING FREE WITH Chicago's best Automobile School, 1214-16 W. Jackson-blvd., just west of Racine-av.

YOU CAN MAKE MONEY AT HOME; FULL particulars free. American Show Card School, 228 Ryric Bldg., Toronto, Canada.

CERT. PUB. ACCT. WILL PERSONALLY train you for exp. acct., inc. tax, C. P. A. exams. State exp. Address Y O 218, Tribune.

LEARN SIGN PAINTING, CARD WRITING, decorating, auto painting, paper hanging. Chicago Painting School, 146 W. Austin.

LEARN TO DRIVE—$15; LICENSE GUARanteed; jobs open. Bookman Auto School, 414 S. Halsted.

LEARN DENTAL LABORATORY WORK; day or eve.; positions at big pay. Write for Book 50. McCarrie School, 34 W. Lake.

STUDY RADIO—EVENING CLASSES. CALL for folder T-77. Y. M. C. A. Technical School, 19 S. La Salle-st.

TRADE SCHOOLS.

Ambitious Men Wanted in the Tire and Battery Repair Business.

Both occupations are booming and begging for trained men. Many good paying jobs are open and opportunities for opening new shops in good locations were never better.

No business on earth offers greater chances for success which can be started for so little money.

We teach you either the battery or tire repair business in the world's largest and best equipped tire repair and battery school by the country's most EXPERT INSTRUCTORS, charging you but $28 for the full course of instruction and complete set of WORKING tools.

DAY AND EVENING CLASSES.

WESTERN TIRE AND BATTERY SCHOOL, 321 N. CRAWFORD-AV.

LEARN ELECTRICITY

IN 3½ MONTHS

at Coyne, America's Greatest Practical School. No books, no classes. Prepare for big jobs. Day or eve. Special offer now. Auto elec. and radio free. Drafting special course. Write for catalogue, or, better, visit school any day or eve, and see Mr. Thompson, or telephone him for full information.

COYNE SCHOOL, 49 E. Illinois-st. Phone Central 2634.

JOBS WAITING THAT PAY $40 TO $150 A WEEK.

Biggest pay to automotive electricians; no competition; jobs at $40 to $150 a week. I will teach you in 8 short weeks—a few more men needed for July 24th class. ENROLLMENT LIMITED. Your one chance for big money. Call or write for complete information. We help you get a job. Ask for Mr. George.

AMBU INSTITUTE, Dept. 57, 2632 Prairie-av., Chicago.

PRIVATE AUTOMOBILE $20—INSTRUCTIONS—$25

IF YOU WANT A GOOD JOB see us; we teach driving and repairing the most practical way on all makes of cars and trucks; no blackboards used. License guaranteed and job; day and eve. classes. MUNSON SCHOOL OF MOTORING, 1507 Madison-st. Hay. 1990.

MEN—LEARN BARBERING. SEE THE ADvantage of our new Post Graduate dept. that qualifies for top wages or shop of your own. Diplomas granted. Earn while learning. Day or evening. Short course. Call or write. MOLER BARBER COLLEGE, 105 S. Wells-st.

TELEGRAPHY.

Men and women, day or evening; short courses; tuition low; good pay when qualified. Call, write, or Phone Harrison 0521. Illinois Institute of Commerce, 309 S. La Salle-st., Suite 3.

SALESMEN—INEXP. OR EXP., WRITE OR call for list of lines; free employment service; earn $2,500 to $10,000 yearly; big demand for men; city or traveling. Nat'l Salesmen's Training Ass'n, 317 Monadnock Blk.

EARN $35 TO $125 A WEEK. Learn motion picture, commercial, and portrait photography; 3 to 6 months' course; day or night; free Catalogue "G." N. Y. Institute of Photography, 630 S. Wabash-av.

STORE AND OFFICE FIXTURES.

The GLOBE-WERNICKE CO. 170 W. Monroe-st.

BARGAINS IN USED FURNITURE taken in exchange and discontinued patterns. Desks, tables, chairs, sectional bookcases, card index and vertical letter files; priced for quick movement. TELEPHONE MAIN 5068.

CONFECTIONERY OUTFIT— Must be removed. Up to date soda fountain, wall cases, floor cases, cigar case, cash register, etc. In fact, everything needed for an up to date confectionery store; for less than 50c on the dollar of its original value. Inquire JAC. LEDERER, INC., 644 W. Madison-st. Ph. Monroe 2496.

JULIUS BENDER,

901-915 W. MADISON-ST.

Largest stock of new and used store and office fixtures of every description. Terms if desired. Special fixtures to order.

SECTIONAL PARTITIONS MANUFACtured in large quantities; will sell at a low price. Also large stock of doors and windows. Call or write. HUETHER AND CO., 4511 Grand-av. Belmont 8247.

FOR SALE—2 RM. OFFICE MAHOG. FURN., complete, including billing machines, typewriters, switchboard, etc.; ready for business. 1410 Fisher Bldg.

REFINISHED FLAT TOP DESKS, $10 UP; arm, swivel and side chairs, $2 up; roll top desks, tables, files, etc., cheap. LOME, 408 S. Dearborn-st.

5,000 FT. OFFICE PARTITION, OAK AND mahogany finish; very cheap. AMERICAN STORE FIXTURE CO., 121-127 S. Halsted-st. Ph. Monroe 5540.

DESKS—USED ROLL TOP, FLAT, TABLE, chairs taken in exchange for new; rock bottom prices. FRANKLIN DESK CO., 163 W. Monroe-st. Franklin 5845.

FLAT TOP DESK, OAK ELEVATOR SHELF FOR TYPEWRITER, CHAIRS AND OTHER EQUIPMENT. TEL. STATE 6273.

FLAT TOP DESK, STENOG. DESK, CHAIRS, table, reception chairs; will sell separate. 926 First Nat. Bk. Bldg.

FOR STORE FIXTURES FOR ANY BUSIness at big savings. STANDARD STORE FIXTURE CO., 840-842 W. Madison-st.

DESKS, OFFICE FURNITURE OF EVERY description; new and used; lowest prices. SABATH DESK CO., 176 W. Lake-st.

SPECIAL VALUES ON USED BOOKCASES, miscellaneous desks, and chairs. Monroe Benbrook, 507 S. Dearborn. Harr. 5525.

FOR SALE—BEAU. MARBLE SHOE SHINing stand complete; 2 chairs; wonderful barg. 437 S. Wabash-av. Wabash 0982.

RESTAURANT OUTFIT—COMPLETE, OR will sell piecemeal. Call at once. Big bargain. 610 W. Wells-st.

SHOW CASES, 2 BEAUTIFUL, NEW, FOR sale cheap. Wellington 3168.

GENUINE MAH. OFF. PART., SELL CHEAP. Ph. 10 to 4. Rock. 0123. No dealers.

FOR SALE—2 NATIONAL CASH REGISters, like new; cheap. Ph. Lincoln 6746.

STORE FIXTURES. OFFICE PARTITION, 4,000 ft. SWANSON, Superior 1333.

SAFES.

WE ARE CLOSING OUT SECOND HAND safes and filing cabinets at bargain prices. DIEBOLD SAFE & LOCK CO., 122 S. Wells-st.

SAFES—VAULT DOORS, FUR SAFES, CABinets, fire and burglar proof; new and used; lowest prices. Sabath Safe Co., 172 W. Lake.

FOR SALE—DISCONTINUED SAFES, CABinets and vault doors, new & used. Herring-Hall-Marvin Safe Co., 211 W. Wash. Main 1650.

CAMERAS, KODAKS, ETC.

FOR SALE—OR TRADE — 1,600 A. OF choice farm and grazing land, Manitoba, Can.; all buildings new and modern, near city; all clear; a real bargain. Address K P 10, Tribune.

KODAKS, GRAFLEX, AND MOTION PICture cameras, exclusively. See Bass now for greater values.

BASS CAMERA COMPANY, 109 N. Dearborn.

CAMERAS AND KODAKS BOUGHT, SOLD AND EXCHANGED.

CENTRAL CAMERA CO., 124 S. WABASH.

CAMERAS BOUGHT, SOLD, EXCHANGED. Liberal terms, low rates of interest on cameras, etc. JACOB KLEIN, 502 S. Halsted-st.

BOATS, YACHTS, ETC.

CABIN CRUISER—30x9, FULLY EQUIPPED; will sleep 5 comfortably; stove, etc.; need cash; no reasonable offer refused; can be seen Orleans Bridge. Superior 0854.

FOR SALE—CANOE, $75; USED 3 WEEKS. Englewood 5105.

PLUMBING, HEATING & FIXTURES.

ONLY HOUSE SELLING GUARANTEED plumbing, heating supplies at cut prices. Big catalogue. S. Karol & Sons Co., Kedzie-Polk.

FOR SALE—SHERMAN BATH TUBS. 166 W. Jackson-blvd. Tel. Harr. 1055.

CONTRACTS TO LET AND WANTED.

PAINTING AND PAPER HANGING—FIRST class; good references. Ph. Albany 0120.

WANTED—FEMALE HELP.

Stores and Offices.

Addressograph Operator.

We are now selecting and training competent experienced addressograph operator for our addressing dept. which will be enlarged when we move to our new quarters, Michigan at 18th-st.; attractive salary. Apply at once. THE BETTER TIRES CO., 2023 S. Michigan-av., 2d floor.

ADJUSTMENT CLERK—BRIGHT, ENERGETIC; with experience and good judgment. Apply Miss Crane, 9 to 10 a. m. T. & G. STORE, 16 N. Michigan.

BILL CLERK.

If you are an experienced biller, with initiative and ambition to work into the responsible position of assistant to head of order department, call at HEDMAN MFG. CO., 28 E. Huron-st.

BILLING AND ORDER CLERK — EXPERIenced; steady employment; handy to Northwestern station or Oak Park L. Address H C 439, Tribune.

BOOKKEEPER-ACCOUNTANT — FAMILIAR with modern method accounting of large corporation. Must be young woman, bright and accurate. Prefer one who has studied course of Walton or Northwestern. For one who is properly qualified this is an opportunity. State experience and salary desired in letter. Address Y T 516, Tribune.

BOOKKEEPER — D. E., CAPABLE, ENERgetic; steady; in office of small manufacturing concern; apply stating age, qualifications, fully, references, and salary. Address H F 562, Tribune.

BOOKKEEPER — TO LOOK UP RECORDS for correspondence in Southwest Side manufacturing concern; state salary and experience. Address H E 333, Tribune.

BOOKKEEPER—EXP. YOUNG WOMAN; capable handling entire set books; state exp., refs., salary. Address O D 79, Tribune.

BOOKKEEPER AND STENOGRAPHER—EXpert. Permanent position. Eastern Raincoat Co., 917 W. Roosevelt-rd.

BOOKKEEPER — YOUNG LADY; MUST know Burroughs machine and operate typewriter. Central Monogram Works, 7 W. Madison-st.

BOOKKEEPER—AND LIGHT STENOGRAPHER. WAGNER-GAEBEL CO., 50 E. Lake.

BKKPR.-STEN.—WITH GEN. OFFICE EXP. pref.; start $25 wk. PLATT-RUBIN CO., 600 W. 22d-st.

BOOKKEEPER—ABLE TO OPERATE TYPEwriter; must be good penman, accurate and willing worker; salary $20. 1880 Milwaukee.

CASHIERS.

8 young ladies for short hour work; must be honest and able to furnish references. Apply between 8 and 10 a. m.

MESSINGER'S, 17 W. Quincy

CASHIERS — RESTAURANT — EXPERIenced. Hours 7 to 4. Apply between 2 and 5. CHAS. WEEGHMAN CORP., 171 W. Madison-st., 4th floor.

CLERK—BRIGHT, IN REAL ESTATE OFfice, Protestant preferred; answer in own handwriting giving qualifications, age, experience, and salary asked. Address Y F 419, Tribune.

CLERK—YOUNG LADY, FOR FINE CONFECtionery; soda fountain experience; pleasing personality; good home, wages, and all expenses. Write full particulars. LEUSCH'S, Michigan City, Ind.

Comptometer Operators,

Exper. Good pay. E. C. WARNER, 14 E. Jackson. Tel. Wabash 8582.

COMPTOMETER OPERATOR—PERMANENT position with responsible concern; state experience. Address X C 347, Tribune.

COMPTOMETER OPERATORS — EXPERIenced; for good, paying, steady positions. Apply 57 E. 21st.

CORRESPONDENTS—WHO KNOW HOW TO write personal letters in quantity; our work offers an unusual opportunity to those who can qualify. Sell yourself by letter. Address H E 85, Tribune.

DICTAPHONE OPERATOR—FOR RELIEF work during July and August. Royal machine experience and thoroughly competent. See Mr. Nelson. JOHNS-MANVILLE, INC., 1737 S. Michigan-av.

DICTAPHONE OPERATOR—NEAT, ACCUrate. Apply L. E. Easley Machinery Co., 551 W. Washington.

EDIPHONE OPERATOR.

Permanent position for 1st class, speedy operator.

FLORSHEIM SHOE CO., 541 W. Adams.

FILE CLERK—YOUNG WOMAN TO WORK with Burroughs machine bookkeeper; $18; give details. Address O 364, Tribune.

GIRLS AND YOUNG WOMEN

For work in our Grocery, Dry Goods, Hosiery, Sporting Goods Departments and shipping room packeting merchandise, wrapping bundles, weighing and packing parcel post orders.

SEARS, ROEBUCK & CO., Homan-av. and Arthington-st.

SODA DISPENSERS.

Girls, experienced. BUCK & RAYNER, Rm. 1108, 7 W. Madison.

GIRL—TO WORK ON FOUNTAIN. APPLY Briggs Pharmacy, Corner Wells and Randolph.

GIRL—OVER 16, FOR FILING; PLEASANT surroundings and chance of promotion to higher paying position. 500 S. Clinton-st.

GIRLS [2]—NEAT, EXP. IN CONFECtionery store. Apply this afternoon, 1147 Berwyn-av., corner Broadway.

GIRLS—PEN ADDRESSING. Experienced piece work. 431 S. Dearborn, Rm. 434.

LADY—YOUNG, TO EDIT SMALL HOUSE organ for benefit of sales force only, and to assist in other ways; must have thorough full co-operation of office personnel, with promotion and advancement for the future. Appointments arranged by phone only. Call Superior 8950. MISS COOK.

LADY — YOUNG, CASHIER, EVENING work. Shrago, Pharmacist, 1144 E. 63d.

LEDGER CLERK—EXPERIENCED; GOOD at figures and neat writer, who can operate typewriter; near 22d and Michigan; apply in own handwriting stating experience and age, and salary desired. Address H F 246, Tribune.

MULTIGRAPH OPERATOR—EXPERIENCed on latest model power driven machine. U. OF C., 5758 Ellis-av.

SALESLADIES,

experienced, to sell ladies' high grade coats, suits, dresses, etc. Apply Lane-Bryant, Room 212 Garland Bldg., N. E. Cor. Wabash-av. at Washington-st.

SALESLADY — IF YOU ARE A COMPEtent dry goods saleslady, know merchandise and care of stock, a fine position awaits you with a good starting salary. Answer by letter only, stating experience. Replies will be considered strictly confidential.

DELSO SWEATER STORE, 1307 Milwaukee-av.

SALESWOMEN — 5, EXPERIENCED IN LAdies' ready-to-wear. Good salary. Hours 9 to 5. Apply between 9 and 11 a. m. only. ... 503 S. State-st.

SALESLADIES—EXPERIENCED FOR YARD goods and notions; also linens and wash goods. Good salary. Forest Pratt Co., 1049 Wilson-av., at Broad.

SALESLADIES—EXP. VARIOUS DEPTS.; good salaries; apply 10 to night wk. KLEIN BROS., 20th and Halsted.

SALESLADIES — PERMANENT POSITION; good salary; chance for advancement. BAUM DRY GOODS CO., 3908 Cottage Grove.

SALESLADIES — EXPERIENCED; $5 PER day. Halsted Cloak Co., 4544 S. Halsted-st.

SHORT HOUR CHECKER.

4-8 p. m.; must have cafeteria experience. Apply in person. 18 W. Washington-st.

SODA FOUNTAIN CLERKS — 10, EXPERIenced; cashiers and cafeteria checkers; 1st class references required. Apply Saturday at 10 o'clock. 8 S. Dearborn-st., Room 812.

STENOGRAPHER AND DICTAPHONE; POsition permanent; congenial surroundings. MANHATTAN ELECTRICAL SUPPLY CO., 114 S. Wells-st.

STENOGRAPHERS—EXP., COLLEGE EDUcation or high school; good salary; opportunity for advancement. International Harvester Co., 606 S. Michigan-av.

STENOGRAPHER,

Experience, high school graduate. 508 S. Franklin, 4th floor.

STENOGRAPHER AND BILL CLERK—MUST be competent; must have typing experience; good salary; steady position. Holtzer-Cabot Electric Co., 6161 S. State.

STENOGRAPHER—WHO IS A COMPETENT biller; do not answer unless you are experienced in this work. Address H E 415, Tribune.

STENOGRAPHER AND CLERK—EXPERIenced; Northwest Side, near Humboldt "L" station; state age, experience, salary and qualifications. Address H C 423, Tribune.

STENOGRAPHER—EXP., RAPID, AND ACCURATE; salary $22. Central 1014. 64 W. Randolph.

STENOGRAPHER — COMPETENT, PERM. position. ... THE LINDEN CO. ...

WANTED—FEMALE HELP.

Stores and Offices.

STENOGRAPHER,

Experienced.

HART SCHAFFNER & MARX, 36 SO. FRANKLIN-ST.

STENOGRAPHER.

Offer an exceptional opportunity for a capable stenographer; must possess qualifications beyond the average and have plenty of initiative; good starting salary. Apply

HOUSE OF KUPPENHEIMER, West Congress-st., NR. FRANKLIN.

STENOGRAPHER.

Intelligent, with experience in sales correspondence; high school graduate preferred; pleasant surroundings and good opportunity for advancement; hours, 8:30 to 5; Saturdays 12:30. Apply Dallas Brass and Copper Co., 820 Orleans-st., 1 block west and 1 block north of Chicago-av. L, or Phone Sup. ...

STENOGRAPHER.

Capable, experienced girl for important work; must be neat and accurate; steady position; good salary to start. See Mr. Woolsey, 4th floor. PRINTING PRODUCTS CORP., Polk and La Salle.

STENOGRAPHERS

With a few years' experience preferred. Apply afternoon.

CRANE CO., 836 S. Michigan.

STENOGRAPHER—ACCURATE AND RAPID in transcribing notes; permanent position and fine opportunity for capable, earnest worker. LERON CO., 45th and Oakley, one block via concrete pavement, 45th and Western.

STENOGRAPHER — EXPERIENCED; PERmanent position; salary $90 to $100 per month. JOHN BAUMGARTH CO., 1414 W. Randolph-st., Cor. Ogden.

STENOGRAPHER—FOR RECEPTION ROOM; must have 3 to 5 years' exp.; must know Remington machine; salary in accordance with ability. Apply 2404 Prairie-av. DR. O. W. F. SNYDER.

STENOGRAPHER—WITH SOME KNOWLedge of bookkeeping, small office; state age, experience, salary expected. Address H E 517, Tribune.

STENOGRAPHER—LAW; COMPETENT, ACcurate, and rapid, with 3 or 5 years' experience in legal work; $30 wk. Randolph 1787. CARL...

STENOGRAPHER—EXCELLENT OPPORTUnity; only capable stenographer need apply. Select Picture Corporation, 531 S. Wabash-av.

STENOGRAPHER—EXP. THE ISKO CO., 2525 Clybourn-av. Lincoln 4798.

STENOGRAPHER—COMPETENT, LEGAL. Apply 1410 Title and Trust Bldg.

SWITCHBOARD OPERATOR—YOUNG LADY for telephone switchboard, bookkeeping, who must have experience; state age, experience and sal. desired. Address H C 335, Tribune.

SWITCHBOARD OPERATOR — EXPERIenced; prefer one who lives on N. W. Side. Kildare 4160. National Lumber and Timber Co., 5601 Elston-av.

SWITCHBOARD OPERATOR AND TYPIST—Phone Lafayette 2733 for appointment. Chicago Steel Foundry Co., 3730 S. Kedzie-av.

TYPIST.

Permanent position for 1st class, speedy operators.

FLORSHEIM SHOE CO., 541 W. Adams.

TYPIST.

If you are an experienced biller, with initiative and ambition to work into the responsible position of assistant to head of order dept., call at HEDMAN MFG. CO., 28 E. Huron.

TYPISTS—FOR ADDRESSING; MUST BE speedy and accurate. Apply Rm. 15, 106 N. La Salle.

TYPISTS—EXPERIENCED, FOR ADDRESSing and filling in addresses. ADDRESSING CO., R. 849, Rand-McNally Bldg.

TYPISTS — EXPERIENCED, ADDRESSING and filling in letters, to work at our office or at home. Apply 2d floor, 720 S. Dearborn.

TYPIST—GENTILE, FOR GENERAL OFFICE work. Ph. Lawndale 7536 for appointment.

VACANCIES FOR YOUNG WOMEN IN TWO ones; 2 to 5 yrs. exc. opportunity. Apply at once, 915 Hartford Bldg., 8 S. Dearborn. Monogram Co.

Executives and Managers.

MILLINERY MANAGERS.

Female; must be experienced and capable. GOLDSTEIN MILLINERY CO., 137 N. Wabash-av.

Factory and Trades.

BINDERY GIRLS,

Experienced. Apply to MISS HEALY, 1st floor, 610 Federal-st. Kenfield-Leach Co.

DESIGNER AND MANAGER

for dress and skirt factory, established ten years; state age, experience, and reference; great opportunity to right party. Communicate with K. C. Embroidery Works, 1008 Walnut-st., Kansas City, Mo.

FITTER AND DRAPER—COMP. ASST. FOR gowns; also finishers. 6750 Sheridan-rd.

GIRLS.

Punch press and machine operators. Also packers; good starting wages; must be over 16 years of age. If under 18 bring birth certificate; experience desirable, but not necessary.

Employment Dept. AMERICAN CAN CO., 1834 Clybourn-av.

GIRLS OVER 16 YEARS

of age, desiring vacation employment or a permanent position in a clean, modern factory, at light assembling, punch press operators, etc. Good pay while learning and splendid opportunity to increase your wages as you learn the work. Call on Miss Miller for an interview at our employment office between 8 a. m. and 5 p. m.

Rm. 4, 1544-46 Larrabee-st.

GIRLS—FOR DRILL PRESS WORK; PIECE work; good wages. Apply Employment Office, 2817 S. Halsted.

GIRLS—TO LEARN BEAUTY CULTURE. 5750 W. Division-st., Austin.

HAIRDRESSERS — ALSO GIRLS DEsiring to learn. Apply 4932 Champlain. Drexel 6582-J.

HEMSTITCHERS—2. APPLY AT ONCE. 6459 Sheridan-rd.

HOME WORKERS — EXPERIENCED ON hand embroidering and beading; good salary. West Side Embroidery Co., 1323 Milwaukee-av.

Intelligent, Energetic,

and willing worker to assist in cutting department of silk lamp shade factory.

Hamilton Ross Shade Co., 1208 S. Michigan-av.

LAMP SHADE CUTTERS AND MAKERS—Steady work; good pay. Apply at once. G. W. RUDOLPH MFG. CO., 1433-43 Carroll-av.

MANGLE GIRLS—WHITE, EXPERIENCED. WESLEY HOSPITAL LAUNDRY, 2449 S. State-st.

MARCEL WAVER AND GENERAL OPERATOR. LA FRANCE HAIR SHOP, 6312 S. Halsted-st.

MARCEL WAVER AND ALL AROUND operator; expert only, part time. Zaret Beauty Shop. Rockwell 0507.

MARCEL WAVER—EXPERT; BUSY SHOP. Lexington Hotel, 22d and Michigan-av.

MARCELLERS—2 FIRST CLASS. 10 N. Kildare. Austin 1508.

MARCELLER AND ALL AROUND OPERAtor—Experienced. 5414 N. Clark.

OPERATORS—EXPERT ON PAPER BOX FACTORY on staying machines and turners; also wrapping machine; steady work. ... 24 W. Green-st.

OPERATORS—EXPERIENCED ON APRONS. Mandel Garment Co., 3519 Ogden-av. Phone Rockwell 0146.

OPERATORS—EXPERIENCED ON VELVET hats; good wages; steady position; come ready for work. Christy Hat Co., 159 N. Wab.

OPERATORS—30, PUNCH PRESS AND DRILLS. ... GASKET AND MFG. CO., 2901 S. 48th-av.

OPERATORS—ON LADIES' HAT LININGS. R. 212, 177 N. State.

POWER MACHINE OPERATOR — ON DOLL dresses; steady work; $15 per week. 2411 N. Halsted-st.

SCRAPERS AND STICKERS — EXPERIenced on leather top facings. ALGER, 24 Clinton, 3d floor.

SEWING MACHINE OPERATORS—EXPERIenced; good pay. METAL SPECIALTY MFG. CO., 3208 Carroll, corner Kedzie.

SHOE OPERATORS,

Experienced on men's high grade shoes. FANCY STITCHERS. ... STAYERS. ... VAMPERS. ... TIP ... Steady work, good pay, excel. fact. conditions. Apply ready for work. ... SCHWAB & CO., ...

WEAVERS AND SPINNERS—EXPERIenced; steady, attractive work, good wages. Apply Portland Woolen Mills, Portland, Ore.

WANTED—FEMALE HELP.

Factory and Trades.

SPOOLERS.

Embroidery spoolers, experienced, highest wages, steady positions; also Bonnaz operators on all machines.
MODERN EMBROIDERY CO.,
228 S. Market.

WOMEN—TO SEW, PRESS, AND REPAIR used clothing. Address O D 78, Tribune.

100—GIRLS WANTED—100,
16 YRS. OF AGE OR OVER, to work in book bindery; no previous experience required; good starting wages; clean work in daylight factory handling paper products; vacation work for high school girls; permanent positions for good girls; cafeteria and rest rooms. Apply, ready for work; bring proof of age.
R. R. DONNELLEY & SONS COMPANY,
2119 Calumet-av.

100 SHADE MAKERS.
Experienced, good pay, excellent working conditions; permanent positions. Apply at once.
CONSOLIDATED LAMP AND SHADE CO.,
160 Chatham-ct., nr. Divison and Larrabee.

Household Help.

COOK—EXPERIENCED; MUST HELP WITH light housework; white; for man and wife at Cedar Lake, Ind. Phone Oakland 0842-J before 11 a. m. or write MRS. R. B. RUSSELL, Crown Point, Ind., Route 1.

COOK AND HOUSEMAN—MARR. COUPLE at summer home near Bangor, Mich. 1 child, no objections. Apply ph. State 4460, Frid.

WANTED—FEMALE HELP.

Saleswomen.

SOLICITORS — 6 LADIES FOR SPECIAL work for American Legion; pleasant and very prof.; workers will make not less than $5 a day. Apply American Legion, W. 22d-st. and 52d-av., Cicero, 7:30 to 8:30 p. m.

Miscellaneous.

ELEVATOR OPERATORS.
Short hours and full time positions as elevator operators, with or without experience; over 21 years of age. Apply Supts.' office, 9th floor.
MARSHALL FIELD & CO., RETAIL.

SALARIED TRAVELING POSITIONS OPEN JULY 5TH WILL BE FILLED AT ONCE. Positions demand well educated gentlewomen between 25 and 40 years of age, who are free to travel extensively and who desire to earn more money; good references required; railroad fare paid; moderate salary to start, with good chance for advancement. MRS. CARROLL, Room 1516, 58 E. Washington-st.

YOUNG LADIES.
We have positions open that pay $18 to $25 weekly for those who can qualify; Catholic ladies desiring steady employment call 8 to 10 a. m., 5 to 6 p. m., 319, 117 N. Dearborn-st.; 210, 440 S. Dearborn-st.; 310, 5 N. La Salle-st.

GIRLS
to fold and assemble paper boxes. Apply IMITATION TYPEWRITING & ADDRESSING CO., 20 E. Randolph.

FIELD SECRETARIES—TWO; FOR IMMEDIATE work in New York state. Must be women of mature years, good education, and personality. Experience not necessary. Attractive pay and R. R. fare. A. D. DORSETT, 205 W. Monroe. 10th floor.

MAID—TO KEEP SHOWROOM IN GOOD ORDER; must be intelligent and neat appearing; very good opportunity and good salary. See Miss Edelstein, 1435 S. Wabash. Art Lamp Mfg. Co.

INSERTERS AND FOLDERS.
experienced catalogue work. Saturday afternoon and Sunday. Apply 12 noon Saturday. MISS SCHAAR, 2024 S. Wabash, 3d floor.

SUMMER WORK FOR TEACHER—REAL health-giving, enjoyable vacation. $400 for 90 days. $225 for 60 days. Rm. 1104, 22 W. Monroe-st.

WANTED—4 CHILDREN, 8 TO 12 YEARS, for juvenile parts; splendid opportunity. Call between 10 and 2. 1207 Hartford Bldg.

HOTELS.

Sheridan Plaza
REDUCED ROOM RATES.
Sheridan-road at Wilson.
500 cool, cozy rooms with bath; 10 degrees cooler than downtown.
25 minutes from the loop via Wilson-av. elevated express; also bus and surface lines; 1,000 feet from bathing beach. Chicago's finest cafeteria; popular priced restaurant; fireproof garage.
PHONE SUNNYSIDE 6701.

LEXINGTON HOTEL—
MICHIGAN-AV. AT 22D-ST.
400 rooms, absolutely fireproof. Newly refurnished and equipped, at an expense of over $400,000. This hotel is today better able to take care of permanent guests than ever before in its history.
We have some very nice rooms with running hot and cold water at $12 and $14 per week, single, and some extremely large outside rooms at $16 per week, single; $18 double. We have large, comfortable rooms with private bath at $21 per week. Two room suites with private bath at $35 per week. To see these rooms is to appreciate them. Call Calumet 1840 and make an appointment for inspection.

Hotel New Southern
W. H. DELANEY, MGR.
MICHIGAN-BLVD. AT 13TH.
Our patrons enjoy the privacy and conveniences of the most modern hotel.
Five minutes' walk to the loop.
And yet away from the noise.
FIREPROOF—300 ROOMS.
RATES FOR PERMANENT GUESTS.
$10.50-$14 PER WEEK.
Phone Calumet 2710 for reservations.

THE MONTEREY
4300 CLARENDON-AV. [AT JUNIOR-TER.] AN APARTMENT HOTEL OF MANY UNUSUAL FEATURES, CONSISTING OF 2 AND 3 ROOM SUITES. BEAUTIFULLY EQUIPPED; SITUATED ON THE NORTH SHORE. ONLY ONE BLOCK FROM THE BEACH.
SPECIAL CONCESSIONS ON APARTMENTS FOR THE MONTHS OF JULY AND AUGUST, DUE TO THE ABSENCE OF REGULAR TENANTS. SHOULD YOU BE CONTEMPLATING LIVING IN A HOTEL OF THIS TYPE DURING THE SUMMER, SEE THESE APARTMENTS. COURTEOUS ATTENTION. LAKE VIEW 8026.

Drexel Arms
FINEST BOULEVARD LOCATION.
Offers a few specially large, attractive rooms with private bath at reduced rates of $2 to $4 a day single, and $3 to $5 a day double, or $17.50 to $21 weekly. 250 rooms. Every modern convenience. 15 min. from center. Cottage Grove cars to door. El. and Ill. Cent. 2 blks. Drexel 9573.
CAFE THE BEST. MODERATE PRICES.
DREXEL AND OAKWOOD-BLVDS.

Hotel Metropole
Michigan-blvd. at 23d-st.
Situated on Chicago's finest boulevard; 10 minutes' ride from business center by elevated and 3 surf. lines, all within 2 blocks.
Attractive furnished rooms with bath, $2.
Two room suite with bath, $5; permanent rates upon request.
Unexcelled restaurant and service. Table d'hote dinner, $1.25.
Phone Victory 3400.

HOTEL BIRCHMONT,
Fargo and Greenview-avs.
PHONE ROGERS PARK 0800.
A residential hotel, 1 block from Jarvis-av. L station, lake and beaches.
Excellent table. Dancing. Entertainment. Children.
Rates include meals, suite with bath, maid service, etc.; $20 per week and up for single; $30 per week and up for two persons; 2 to 5 room suites, with special rates for large families.

THE STANLEIGH
SHERIDAN-RD. AND PRATT-BLVD.
THE HOME OF COMFORT AND CONVENIENCES, LOCATED IN ROGERS PARK, NEAR THE LAKE; EXCEPTIONAL RESTAURANT FACILITIES; ATTRACTIVE LOBBY; ALSO BILLIARD ROOM AND DANCING; BEAUTIFUL KITCHENETTE APTS., FURNISHED COMPLETE WITH MAID SERVICE. ALSO BACHELORS' ROOMS WITH BATH; REASONABLE RATES. PHONE ROGERS PARK 7010.

BILTMORE
NEW MARSHALL FIELD FURNISHED KITCHENETTE APARTMENTS; TWO BEDS, HOTEL SERVICE, INSPECTION INVITED. ALSO ROOM AND BATH.
4160 DREXEL-BLVD., NEAR THE LAKE.
14 MIN. L AND I. C. EXPRESS.
E. M. PECK, MGR. KENWOOD 7900.

JACKSON PARK PLAZA
1540 E. 65th-pl., near Stony Island-av.
Bathing beach, tennis courts, golf course 5 min. from hotel.
PRE-WAR RATES.
Two rooms, with private bath, $75. Single rooms, $7 week; with running water, $9.
EXCELLENT CAFE. POPULAR PRICES.

Seville Apartment Hotel
4144 SHERIDAN-RD.

HOTELS.

SOUTH SHORE HOTEL,
1454 HYDE PARK-BLVD.
THE HOMIEST HOTEL IN CHICAGO.

BOARD WANTED.

BOARD-ROOM — YOUNG BUS. WOMAN wants real home, priv. fam., North Rog. Park.; ref. exc.; reas. Address N 92, Tribune.

BOARD — A REFINED FAMILY, TO CARE for child about 4 years of age. Phone Buckingham 0268 after 6 p. m.

ROOMMATES.

LADY WILL SHARE 4 RM. APT. WITH 1 or 2 ladies. Lake View 1333, evenings.

LADY WILL SHARE 4 RM. APT. WITH 1 or 2 ladies emp. Grace. 4311, eves.

MICH., NR. 46TH—MAN SHARE ROOM with man under 30; board; reas. Drex.0013.

EM. LADY DESIRES MAR. COUPLE OR ladies to share mod. cozy apt. Irv. 0650.

TO RENT—HOUSES—SOUTH.

TO RENT—6 RM. BRICK BUNGALOW IN fine home neighborhood. H. J. Johnson, 11042 Mich.-av. Ph. Pull. 0549.

TO RENT—HOUSES—SUBURBAN.

TO RENT—N. EVANSTON; 8 R. BRICK dwg., large wooded lot, choice location, 3 blks. from C. & N. W. station; rental $125. Phone Evanston 203.

TO RENT—FURNISHED HOUSES.

Attract. Hyde Park Home.

8 rooms; reas. rent; near I. C. express, beach, parks; garage; immed. poss. to Oct. 1. 5137 Dorchester. Ph. Dorchester 0985.

TO RENT—ROGERS PARK, 8 ROOMS, NEWly decorated, 2 blocks from lake, July and Aug. only; good yard; garage; $200 monthly. References required. Phone R. P. 4520.

TO RENT—10 RM. HOUSE DURING JULY and August, to responsible parties; close to [illegible]

TO RENT—FLATS—SOUTH.

TO RENT—6733 CHAPPEL-av., 1st apt., 5 large, beautiful rms.; sun rm., large sleeping pch,. shower; newly decorated; ½ block Jackson Pk.; immed. poss.; $90; open for insp.; biggest bargain in this high class dictrict.

SO. SHORE APARTMENTS.

1st., 7256 Yates-av., 4 rms. $80
3d. 6941 Dorchester-av., 5 rms. $80
3d. 7025 Merrill-av., 6 rms. $110

McKEY & POAGUE,
7051 Jeffery-av. Hyde Park 0012.

N. E. COR. 52D-ST. AND INGLESIDE-AV.

4, 5 and 6 rooms, sun parlor and private rear porch; new, modern bldg.; all large, light rooms; decoate to suit; $80 to $135.
KYLE & BENDFELT,
Fairfax 3071. 1506 E. 53d-st.

TO RENT—6222 DORCHESTER, 2D APT., 4 light rooms, vacant, $60.
6351 Kenwood-av., 3d, 6 rms., $85.
KITCHENETTE APARTMENTS.
1 or 2 rooms, conveniences of 3 and 4 rooms, door beds, blk. to Jackson Pk. L and I. C. station. Agent at bldg., 6315 Harper-av.
RENT $52.50 TO $62.50.
ACKLEY BROS., 1447 E. 63d-st. H. P. 0100.

5218 KIMBARK-AV., 2D.

7 extra large, light rooms, sun parlor and private rear porch; 2 baths and extra lavatory; all newly decorated; best value on So. Side; $140.
KYLE & BENDFELT,
Fairfax 3071. 1506 E. 53d-st.

1418 HYDE PARK-BLVD.

10 extra large, light rooms, 3 baths, sun parlor and sleeping porch; detached 3 apt. bldg., 2 blocks to lake and I. C. express; [illegible]

4430 DREXEL-BLVD.

TO RENT—FLATS—NORTH.

RENTERS,
DON'T MISS THIS OPPORTUNITY.
ABSOLUTELY BIGGEST BARGAIN
IN ROGERS PARK.
BRAND NEW 4 ROOM APARTMENTS ONLY.
$67.50 PER MONTH.
ON KENILWORTH-AV., AT SHERIDAN-RD., CONVENIENT TO
MORSE-AV. L STATION.
ALL MODERN CONVENIENCES.
AGENT ON PREMISES OR
PHONE SHELDRAKE 4261.

TO RENT—
Fireproof apartments, Oct. 1st possession. 936 Lake Shore-drive [corner Walton-pl.]; 13 rooms, south exposure, 4 master's bedrooms, 3 servants' rooms, 5 bathrooms, $540 per month.
942 Lake Shore-drive, duplex, 13 rooms, 3 master's bedrooms, 3 servants' rooms, 4 bathrooms, $450 per month.
6-12 Scott-st., 9 rooms, 3 master's bedrooms, 2 maids' bedrooms, 3 bathrooms, etc. $400 per month.
WINSTON & COMPANY, AGTS.,
38 S. Dearborn-st. Tel. Central 4204.

NEW BUILDING.
1 AND 2 ROOM
KITCHENETTE APARTMENTS.
PSECIAL FEATURES, TWIN WALL BEDS, RADIO each apt.; gas furnished.
815 Bradley-pl. $50 to $60. Agent at bldg.
WHITESIDE & WENTWORTH,
8 S. Dearborn. 4662 Broadway.

TO RENT—4454 HAZEL-AV., S. W. COR. Sunnyside, very attractive 3 rm. apt., consisting of liv. rm., dining rm., kitchenette, inclosed sleeping pch., in-a-dor bed. All newly decorated. Big bargain if taken at once. Agent on premises daily from 2 to 5 p. m. or apply to Janitor, Newman, 936 Sunnyside.
BAIRD & WARNER,
4559 Broadway. Edge. 0169.

NEW BUILDING.

900 Ainslie-st., between Sheridan-rd. and lake, conv. to Argyle L express; 2 and 3 [illegible]

Beautifully Located,
New, modern apartments.
Immediate possession.
North of Lincoln Park.

"Elaine Court," 3419-31 Elaine-pl.
4 rms., modern bldg.; rents $65 up.

"Commodore," 622-30 Cornelia, just west of Sheridan-rd., 4 rooms; rent $65 up.

"Moraine," 3521-29 Broadway.
4 rms., modern bldg.; rent $65 up.
B. A. RHINE, 622 Cornelia, cor. Broadway.
Phone Wellington 8871.

TO RENT—ROG. PARK APTS.
2, 3 and 4 rms., near Morse L, $65, $75.
1357-67 Greenleaf-av., $65, $75.
4407-19 N. Lincoln-st., $65, $75.
6540-50 N. Ashland-av., new bldg., July 1.
S. W. Cor. Juneway and Ashland-av., new; near Howard L and lake. Agt. on premises. Prices to suit.
Today is bargain day at 7720-56 Haskins-av.; new bldgs., few choice apts. left. Agt. on premises. Prices to suit.
WALLEN & SONS, 6712 N. Clark-st.
Ph. Rog. Pk. 6360.

TO RENT—836 GALT-AV., 5 ROOM APT. IN modern bldg., ½ blk. from lake; all light rooms; living room and dining room in front; janitor will show; $115; also 3 room apt. in same bldg.
Sheridan-rd., S. W. cor. Pine Grove, 4 rooms with In-a-Dor bed; large open porch.
900 Ainslie-st., between Sheridan-rd. and 1107 Olnli-st., 3d, 4 rms., $65.
HARRISON & RIEDY.
4728 Sheridan-rd. Edgewater 0472.

POSSESSION JULY 1ST.

639 Cornelia-av., 3d floor, 5 rooms, in-a-dor $110
541 Addison-st., 3d flr., 5 rms., sun par. $125
543 Addison-st., 1st floor, 4 rms. $85
528 Cornelia-av., 1st floor, 4 rms. $85
PLOTKE & GROSBY,
2532 N. Clark. Diversey 5568.

THE DENIFER

High class 5-6 rooms, N. W. Corner Kenmore and Balmoral; elevator service; rents moderate; gas, light, and refrigeration included.
COFFMAN REALTY.

TO RENT—FLATS—NORTHWEST.

KIMBALL APTS.
4901 N. KIMBALL-AV.

3 and 4 rooms; 1 block to L; posession now. Agent on premises, or call THOGERSEN & ERICKSEN, Juniper 2399.

TO RENT—4-5 R. NEW APTS., MODERATE rent; immediate possession. 2577-83 Montrose-blvd. See agent on premises, or call Main 3757.

TO RENT—FLATS—WEST.

TO RENT—104 S. LOOMIS-ST., OVERlooking Jefferson Park, 4 and 5 rooms, stm. and hot water. Electric lt., strictly modern, $55 and $60.
E. WOLTERSDORF & CO., 1514 Madison-st.

TO RENT—3402 FRANKLIN-BLVD., 2D apt., 5 rms.; S. P.; $75.
SHEPPLEY BROS. REALTY CO.,
196 N. Clark-st. Dearborn 1416.

TO RENT—IN BEAUTIFUL AUSTIN, MODern apts., 6 rms., $85; 5 rms., $80; 4 rms., $65. 245 N. Mason-av. See janitor.

TO RENT—4 AND 5 RM. APTS., STEAM heat; modern; janitor service; $55 and $60. 1209 S. Cicero-av.

TO RENT—4 RM. HEATED APT., NR. GARfield Pk., $40 mo.; to party buying rugs, lamp, and serving table. Nevada 0229.

TO RENT—NICE 6 RM. CORNER FLAT; everything up to date. 2456 S. Avers. Lawndale 2123.

TO RENT—NICE 6 RM. CORNER FLAT; everything up to date. 2456 S. Avers. Lawndale 2123.

TO RENT—MODERN 6 ROOM FLAT. STM. heat, sun parlor, newly decorated; $70. 611 N. Monticello-av.

TO RENT—TWO 6 ROOM FLATS, SAME floor, steam and janitor. 1655 Jackson-blvd.

TO RENT — 2117 WASHINGTON-BLVD., 8 rm. 2d flat; modern; $85.

TO RENT—4 R. 152 N. ASHLAND-BLVD., st., ht. wat., gas stove, elec.; $50.

TO RENT—5 ROOM APT.; STEAM HEAT; modern. 3616 Polk-st.

TO RENT—6 RM. FLAT, S. H., JAN., COOL [illegible]

TO RENT—FURNISHED FLATS.

South Side.

NEW BUILDING.
4300 DREXEL-BLVD.
Just finished May, 1922.
Fireproof and furnished complete.
Every convenience.
Mgr. on premises. Drexel 3412.
Or Agent.
McKEY & POAGUE.
4701 Drexel-blvd. Drexel 2200.

Drexel Sq. Furn. Apts.

810 Hyde Park-blvd. [E. 51st]. Phone Kenwood 0940. 2-3-4 rooms, $15 a week and up. All have two beds. At main entrance Washington Park. Everything furnished, including light and gas. 20 minutes downtown. One of the finest apt. hotels in city. This is our low rate for the summer.

NEW FIREPROOF BLDG.
1 ROOM & KITCHENETTE.

St. Regis, 4041 Ellis-av., near Ellis-av. station Kenwood L. Phone service; all conveniences; free light and gas. One vacancy today. $70.
PHONE OAKLAND 2470.

North Side.

Sheridan Arms

FIREPROOF APARTMENT HOTEL.
Elegantly furn. 2 and 3 rm. kitchenettes, including maid service, gas, linen, and lights. 725 SHERIDAN-RD. LAKE VIEW 7620. Between Pine Grove and Broadway.

SHERBURNE BEACH APTS.

6259 SHERIDAN-RD., COR. ROSEMONT.
"SELECT, EXCLUSIVE, ELEGANT."
ON THE LAKE SHORE.
3 to 6 rm. apts., well and completely furnished; overlooking lake and Sheridan-rd. Sheldrake 3700.

Kellshore

Completely furnished 3 and 4 room apartments with maid service, linens, light, and [illegible]

THE BREWSTER,

1014 SUNNYSIDE-AV.

ELMS APTS.

REAL INDIVIDUAL APTS.

HIGHLANDS AND ANNEX.

KENWOOD APTS.

SHIRLEY APARTMENT,

FRANK H. LANG & SON,

JULY, AUG., SEPT.

BILTMORE APT. HOTEL.

DREXEL BLVD. APTS.

NR. LINCOLN PK.

FERNWOOD APT. HOTEL.

SWANVILLE APTS.

FRONTENAC APTS.

TO RENT—FURNISHED FLATS.

North Side.

THE WOODLAND
2520 LELAND-AV.
Beautiful Ravensw'd Manor
2, 3, 4 ROOMS.
Modern, fireproof bldg., newly and completely furnished, including everything for housekeeping; one blk. L and street cars; rental $65 to $100 per month.

MALDEN ARMS
4555 Malden, Cor. Wilson.

Exceptionally furn. 1 and 2 rm. kitchenette apts. complete, including gas, linen, light, 2 in-a-dor beds, priv. bath, and large dressing rm.; excellent year round location; no leases required; $75-$110; 2 blks. Wilson L, bus to door.

"ON THE LAKE."
Completely furnished 2 room kitchenette apartments. Agent on premises.
THE BREAKERS APTS.,
1200 Sherwin-av.

TO RENT—TO RESPONSIBLE PARTY; ELEgantly furnished 5 rm., light and airy, modern, 2d floor apt. in exclusive North Shore residential neighborhood, close to lake and conv. to N. W. railroad, Jarvis "L" sta. and surf.; available July 1; owner going to Europe; $125 per mo. 7321 N. Paulina. Rogers Park 7883.

WILSON APT: HOTEL,
S. W. COR. WILSON-AV. AND MALDEN-ST.
2½ blks. west of Wilson L.
Completely furnished apts., fireproof, 1 and 2 in-a-dor beds, kitchenette, private bath, reception hall; $75-$135 mo.; bus line.

TO RENT—901 SUNNYSIDE-AV., VERY ATtractive 3 rm. apt., completely furnished; poss. July 1st. Tenant will show. See agent on premises daily from 2 to 5 p. m. or apply [illegible]

Fullerton Parkway Apts.

GLENGYLE APT. HOTEL.

TO RENT—STORES—NORTH.

STORES.
Choice location on Wilson, Broadway, Leland, Lawrence, nr. new L sta., [illegible] and Berwyn, Irv. Pk.-blvd. and Howard [illegible] trict. Prices from $75 to $1,000 [illegible] Consult with us for your needs. [illegible] at our office.
V. J. CURTO & CO.,
4603 Broadway. Edgewater [illegible]

508 DIVERSEY PARKWAY
TEA ROOM.
To Rent—Store [bldg. being remodeled] ideal location for high class tearoom, [illegible] catessen, excl. candy shop and [illegible] Poss. 30 days; long lease. CHUTKOW [illegible] BOTHAM [Excl. Agts.], 10 S. La Salle [illegible] State 8429-4999.

TO RENT—CORNER STORE 20X80 ON [illegible] of busiest traffic streets upper Mich. dist. Rent $200. Fine for cafe. [illegible] SHILTON, Real Estate, 637 N. Michigan [illegible]

TO RENT—STORES—NORTHWEST.

TO RENT—2D AND 3D FLOOR, [illegible] size 26x58, in large fireproof theater [illegible] on livest transfer corner; steam ht.; [illegible] for chop suey restaurant, music [illegible] business college, light mfg. purposes or [illegible] company requiring office space of this [illegible] would prefer to rent both floors to 1 [illegible] rental $100 per mo. each floor. C. O. [illegible] & Co., 4030 Irving Park-blvd. Irving [illegible]

TO RENT—STORES AND FLATS, 3943 [illegible] ing Pk.-blvd., adj. corner Crawford. Also offices, corner Crawford. Ready for occupancy now.
GEO. W. PRASSAS,
111 W. Washington-st. Main [illegible]

TO RENT—GROUND FLOOR ROOM, [illegible] 65, suitable for work shop, light mfg., [illegible] age, or some small business; light and [illegible] on side street, close to good transp.; [illegible] reasonable. 4345 Irving Park-blvd.

TO RENT—STORE ON IRVING PK.-BLVD., nr. Hamlin-av., good location for [illegible] repair or tailor shop; rent $40. Call at [illegible] Irving Park-blvd.

TO RENT—STORES, STEAM HEAT, [illegible]

TO RENT—STORES—WEST.

TO RENT—OFFICES AND STUDIOS.

FINANCIAL DISTRICT
NEW O. C. L. BUILDING

OFFICE SPACE
MALLERS BUILDING.

MARQUETTE BLDG.

MOST CENTRAL LOCATION.

TEMPLE BLDG.

WANTED TO RENT—FLATS.

TO RENT—STORES—DOWNTOWN.

TO RENT—STORES—SOUTH.

TO RENT—STORES—NORTH.

Leland-av. at Broadway

WILSON-AV. & KENMORE.

TO RENT—OFFICES.

VERY REAS[illegible] outside offic[illegible] location; coo[illegible] grade; furn[illegible] nished; for [illegible] business pu[illegible] 1404 Mason[illegible] tral 3633.

LA SALLE-[illegible] fices in Oti[illegible] single suites[illegible] Typewriter [illegible] La Salle-st. [illegible] lin 4992.

CITY HALL [illegible]

[illegible]

TO RENT—OFFICES AND STUDIOS.

Downtown.

VERY REASONABLE, 2 RM. outside office suite; best loop location; cool and airy; high grade; furnished or unfurnished; for professional or business purposes. Inquire 1404 Masonic Temple. Central 3633.

LA SALLE-ST. FRONT OFfices in Otis Bldg., double or single suites. Inquire Corona Typewriter Sales Co., 12 S. La Salle-st. Phone Franklin 4992.

TO RENT—1,700 sq. ft., very attractive for mercantile line, Jackson-blvd., near State; front and skylight. Apply ROWE & WHITMAN, Agents, Harrison 1200. 431 S. Dearborn-st.

CITY HALL SQUARE BLDG. Large, elegantly furnished, finest, lightest offices; reasonable. Room 1709-12, 139 N. Clark-st.

General.

TO RENT—DOCTOR'S OFFICES, SUITE OF 2 offices and recep. room with 4 room apt. attached; near transfer corner; modern in every detail; new bldg.; oces are being built especially for doctors' needs; apt. has fireplace, bookcases, gas range and ice box; screened and glazed sleeping porches. Apply at 3944 Lawrence-av.

TO RENT—DENTIST'S OFFICE, TRANSFER ...

REAL ESTATE FOR SALE.

CENTRAL.

FOR SALE—PREFERRED PROPERTIES ON THE NORTH SIDE. PRUSSING & CO., 106 N. LA SALLE-ST. FRANKLIN 4164.

FOR SALE—AN UNUSUAL GROUP OF CLUB houses in N. Mich.-av. zone. E. A. SHILTON, Real Estate, 637 N. Mich.-av.

APARTMENTS—SOUTH SIDE.

SO. SHORE SPECIALS.

6 flat sun parlors, $28,000; income, $5,300; small cash, easy terms.

12 flat, sun porches, 2 blocks from S. S. Drive, income $10,500. Price $52,500; small cash; easy terms.

DANIEL WALKER & CO., Bargains in South Shore. 6356 Cottage Grove. Ph. Hyde Park 9335.

WELL BUILT 6 APT. heart of Woodlawn, best transp. in Chicago, surface, L and I. C. exp., 15 min. loop; lge. rms., inc. over $5,500 at low rental. Price $22,000, no mtg. We will finance; need $7,000 cash. Poss. 1 apt. 30 days. Owner making other investment. SNAP! GET BUSY. Shown by apt. only. Mr. Bibby. M. HOFFMAN & CO., 6753 Stony Island, 2d Floor. Dor. 6000.

Most Conservative Blvd. 6 flat investment, priced on existing low leases, 139-141 W. Marquette-rd., 3 story pressed brick stone trim bldg., 5-6 rm. apts., all modern and newly decorated; Kewanee steam and h. w. plants; private rear porches; lot 44x131 ft.; owner 2d flat west; rent $5,130; price $26,000. McCLUN, 217 W. 63d. Wentworth 1745.

SOUTH SHORE 2 APT. On beautiful Crandon-av., N. of 74th-st., 5 and 6 rms., large sun porc hand glazed rear porch, east front, garage; best 2 apt. buy in this district. $15,000; about $5,000 cash necessary. O'CONNOR, BURKE & McDONNELL, 6823 Stony Island-av. Hyde Park 0212.

A BARGAIN. Beautiful south shore "bungalow style" 2 apartment building, comparatively new; 6 rooms downstairs; 4 rooms upstairs; brick construction; electric light; steam heat; two car brick garage in rear; price $10,500; net ...

APARTMENTS—NORTH SIDE.

FOR SALE—WILL SACRIFICE MY 5 YR. old sun par. 3 apt. Rog. Pk. at $16,750; cash $4,500; no agents. Address N 588, Tribune.

APARTMENTS—N. W. SIDE.

FOR SALE—18 APT. BLDG., S. E. CORNER Troy and Argyle-sts.; price 6 times the rental; $10,000 to $20,000 will handle; will take small clear improved as part payment; commission to brokers. Address 4831 N. Drake-av., 2d flat.

FOR SALE—BEAUTIFUL NEW 3 FLAT. Albany Park, 5 rms., s. p., sleeping pchs., stm. ht., 3 car brk. gar., htd.; close to Kedzie L; only $6,500 cash required. Irving 0537.

FOR SALE—NEW, MOD., SUN PARLOR 2 apt., nr. Montrose and Kedzie-av.; large lot, indiv. hot water heat, sleeping porch. Price $13,000. Address Y O 189, Tribune.

FOR SALE — MODERN 2 FLAT, BRICK, first floor; hot water heat; 5 rms. and sun parlor; oak throughout; $4,000 cash will handle. Call Graceland 2370.

FOR SALE—ELEGANT NEW 2 FLAT, PORTage Pk.; best value in city. See them before you build. Boswell, 4469 Milwaukee.

APARTMENTS—WEST SIDE.

EXCELLENT VALUE. 5 and 6 room brick, stone porch and steps; all hardwood, 2 furnaces; in A1 condition; nicely decorated; convenient to transportation; price only $8,500; $3,000 cash needed. C. W. BURGMANN CO., 523 S. Cicero-av., Corner Harrison-st.

FOR SALE—2 FLAT, 5-5, PRESSED BRICK, stove heat, elec., gas, and water, firepl. etc. Sacrifice for $5000. 2d flat vacant in 30 days; $1,000 cash, bal. less than rent. Phone Main 0911.

FOR SALE—CORNER 2 FLAT BRICK, 7 AND 8 rm.; gar.; stm. ht.; elect.; bar. at $10,000; $4,500 cash. 1801 W. Adams. Seeley 1593. Owner.

FOR SALE—2 FLAT, 2250 W. TAYLOR-ST. Brick, 5 and 6 r., bath, gas and elec.; $1,500 cash, $35 mo.; price $5,000. Realty Selling and Trust Co., 155 N. Clark.

FOR SALE—BRICK 3 APT., $7,800; RENT $1,260; elec.; 5-6-6; stove. 713 S. Sacramento-blvd. State 8856 to inspect.

REAL ESTATE FOR SALE.

HOUSES—SOUTH SIDE.

RELIEF FROM RENT. AN OLD ESTABLISHED REAL ESTATE FIRM IS OFFERING TO 30 RESPONSIBLE PEOPLE AN EXCEPTIONAL OPPORTUNITY TO OWN THEIR OWN HOMES IN A PRETTY SECTION OF THE SOUTH SIDE. THIS IS A REMARKABLE OFFER TO THE FEW THAT WE CAN TAKE CARE OF. ANSWER THIS "AD" NOW; IT MAY BE JUST WHAT YOU HAVE BEEN WAITING FOR. ADDRESS Y T 477, TRIBUNE.

TODAY'S BEST BUY IN BEVERLY HILLS. You can get a beautiful home, such as you have dreamed of, well constructed, finest material used throughout, for $6,000, upon payment of $850 down and balance $50 monthly, including interest. Property is desirably located, on the Ridge, 2 blocks to station, surface lines, school, and stores, and is without a doubt today's best buy. Further information sent to you. Address N Y 589, Tribune.

Wonderful Bungalow Offer. 3-4-5 Rooms. Most artistic and up-to-date buildings on the market are now being built by one of Chicago's largest land owners in their great subdivision on I. C. R. R.; 35 minutes to loop, 10c fare; prices range from $3,000; $500 cash, $30 per mo., including interest up to $4,200. All imp. paid for. Write for location and plans. Address J X 72, Tribune.

SOUTH SHORE BUNGALOW ...

REAL ESTATE FOR SALE.

HOUSES—NORTHWEST SIDE.

MOVE IN NOW. NEW 5 ROOM STUCCO BUNGALOWS IN EDISON PARK. ONLY $300 CASH, BALANCE LIKE RENT. Paved streets, large lots and trees, well built, oak floors, hard trim, tile bath, ped. lav., base tub, laundry tubs, decorated, etc.; excel. trans. THIS IS A REAL OFFER by responsible builders in business 15 yrs. CAN MOVE IN AT ONCE. ACT NOW, while they last. Address H N 79, Tribune.

$150.00 DOWN WILL START YOU towards owning your own home in one of the finest sections of the N. W. Side, close to good transportation, school, stores, and park; beautiful homes as low as $4,500 on the easy payment plan; less than rent. Start now, don't delay. Be your own landlord and be independent. This is a limited offer. Address T P 80, Tribune.

HANDSOME BRICK 6 ROOM BUNGALOWS. All latest improv.; lot 50x125; immed. poss.; best transp., Montrose, Lawrence, Crawford surf. lines, N. W. "L"; cash or terms; loc. 3740-3741 W. Agatite-av. ALBERT J. WEISBERG, 1142 Conway Bldg. Franklin 3524.

15 5 RM. FRAME HOUSES to be sold on payments; paved street, close to railroad and Milwaukee-av. cars. See owner and builder, WINDSOR C. OLSON, office Norwood Park-av. and Parkside-av. Get off Milwaukee-av. car at Norwood Park-av., walk west to office.

5 RM. BRICK BUNGALOW. SUN PARLOR. SLEEPING PORCH. Owner must sell his beaut. bungalow in North Park; garage; grape arbor and fruit trees; 30x125; $8,500; easy terms. Phone Mr. Brenner, Irving 0354.

PAYS FOR ITSELF. ...

REAL ESTATE—OAK PK., AUSTIN.

W. H. WRIGHT & CO. Ultra Modern SIDE ENTRANCE ELASTICA STUCCO, 6 rm. HOME, living rm. across front, with REAL FIREPLACE and bookcases. French doors to HEATED SUN PARLOR. Paneled dining rm.; handy kitchen; 3 LARGE CHAMBERS [1 across front has large closet with outside windows]; 2 open to PLASTERED SLEEPING PORCH. Fine tile bath; also extra toilet and lavatory on first floor. HOT WATER HEAT. Beautiful 40 ft. lot; near L sta. Price CUT from $12,500 to $10,500.

W. H. WRIGHT & CO. Modern, HOT WATER HEAT, 5 rm. BRICK BUNGALOW [between Chicago-av. and Div.-st.], in Austin; 37 ft. lot. GARAGE. Price $9,000. Requires $2,000 cash. 5613 W. Lake-st. Austin 683-690. 836 S. Oak Park-av. Oak Park 5755-833. W. H. WRIGHT & CO.

FOR SALE—LET US SHOW YOU THIS ATtractive 7 rm. frame house located in Central Oak Park, 2 blocks from L, among the exceptional features of this real home are a large front porch, a living rm. extending across front of house with a fireplace; an octagonal dining rm. with beam ceiling and artistically decorated; a butler's pantry and large sunny and airy kitchen; 4 bedrms. and bath on second floor, furnace, and hot water heat; lot 37½x171; price only $9,500; terms. F. C. PILGRIM & CO., 5637 W. Lake-st. Austin 1680; OakPk. 380.

FOR SALE—A REAL HOME. If you have been unable to find what you want, don't fail to see this lovely new brick Bungalow, on a beautiful North Oak Park street, convenient to schools, transportation, churches, etc. Every modern feature is embodied in this home; construction is of the best. A thorough inspection is invited. Worth much more than the owner is asking; ONLY $9,750; $2,000 cash. WHITMORE & BERRY CO. Phones Oak Park 766; Austin 4033. 810 Harrison-st., Opp Oak Pk.-av. Sta. Gar. L.

LEWIS, SHEAHAN & CO. PRICE CUT ON THIS VERY ATTRACTIVE 7 room home LOCATED on BEAUTIFUL LOREL-AV. [strictly residential section], large screened porch; 3 chambers; extra fine trim and oak floors; 2 CAR GARAGE; wide lot; abundance of shrubbery. Price ONLY $8,500 ...

REAL ESTATE—SUBURBAN—NORTH.

FOR SALE—BEAUTIFUL ENGLISH STUCco res. with red brick trim, well situated on heavily wooded lot, 118x192, contains 9 rms., 5 master bedrooms, 3 baths, sun parlor, sleeping porch, 2 car garage attached; No-kol heating plant; Frigidaire cooling system; hollow tile construction, glazed blue tile roof, 2 blocks to steam and electric trans., 2 blocks from lake; adjacent to grade and high school; this is an exceptionally attractive home and reasonably priced. $38,500. JOHN F. HAHN, 790 Elm-st., Winnetka, Ill. Phone Winnetka 1774.

BUY NORTH, WHERE VALUES ARE INCREASING. I will sell EXTRA LARGE TRACT, 115 ft. by 660 ft.; ideal for suburban home or chicken farm; located ONLY 35 MINUTES NORTH from Union Station; price ONLY $900; terms, $150 cash, $20 monthly. For appointment address K H 578, Tribune.

LARGE WOODED NORTH SHORE LOTS, $1,500. This is an unusual price for North Shore property; terms to suit. Write today. Address K C 512, Tribune.

COZY EVANSTON HOME. 6 rms., s. p., 1 bath, extra lav., ivory finish; h. w. ht., cor. lot, 53x125; gar. attached; price $15,000. Terms. [Odile.] Open evenings and Sundays. 7 phones, Rogers Park 8000. H. E. HENDERSON & CO., 6532 Sheridan-rd.

WINNETKA HEIGHTS. Limited number of choice home sites in restricted subdivision; beautifully wooded; good location; bargain prices, cash or terms. McGUIRE & ORR, Exclusive Agents, 69 W. Washington-st. Winnetka Office, 541 Lincoln-st., near Elm.

FOR SALE—WILMETTE—A REAL HOME. 6 rooms, landscaped yard, 50x210; trees, garage, h. w. heat; 3 porches, screened and glazed. A really comfortable home with a wonderful yard in a desirable neighborhood on the east side. $14,000; $5,000 cash; terms to responsible parties. Call owner at Central 3670 or MR. HOUGH, Wilmette 228.

FOR SALE—WILMETTE — NEW DUTCH Colonial stucco, near lake; 7 lge. rms.; most ...

REAL ESTATE—SUBURBAN—WEST.

BERWYN BARGAIN. 7 rms. on 50x125 ft., nr. station; h. w. heat; 4 fine chambers, 1 down, lge. rms., brkfst.pch., oak up and down; price $7,800; $2,800 cash. Office, Oak Park-blvd., L sta. Ph. Berwyn 523.

RIVERSIDE HOME. 7 rm. bung. on 100x260, h. w. heat, 4 bedrms., 22 ft. liv. rm., fireplace; terms. Office, C., B. & Q. station. Ph. Riverside 404-5.

The Carroll L. Bragg ORGANIZATION.

IN BEAUTIFUL RIVERSIDE. Business changes force owner to part with this beautiful 5 room bungalow, in best section of town, built by noted architect; 100 ft. wood lot; finest old elm and oak trees; berries and grapes in abundance; large garden. Come and inspect this home and make your own offer, nothing reasonable refused. Keys at HENRY A. MILLER, Realtor, Office north of depot. Phone Riverside 50. Open every day and evening, including Sunday.

REAL ESTATE—SUMMER RESORTS.

FOR SALE—SUMMER HOME AND RESORT lots on the beautiful Flambeau and Chippewa Rivers, in Northern Wisconsin; lake lots also; first time offered; they will not last long at our attractive prices and convenient terms; nearly all lots heavily timbered with virgin hardwood, hemlock and pine; lots consist of 8 to 35 acres; excellent fishing, deer and bird hunting, boating, bathing; the home of the "muskellunge." Near State Trunk Highway. Edward Hines Farm Land Co., 1318 Otis Bldg., Chicago, Ill.

FOR SALE—FIVE ROOM COTTAGE RIGHT on lake front at Waubesa. It is furnished complete. Good row boat included. Dandy spring and stone spring house right on the lot. Terms to the right party. For further particulars address DOBLER & JOHNSON, 119 North Church-st., Rockford, Ill.

FOR SALE — BEAUTIFUL 32 A. ESTATE on Fox River, 1 hr. Chgo.; manor house, 14 r.; all city conveniences; 10 outbldgs.; perfect condition; make fine sanitarium or school; price under $30,000, part cash, easy terms. Alta Vista, St. Charles, Ill. Harr. 2783.

FOR SALE—SUMMER HOME, WISCONSIN lake; beautiful private grounds, 100x1,400 ...

REAL ESTATE—FARM LANDS.

Wisconsin.

FOR SALE—IMPROVED AND PARTIALLY improved farms. 2,000 acres good timber lands in fertile Chippewa Valley; healthy climate; pure water, schools, churches; nr. Soo Line and C. & N. W. Ry.; finest dairy country; prices low; terms easy. Chippewa Valley Colonization Co., Box A-77, Holcombe, Wis.

50,000 ACRES

in one of the banner counties of Wisconsin.

Gov't report shows this section at top of U. S. for fruit, dairy, alfalfa, etc. 3 R. R. cross this tract. No waste land; all well watered. Will be sold at very low price to clean up.
MADDEN BROS., 140 S. Dearborn-st.

FOR SALE—BY OWNER, FARM OF 120 acres near Elroy, Wis., state trunk highway No. 71, 129 miles from Milwaukee; 30 acres under cultivation, balance heavy oak timber; modern house, screened porch 100x10, sun parlor 10x26 with 16 windows; fireplace; tiled bathroom; 9 ft. cemented basement with furnace and laundry; hot and cold running spring water; house 1,290 ft. above sea level. Box 199, Beloit, Wis.

LANDOLOGY, FREE.

Special number just out containing many facts of cloverland in Marinette county, Wis. If for a home or investment you are thinking of buying good farm lands, where farmers grow rich, send at once for this special number of LANDOLOGY. It is free on request. Address SKIDMORE-RIEHLE LAND CO., 506 Skidmore-Riehle Bldg., Marinette, Wis.

FOR SALE—IMPROVED FARMS; LIBERAL terms; trades made. Loeb-Hammel, 343 Marquette Bldg., 140 S. Dearborn, Chicago.

REAL ESTATE—COUNTRY.

SUBDIVIDERS, ATTENTION

118 acres ripe for subdividing or for a golf course; 23 miles from the loop on Milwaukee-av. road, facing Des Plaines river. Opportunity of a lifetime. Price for quick sale $275 an acre; part cash, balance terms. C. F. PETERS, Excl. Agent, Central 5381.

REAL ESTATE—TIMBER AND COAL.

FOR SALE—2,500 ACRES UNIMPROVED coal land, in tracts, $35 per acre; has several seams, top drift; adjacent to railroad and mines. J. Cavanagh, McAlester, Okla.

REAL ESTATE—MISCELLANEOUS.

WONDERFUL OPPORTUNITY,

with no competition for grocer, butcher, baker, drug store and other lines of business. I have four lots, near public school. Rapidly growing district. No stores for half of mile either way and none permitted on side streets by public restrictions. $1,000 each takes them. Terms can be arranged if desired. Address Y T 445, Tribune.

LAND INFORMATION.

LOW ROUND TRIP HOMESEEKERS' TICKETS

The first and third Tuesday of each month to Minnesota, North Dakota, Montana, Idaho, Washington, and Oregon. Write for free book describing opportunities offered homeseekers and investors. E. C. LEEDY, Dept. Q, Great Northern Railway, St. Paul, Minn.

REAL ESTATE WANTED.

For Cash.

WANTED – A GENUINE BARGAIN IN IMPROVED, SOMETHING THAT CAN BE HANDLED WITH $20,000 OR $25,000 CASH. ADDRESS Y T 465, TRIBUNE.

WANTED—I WILL BUY A GOOD FARM OR good paying bldg. in Chicago if I can have a good home and good living; I have $15,000 cash, $3,200 in Liberty bonds and $12,500 mtg., paying me 6%, and as good as gold. Address H C 162, Tribune.

WANTED—IF YOU NEED CASH OR WISH to dispose of your West or Northwest Side property, or vacant lots, send me full details; will make quick cash offer. Address Y T 425, Tribune.

WANTED—THE BEST 6 FLAT NORTH OF Fullerton and east of Clark that $7,500 cash will buy from owners only. Address K F 169, Tribune.

WANTED—WILL PAY CASH FOR GOOD improved business property, any size. So. Side; must be bargain. Give location and full particulars. Address Y T 87, Tribune.

WANTED—2 FLAT OR COTTAGE, IN RAvenswood or vic.; will give acre lot in High Lake, on Aurora and Elgin, as 1st payment. Address H C 79, Tribune.

WANTED—12 OR 15 APT., SUN PARLOR; must 3-6 rms.; north of Montrose, east of Clark; price must be right. Address H E 504, Tribune.

WANTED—DESIRABLE CHGO. PPTY. Right CASH price, or will give smaller CLEAR ppty. for your equity; get my proposition. Owners. Address Y D 439, Tribune.

VACANT WANTED.

South Side, lake to Western-av. Address O 418, Tribune.

WANTED—TO BUY—5 OR 6 RM. COTTAGE or bungalow; about $4,500, $1,500 cash. Address H E 516, Tribune.

WANTED—WIDOW HAS $2,500 CASH TO invest in N. or N. W. vacant. Address M 138, Tribune.

WANTED—TO BUY 7 RM. HOUSE; E. SIDE Winnetka or Highland Pk., around $12,000. No agents. Address H E 212, Tribune.

WANTED—MODERN 3 OR 6 APT. BLDG., east of Clark-st. Address O D 80, Tribune.

WANTED—QUICK FOR CASH, BUSINESS OR flat bldg. Address O 493, Tribune.

To Improve.

Christian Scientists, Attention

Established building corporation, composed of scientists, will build and finance for you any style home or apt. bldg. to your own ideas if you own your lot and have some cash. We can accommodate 10 more people, so act quick. Address H N 81, Tribune.

By Brokers.

WANTED—DO YOU WANT CASH FOR YOUR property? Phone Wentworth 1845-6. McCLUN, 39 years of quick results in selling South Side real estate. 217 W. 63d-st.

WANTED—ROG. PK. 6 APT.; CAN MAKE $20,000 cash payment; must be value; no inflated prices considered. Address Y O 251, Tribune.

WANTED—NORTH SIDE INCOME PROPERty; cash buyers. CALLISTUS S. ENNIS & CO., 79 W. Monroe-st.

WANTED—LARGE APARTMENT OR BUSIness properties.
WILLIS & FRANKENSTEIN, 110 S. Dearb'n.

WANTED—HAVE BUYERS IF YOU HAVE A bldg. or prop. for sale, trade. Write partis. D. E. Mulvey & Co., Bank Flr., 5 N. La Salle.

WANTED – HAVE QUICK CASH BUYERS for income properties. What have you to offer? E. B. WOOLF & CO., 79 W. Monroe.

WANTED—IF YOU WANT TO SELL CHIcago real estate, see us.
WILLIAM A. BOND & CO., 25 N. Dearborn.

WANTED—FOR QUICK SALE IN REAL ESTATE call WOODRICH BROS., 1142 E. 75th-st. Midway 1061. We buy or sell.

REAL ESTATE FOR EXCHANGE.

Apartments.

TO EXCHANGE—18 APARTMENT BLDG. on FRANKLIN-BLVD.; RENTS $14,000. Will consider farm or old improved that $15,000 CASH can be loaned. WILFORD, Randolph 7960.

EXCHANGE—HIGH GRADE APARTMENT equities; want farms or smaller clear, anywhere; can match any trade on cash basis. H. J. ENSINGER, 123 W. Madison-st.

EXCHANGE—APARTMENTS FOR FARMS, clear; quick action. BRENAN & MAYERS, 815, 30 N. La Salle. Tel. Dearb. 3685.

Farms and Acres.

TO EXCHANGE—875 ACRES HIGHLY IMproved, unincumbered, going delta plantation. Trade for Indianapolis or Chicago income property. W. A. EVERMAN, J. P. SOPER, J. B. VAN LANDINGHAM, Greenville, Miss.

Vacant.

HAVE WELL LOCATED VACANT IN PATH of development; street car transportation; suitable for business, residence or industrial purposes. Will accept summer resort property or small Michigan or Wisconsin farm as part payment, balance easy terms. Address S S 571, Tribune.

Miscellaneous.

CAN USE A FEW DESIRABLE SUMMER resort lots in Michigan, Wisconsin, or Indiana as part payment on Chgo. property. Write at once. Address S S 578, Tribune.

WANTED—PROPERTIES AND FARMS FOR exchange; can match any trade; state your wants for what you don't want; describe fully. ARTHUR C. LUEDER, 40 N. Dearborn.

REAL ESTATE LOANS.

2D MTG. LOANS MADE QUICK; LOW rates. 127 N. Dearbn., Rm. 1538. State 5510.

CONTRACTORS, BUILDERS, OWNERS—Building and com. loans; 1st and 2d real estate bought for cash. D. Levi, 4707 Ind-av.

2D MORTG. LOANS ON IMP. R. E. CHGO. L. C. MORTG. CORP., 731 Roosevelt. Canal 1008. Lp. off., R. 512, 110 S. Dearb. Cent. 1605

6% LOANS ON CHICAGO IMPROVED REAL estate. West 31st State Bank, 31st at Wallace-st. Phone Yards 1296.

2D MTG. LOANS ANY AMOUNT. WHY NOT get my rate before placing your loan? CHAS. BRILL, 1732 Conway Bldg. Franklin 0140.

2D MORTGAGE LOANS, ANY AMOUNT, ON city improved property. Easy terms. A. E. WESTMAN & SONS, 139 N. Clark-st.

TO LOAN—$1,000 TO $5,000, AT 6 PER cent. Chicago imp. property; prompt ans. E. N. WEART & CO., 25 N. Dearborn-st.

WANTED—$3,500 ON FIRST MORTGAGE loan at 8% and bonus, on 640 acres land, worth $20,000. Address N 517, Tribune.

FIRST AND SECOND MORTGAGE LOANS; quick action; reasonable rates. BRENO & PADORR, 155 N. Clark-st. Central 7815.

6% ON REAL ESTATE LOANS; PREFER sums $2,000 to $5,000.
CREMIN & O'CONNOR, 105 N. Clark-st.

LONG TERM LOANS—SPECIAL 5, 8, 10 year loans. Real Estate Loan Dept., Chicago Trust Co., State and Madison. Central 7040.

MONEY TO LOAN ON 2D MORTGAGES AT lowest rates; no delays; 9 a. m. to 8 p. m. R. A. KOCH, 1372 N. Halsted, cor. North-av.

NORTH SHORE LOANS PROMPTLY MADE. McGuire & Orr, 69 W. Washington-st.

WANTED—$1,300 AND $2,000 1ST LOANS on brick 2 flats. Owner, 3934 Ohio-st.

REAL ESTATE LOANS.

SECOND MORTGAGES.

We are in the market for second mortgages and contracts.
WM. F. TEMPEL & CO.,
105 S. Dearborn. Central 6393.

6% FIRST MORTGAGE LOANS 6%
We will quote you close terms now for refunding the loan on your home or apartment building, which comes due within the next 90 days.
INSPECTIONS WITHOUT OBLIGATIONS.
WM. C. HEINEMANN & CO., 10 S. La Salle.

BROOMELL BROTHERS

of 241 Conway Building, 111 W. Washington-st., offer you the best terms your security merits on first mortgage, city or choice suburban property. Telephone Main 1402.

SECOND MORTGAGE LOANS

made in one day; low rates; easy payment. We buy or loan on mortgages already made. See us first, and save money. SIMMONS BROS., 69 W. Washington-st. Rand. 3080.

THE BERKSHIRE LIFE INSURANCE COMpany has funds immediately available for a few good loans on retail business properties, in amounts of $100,000 or less. Apply Real Estate Loan Dept., Room 801, Lumber Exchange Bldg.

FIRST MORTGAGE REAL ESTATE BONDS—EQUITABLE BOND AND MORTGAGE CO., 110 N. Dearborn-st.—Choice issues in $100-$500 and $1,000 denominations on Chicago real estate. Ask for bulletin No. 22.

GREENEBAUM SONS INVESTMENT CO., La Salle and Madison-sts. Choice Chicago first mortgage and bonds recommended by the Oldest Banking House in Chicago; $100, $500, $1,000 and up. Send for List No. 32.

INSURANCE FUNDS FOR CHICAGO MORTgages; also real estate and industrial bond issues. Prompt action. PEABODY, HOUGHTELING & CO., 10 S. La Salle-st.

LARGE LOANS—
Lowest interest rates; quick action.
HENRY A. KNOTT, 112 W. Adams-st.

2D MTG. LOANS MADE ON COOK COUNTY real estate in 24 hours. EUGENE MASSEY, Mtg. Banker, 8 S. Dearborn. Cent. 6819.

FIRST MORTGAGE LOANS—
EDGAR M. SNOW & CO.,
69 W. Washington-st.

MONEY TO LOAN ON IMPROVED CHICAGO real estate. WM. D. KERFOOT & CO., 58 and 60 W. Washington-st.

MONEY TO LOAN—
On Chicago and suburban real estate.
MEAD & COE, 69 W. Washington-st.

NORTH SIDE LOANS WANTED—INT. 6%. LAKE VIEW TRUST & SAVINGS BANK. Lincoln and Belmont-avs.

WM. F. TEMPEL & CO.—
REAL ESTATE LOANS.
105 S. Dearborn-st. Central 6393.

6% 1ST MORTGAGE MONEY TO LOAN ON well located apartment property. C. G. FRANK & CO., 28 N. La Salle-st. Main 4424.

DOWNTOWN REAL ESTATE LOANS WITHout commission. Northwestern Mutual Life Ins. Co. WM. SCOTT BOND, 25 N. Dearborn.

TO LEASE & WANTED TO LEASE.

TO LEASE—5-10 YRS., WILSON-AV. DIStrict, bldgs. containing 36, 72, and 138 unfurnished rms., at low rental. See SCHULTZ, 5018 Broadway. Sunnyside 0237.

STOCKS AND BONDS.

CASH FOR LIBERTY BONDS—
Also German, Lithuanian, Polish bonds.
Foreign drafts by mail or cable.
Foreign money. J. S. Lowitz, 312 S. Clark.

10 SHARES ROGERS PARK HOTEL STOCK for sale, par value $100 a share. Address T M 574, Tribune.

LIBERTY BONDS—
Bought and sold for cash.
JOHN P. HARDING, 334 S. La Salle-st.

MORTGAGES.

FOR SALE—$5,500 2D MORTGAGE, PAYAble $100 monthly and interest; 6 flat bldg., 1st mortgage only $9,000; liberal discount. WATERS, State 7120.

FOR SALE—$2,000 1ST MORTGAGE ON residence, 542 E. 89th-pl., 7% interest. S. FISHER, 719 E. 63d-st. Phone Fairfax 2600.

FOR SALE—1ST MORTGAGE, 6%, 5 YRS., on 4 story bldg., close to loop, $7,500; discount 2½%. Ph. Central 4614.

FOR SALE—1ST MTG. OF $4,500, N. S. bungalow, slight discount. Room 428, 29 S. La Salle-st.

FOR SALE—1ST MTG., $1,800, 7% INT.; liberal discount. Call 755 Waveland-av.

LEGAL NOTICES.

PROPOSAL.

1. PURSUANT TO THE REGULATIONS of the Interstate Commerce Commission, prescribed in its ORDER dated October 6th, 1919, in Docket Ex Parte No. 54, The Michigan Central Railroad Company hereby requests bids and hereby gives notice that it will receive bids for its requirements until October 1st, 1922, of the following: Sheets, steel, black galvanized and blue annealed; Bars, shapes and plates, steel; Billets, steel; Steel, spring; Axles, car, tender and truck steel; Tubes, boilers, seamless steel; Crank Pins and Piston Rods, steel; Rope, wire, steel; Bolts, Machine, square head, carriage; Nuts, H. P. hexagon and square; Washers, round wrot; Track Bolts, oval and square neck; Cotters & Keys; Rivets, boiler and structural; and Bar Iron; to be delivered from time to time as desired by said Railroad Company, at points shown on and in accordance with specifications hereinafter prescribed.

2. Bids must be submitted and addressed to the undersigned at his office by 12 o'clock noon, Eastern Standard Time, July 6th, 1922. Bids received after that time will not be considered.

3. Bids must be prepared and submitted on the forms prescribed in the regulations mentioned above, which forms will be furnished on request by the undersigned. Bidders may bid on individual items if desired.

4. The successful bidder will be required to enter into and execute proposed contract No. 5 for delivery of such material.

5. The right is reserved to reject any and all bids and to accept any part of any one bid.

6. Complete specifications now on file in the office of the undersigned, and said specifications can be inspected and examined free of charge during business hours of any business day by any persons who may desire or propose to submit bids, and upon request of any such persons copies of said specifications will be furnished and forwarded to them.

THE MICHIGAN CENTRAL RAILROAD COMPANY.
B. A. AIKENS, PURCHASING AGENT,
MICHIGAN CENTRAL TERMINAL,
DETROIT, MICHIGAN.
Dated—June 19th, 1922.

BOUGHT RESTAURANT AND DELICATESsen business, 6818 Wentworth, from Louis L. Biasetti. Creditors must present claims in 5 days to me. MARY GIBSON.

DOGS, BIRDS, POULTRY, ETC.

SCOTCH COLLIES.

DEERFIELD COLLIE KENNELS.
Scotch Collie puppies and grown dogs; country raised; gentle and beautiful companions for children; female, $10, males, $15 up; unlimited number to choose from. Drive out on Waukegan road; No. 42, to Exhibition Grounds at Glenview, Ill., or take St. Paul R. R., ½ hour ride. Ph. Deerfield 235-M2 or Randolph 1619.

SELLING OUT—OUR AIREDALES AT $8; Pekingese beauties; German police dog, $35; Boston, $20; grown water spaniel, $15; St. Bernards, $15; spitz, $12; collies, shepherds, and bull terriers, $5; fox terrier, $3; watchdog, $3. Lawrence-av. car to end, 2 blks. west. 6333 Gunnison-st.

DOGS CLIPPED ELEC. OVERSTOCKED, selling cheap ped. toy Bostons, ped. fox terriers, ped. Poms., beauties; kittens, $7; collies, sheps, fox and bull terriers, $4-$8. We ship. SCRIMSHAW, 1431 N. Clark.

FOR SALE—AIREDALE TERRIER PUPS, BY Company Runner, out of Lady de Brindamour, registered and pedigree. 2843 W. 40th-st., 2d apt.

4 PED. PERSIAN BROWN TABBY KITTENS, beau. marked, $10 each. Male at service. Bee-Kay Cattery, 424½ 28th-st., Milwaukee, Wis.

RUSSIAN WOLF HOUND PUPS, BY LASKY of Cliffview Manor, out of Berkiet de Brindamour, registered and pedigree, A. K. C. 2843 W. 40th-st., 2d apt.

FOR SALE—SWISS TOGGENBURG MILK goats; all fresh. Address O. H. KALE, 4020 10th-st., Des Moines, Iowa.

GERMAN POLICE DOG, 1¼ YEARS OLD, black and gray, handsome, intelligent; unusual qualities. Address L 334, Tribune.

PEDIGREE PERSIAN KITTENS — MALE and female. Dorchester 9238.

PEDIGREE AIREDALE PUP CHEAP. CALL after 5:30 p. m. 816 W. 57th.

BILLIARDS AND BOWLING.

BILLIARD TABLES—NEW AND USED, AT BARGAIN PRICES.
New tables with outfit, complete, $225 and up; second hand tables at greatly reduced prices; billiard tables and bowling alley supplies; tables sold on easy payments.
THE BRUNSWICK-BALKE-COLLENDER CO., 623 S. Wabash-av. Wabash 7060.

BILLIARD TABLES.

NEW AND USED, AT BIG SAVINGS.
New and refinished outfits that are bought here will save you money. All styles and finishes. Most complete line of new wood and steel billiard tables, bowling alleys, pin setters, and everything required in supplies. Inspect our large display.
ALBERT PICK & CO.
208-224 W. Randolph-st.

PRINTING, ENGRAVING, BINDING.

REDUCED PRICES FOR BETTER PRINTED Letterheads, Envelopes, Folders, Circulars, Booklets, Catalogues. Low prices. Sample free. L. Fantus, 525 S. Dearborn-st. Tel. Har. 8246.

SEND $1—200 LETTER HEADS, ENVELopes, or cards. Your monogram free. HICK & CO., Printers, 160 N. Wells-st. Frank. 4739.

GOOD PRINTING, LOW PRICES; CARDS, letterheads, envelopes, $4 per thousand. Victor Bros., 25 N. Franklin-st. Main 4271.

JEWELRY, WATCHES, ETC.

HIGHEST CASH PRICES GUARANTEED FOR your diamonds, pearls, jewelry, and pawn tickets; quick action; confidential. JAMES HARRISON, R. 707, 7 W. Madison.

PAWN TICKETS BOUGHT; ALSO OLD gold, silver, platinum, diamonds; best prices. Business confidential. 2 S. Clark.

DIAMONDS AND WATCHES—$1 PER WEEK. Look for our key—it's your guaranty. OLSEN & EBANN, 209 S. State-st., 4th floor.

BUSINESS CHANCES.

BARBER SHOP AND FIXTURES—CASH OR easy payments. EMIL J. PAIDAR CO., 1214 N. Wells-st. Phone Superior 7212.

BATTERY STATION—UP TO DATE EQUIPment; estab. 8 yrs. 608 E. 63d-st.

BEAUTY SHOP – WELL EQUIPPED AND stocked, with liv. rm.; fine loc., N. W. Side; reas., quick sale. Address L B 569, Tribune.

BEAUTY PARLOR – FULLY EQUIPPED; bargain for cash; no reasonable offer refused. Call Midway 1430.

BEAUTY PARLOR—WANTED—GIVE FULL particulars and best price for cash. Address N 405, Tribune.

BILLIARD PARLOR—FOR SALE – GOOD business; barg. 1738 W. Van Buren-st.

BOTTLING AND MFG. BUSINESS—OPPORtunity of a lifetime to step into clean, honest, wonderful, paying, well established business. Partners disagreeing. Snap for quick sale. No agents. Address N 374, Tribune.

BOTTLING WORKS—OLD ESTABLISHED, profitable, soft drink business; reasonable. Apply 4423 Evans-av.

CAFETERIA – FOR SALE—HIGH CLASS, seating capacity 150; splendid opportunity. BOLTON & HAY, Des Moines, Ia.

CHEESE ROUTE—OLD ESTABLISHED, FOR sale; price reas. Frank Sorensen, 1524 N. Latrobe-av.

CHILDREN'S SHOP—WELL ESTABLISHED, near Wilson-av.; will sacrifice on account of ill health. Phone Sunnyside 3943.

CIGAR STORE—N. SIDE; ESTAB. PLACE; must be sold by tomorrow. Will sacrifice for $650 cash; cheap rent; good lease; worth double. Act quick.
STANLEY FREEMAN & CO.,
35 S. Dearborn-st.

CIGAR AND NOTION STORE—LARGE INcome; real bargain. CHICAGO BUSINESS EXCHANGE, 327 S. La Salle-st. Harrison 2990.

CIGAR STORE—FOR SALE—ON BROADWAY between Lawrence and Wilson. Landfield & Bloom, 128 N. Wells-st.

CIGAR, CIGARETTE, CANDY AND STAtionery store—For Sale—Good business; 4 rm. flat. 5612 S. Ashland.

CIGAR STORE—BUSY LOCATION; WELL est.; reasonable. 2415 W. North-av.

CLEANING AND DYEING PLANT—FOR Sale—Modern plant; good location. Price $40,000; $30,000 cash required. Add. O 72, Tribune.

CLEANING STORE – MUST SELL SATURday. Mid City Cleaners, 312 Madison-st., Oak Park. Oak Park 4814.

COFFEE SHOP—SOUTH SIDE, FULLY equipped; excel. loc.; near lake; big season ahead; good reason for selling; $1,500. Address N 64, Tribune.

COFFEE SHOP—LOCATED ON ONE OF Chicago's busiest transfer corners; must leave city. ROOSEVELT COFFEE SHOP, Roosevelt-rd. and Kedzie-av.

CONFECTIONERY—SOUTH, $17,000; LONG lease; reas. rent; $9,000 cash req.; daily $100; other bargains in confectioneries and ice cream parlors, Chicago and other cities. Protopapas & Mazarr, 127 N. Dearborn.

CONFECTIONERY AND ICE CREAM PARlor for sale—73 seats, corner North-av. and Wells-st., 2 blocks from Lincoln Park; on acct. other business. Call n. w. corner North-av. and Wells-st.

CONFECTIONERY STORE—FIRST CLASS, in business center of high class residential neighborhood of South Side; a real bargain; money maker for right party. Address O D 75, Tribune.

CONFECTIONERY STORE AND ICE CREAM parlor—Large business on cigars and smokers' articles; notions, sporting goods; living rooms; cash only. 1240 E. 75th-st.

CONFECTIONERY STORE—WITH LIV. RM.; will take best offer. 5515 Michigan.

CONFECTIONERY STORE FOR SALE—REAsonable. Kildare 3005.

CONCESSION STAND – MUST SELL TOday; fixtures for sale. Dearborn 5035.

DELICATESSEN AND GROCERY—CHOICE Broadway location; street car stops at door; must sell this week; exceptional opportunity for live party. See it today. A bargain at $1,800. GRAFE & WORTHINGTON, 3561 Broadway. Graceland 0190.

DELICATESSEN AND GROCERY, CANDY and Ice Cream—Old established, doing $100 business a day; 4 rms. and bath, garage in rear; only $40 rent; elect., gas.; give 1 week trial. Phone Boulevard 5297.

DELICATESSEN AND GROCERIES—STRICTly cash business; lease; low rent; cash only; no speculators. 5621 Irving Park-blvd. Ph. Kildare 0537.

DELICATESSEN, GROCERY, CIGAR, CANDY and Lunchrm.—Nr. 4 lge. factories; doing lge. cash bus.; 4 liv. rms. Rav. 9226.

DELICAT., CANDY, CIGARS—MUST SELL today; sac., $400. Rent $20. 5625 Wentworth-av.

DELICATESSEN AND HOME BKY.—GOOD fixts. and bake oven; fine stock; 3 modern living rms. 1215 E. 47th-st.

DELICATESSEN AND GROCERY—LONG ES. tab.; doing good cash bus. 4405 N. Clark.

DEL., GROC., CIGARS, CANDY— MUST sell account of sickness. 1212 E. 55th-st.

DENTAL LABORATORY – NORTH. GOOD location; cheap rent; established business. Phone Superior 9122.

DRUG STORE BARGAINS—
Halsted-st., trans. cor., old estb., pr. $12,000
Wilson-av., cor., good lease, snap, pr. 18,000
Loop cor., $200 daily, reas. rt., pr. 15,000
Roosevelt-rd., trans. cor.; owner ill; pr. 9,500
Winchester-av.; physician ill; pr. 3,500
JOHN KRONE,
FIRST NATIONAL BANK BLDG.

DRUG STORE

in Ravenswood. Established eleven years. Annual sales, $47,500 year; must sell. Apply 3142 Lawrence-av. Irving 5348.

DRUG STORES—FOR SALE—IN ALL PARTS of the city and suburbs.
WESTERN DRUG STORE EXCHANGE,
155 N. Clark-st.
Central 0725-0726.
Paul Murphy. Sam Alexander. Wm. Krizen.

DRUG STORE—PROM. COR.; $900 DOWN.
JOHN KRONE,
FIRST NATIONAL BANK BLDG.

DRUG STORE—N. W. TRANS. COR.; LESS than invoice, chp. rt., long lease, have other bus.; terms. Address Y T 169, Tribune.

DRUG STORE—GOOD LOCALITY; OWNER retiring. Address M 266, Tribune.

DRUG STORE—N. SHORE CORNER, OLD est. money maker. Ph. Lake View 1416.

DRY GOODS, NOTIONS, FANCY GOODS, men's furnishings—For Sale—Must sell account of sickness; boulevard location; rent $40; doing good business; $2,000 cash. Ph. Englewood 3452.

DRY GOODS STORE — 2808 N. CLARK-ST.; will sacrifice. Ph. Bucking. 2936.

EXPRESS BUSINESS—STEADY HOUSES, 1 truck, must sell, $350. 2115 W. Van Buren.

FACTORIES AND PLANTS, WOOD, FOUNdry, machine.
INDUSTRIAL LOCATING CO.,
1206 Tribune Bldg.

Florist—Estab. Business.

Best location South Side; fully equipped; will stand thorough investigation; price right. Ph. Oakland 0367.

FRUIT AND VEGETABLE STORE—SACRIfice for quick sale; doing good business; transfer corner; good reason for selling. 201 W. North-av.

FRUIT AND VEGETABLE MARKET — 1ST class; doing $800 to $900 business week; between Thompson lunchroom and grocery; account of sickness. 4752 Lincoln-av.

FRUIT AND VEGETABLE STORE—DOING good business; bargain. 5257 Irving Park.

FRUIT AND VEGETABLE—MUST SELL AT once; best offer takes it. 2055 W. Madison.

FRUIT AND VEGETABLE STORE — FOR Sale—Cheap. 1174 E. 55th. Hyde Pk. 4242.

GARAGE—FOR SALE—NORTH SIDE; CApacity 90 cars or more; long lease; big repair dept; must sacrifice; partners cannot agree. Juniper 0119.

GARAGE—60 CAPACITY, FILLED WITH boarders; a bargain; also many others of varying sizes. Freeman, R. 510, 155 N. Clark-st.

GARAGE—90 CAR CAPAC., ALWAYS FULL, large repair business; rent, $275.
Garage buildings for sale; terms.
P. J. MANUSOS, 3138 Armitage-av.

GARAGE—40 CAR CAPACITY, ON BROADway; $2,500 cash will close the deal; big snap. J. S. LEMON, 35 S. Dearborn.

GARAGE—FOR SALE—40 CAR CAPACITY, 5 year lease; will sacrifice. Address Y L 97, Tribune.

GARAGES—N., 120 CAR CAP., 100 CAR cap., 50 car cap.; all choice loc.; money makers; easy terms. Hillinger, 930 Belmont.

GASOLINE FILLING STATION AND SOFT drink stand—Thriving bus.; opp. for large profit. Eve. or Sun. 95th and S. Halsted.

GASOLINE FILLING STATION—FOR SALE—2952 W. Lawrence-av. Belmont 1560.

GROCERY AND DELICATESSEN—S. S.; A gold mine for right party; good lease; living rooms and cheap rent. Owner will sacrifice for cash. Tel. Blvd. 8124.

GROCERY AND MEAT MARKET—FINE LOcation, doing good cash business; 2 year lease; leaving city. 7209 S. Ada.

GROCERY, ICE CREAM, CANDY—4 LIVG. rms.; sell at once. STEFF, 658 E. 95th-st.

GROCERY AND MEAT MARKET—BEST IN Gary, Ind. Address O 353, Tribune.

HABERDASHERY—EXCEL. LOC. IN OAK Pk.; all new stock; neat fixture arrangement; very good trade. Address N 52, Tribune.

HABERDASHER BUSINESS—6149 S. HALsted; bargain; owner retiring.

HAT BLEACHERY—ESTABLISHED SINCE 1864; quick action. Address Y T 396, Tribune.

HOTEL—52 ROOMS, IN A LIVE CITY OF 80,000 POP., NORTHERN INDIANA, $15,000 CASH DOWN, BAL. TERMS, OR $8,000 DOWN FOR HALF INTEREST.
HOTEL, 28 rooms, in growing city of 5,000 pop., in Michigan; price $8,500; terms. NORTHERN INDIANA REALTY CO., NICKEL HOTEL BLDG., South Bend, Ind.

HOTEL—30 ROOMS, MICH., FURNISHED, extreme bargain; new garage; s. h., el. lt., 3 baths; 2 a. ground, fruit; adjoining 2 lakes; building worth $15,000; 25 guests now; sacrifice for $8,000; mtg. $3,000, eq. $3,000 cash and terms. Address M 259, Tribune.

HOTEL — KITCHENETTE APTS. — FIREproof bldg.; Sheridan-rd.; beaut. furnishings; net $30,000 yearly; lease and furnishings, $75,000; half cash. Address H A 225, Tribune.

HOTELS—RETIRING FROM BUSINESS, will sell my 3 hotels, 35, 50, and 72 rms.; r. water; beau. furnishings; best N. S. loc.; will give 5 to 10 yr. lse. MISS GIBSON, 4400 Kenmore.

HOTEL—EUROPEAN; LEADING COMMERcial house; good live town on 4 railroads; 58 rooms; net profit over $400 monthly; price $8,000; terms.
P. H. REED & CO., 127 N. Dearborn-st.

HOTEL—FOR SALE—DOING GOOD BUSIness; only hotel in town; modern, 36 rooms, two railroads. Price $3,500; good terms. Write E. STAHLMAN, Winona, Ill.

HOTEL—FOR SALE—WELL ESTABLISHED, good paying, modern, 20 room hotel, in Southern Wisconsin, close to beautiful Lake Geneva, town of 1,000 pop., 70 miles from Chicago, two railroads, on popular automobile routes; near prominent educational institution, which supplies parent patronage over week ends; best of guests; references; retiring account advanced age; photo and details if interested. Address K P 9, Tribune.

HOTEL—COMMERCIAL HOUSE, LIVE SO. Wis. town 5,000, 41 rooms; price, $32,000. Terms. Box 53, Platteville, Wis.

ICE CREAM PARLOR—1405 51ST-AV., Cicero; very cheap; leaving city.

JEWELRY STORE—ARE YOU LOOKING for a good paying jewelry store, long lease, best location South Side? Address Y M 197, Tribune.

JEWELRY STORE—SMALL STORE, WEST Side; good repair business; low rent; with or without stock. Bargain. Call Kedzie 3854.

LADIES' TAILOR AND FURRIER BUSINESS—For Sale—In a thriving Illinois city; small investment and good return; act quick; leaving city. Apply D. ADAMS, Charleston, Ill.

LAUNDRY AND CLEANING AND DYEING Business—On Wilson-av., best location on North Side. Edgewater 1199.

LUNCHROOM—BEST IN FINE TOWN OF 35,000; receipts nearly $275 day; terms.
LUNCHRM.—$6,900; extra good; part time.
BARRON & CO., 127 N. DEARBORN-ST.

MACHINE SHOP—EQUIPPED FOR MANUfacturing metal specialties. Address M 530, Tribune.

MARKET AND GROCERY—CORNER; ESTablished 30 years; best offer takes it. 2859 Van Buren-st. Call between 5 and 7 p. m.

MEAT MARKET, LIGHT GROCERY—IDEAL loc., South Side; old establishment; business always good. Owner retiring account of ill health. Ph. Boulevard 6288.

MEAT MARKET—FOR SALE OR RENT—IN connection with old est. groc. store. 668 N. Clark-st.

MILLINERY STORE—WILL SACRIFICE AT $2,500 cash; wonderful location; over 5 yrs. established; 3 yr. lease; good opportunity. Address H N 559, Tribune.

MFG. PLANT—FOR SALE – BEST LOCAtion in loop for ladies' dresses or similar lines; very reasonable rent. Address H E 413, Tribune.

PAPER, CANDY, AND MAG. STAND—FOR Sale—In the loop. Address N 393, Tribune.

PARTNER – TO HANDLE OFFICE OF A prosperous firm; must invest from $1,000 to $3,000 for ½ or 1-3 interest; indorsed by some of Chicago's largest firms; references required. Address H B 433, Tribune.

PARTNER WANTED—FOR ½ INT. IN REAL estate business; desire to work and learn more essential than exp.; $10,000 inv. required, secured by real estate. See FRIENDLEE, 155 N. Clark-st., Rm. 604.

PARTNER WANTED—FOR ½ INTEREST IN auto accessories, tire shop and 10 car garage; free rent; teach good man the business; must have $1,500 cash. 733 E. 39th-st., near Cottage Grove.

POOLROOM—FOR SALE—ONE OF THE largest and best paying poolrooms in Milwaukee having 16 tables, facilities for the serving of light lunches, player piano, cigar and ice cream stand and all other necessary equipments of a first class establishment; has long term lease at very reasonable rent. The clear profits of last year amounted to over $6,000. On account of sickness of owner this place, located in the downtown section, can be purchased at a very reasonable figure. This is an honest proposition. You buy direct of owner and fullest inspection is invited. For further information write to Fred C. Schultz, 517 E. Water-st., Milwaukee, Wis.

PRINTING OFFICE — FOR SALE—SMALL comp.; no brokers. 3113 N. Ashland-av.

REAL ESTATE OFFICE FOR SALE—BEST location Wilson-av. district, cheap. Address N 537, Tribune.

RESTAURANT AND DOUGHNUT SHOP—White marble top counter and tables, newly decor.; must be seen to be appreciated; owner desires to leave city; bargain if taken at once. 2443 W. Madison.

RESTAURANT—FOR SALE—FINE, DOING good business, nr. Wilson and Broadway; will sell cheap for quick sale. Address Y T 538, Tribune.

RESTAURANT — LOOP, 5 YRS.' STRAIGHT lease; sales $5,000 to $6,000 per mo.; price $12,000; cash, $5,000; no offers. See FRIENDLEE, 155 N. Clark, Room 604.

RESTAURANT—LOOP; $3,000; DAILY $100.
Restaurant, West, $3,000; daily $100.
Restaurant, South, $3,000; daily $80.
ORPHEUS & CO., R. 1547, 140 S. Dearborn.

RESTAURANT—LOCATED IN COMMERcial hotel; fixtures and good lease; reasonable. NORTHERN INDIANA REALTY CO., Nickel Hotel Bldg., South Bend, Ind.

RESTAURANT AND CIGAR STORES FOR Sale—Must sell acct. other business; good chance for right party. Downstairs at Douglas Park auditorium. 3204-06 Ogden.

RESTAURANT—FOR SALE—INCLUDING 5 extra rooms, stm. ht.; rent $50 mo.; exceptional opportunity for couple; bargain; $750. Ph. Kildare 2866. No brokers.

RESTAURANT AND WAFFLE SHOP—FOR Sale—Reas. Must leave city; gd. business and loc. 4429½ Broadway.

RESTAURANT AND ROOMING HOUSE — 12 rms. rented; cheap for cash. 9440 Cottage Grove. Chesterfield 2219.

RESTAURANT — WAFFLE SHOP, WILSONav. district; will sell reas. 4644 Broadway.

ROOMING HOUSE—10 ROOMS. 249 W. Garfield-blvd., near L and surface lines; good income; $650 cash.

SALOON AND CAFE—NR. CHGO., FULLY equipped, gas, elec. lt., city water. For information phone Evergreen Park 31-R.

SALESBOARD, MAIL ORDER BUSINESS—For Sale. 1176 Milwaukee-av.

SHOE STORE—SOUTH SIDE; WONDERFUL location. Will sell reas.; good business, small stock, plain fixtures; 5 year lease; 2d door from cor. Beautiful theater 8 doors away brings a lot of people to this store. Stewart 4579.

SHOE REPAIR SHOP — ELECTRIC, WITH living rms., S. S., good loc.; 1st class trade; leaving city at once; no reas. offer refused. 3506 Grand-blvd.

SOFT DRINK PARLOR FOR SALE—3825 W. Chicago-av.

STORE—FOR SALE—COMBINATION STORE, candies, rest., cigars and cigarettes; good business; also the entire building. 2310 S. Cicero-av.

THEATERS — 400 SEATS; RENT, 800 TO sell. Baker, 35 S. Dearborn-st., Rm. 604.

THEATERS—I RENT, SELL, AND BUY. BAKER, 35 S. Dearborn-st., R. 604.

TINSMITH PARTNER WANTED—½ INterest; good opportunity for A1 mechanic. Phone Boulevard 4219.

VARIETY STORE.

Good business st.; 1st class stock and fix. Real bargain. Englewood 7206.

PROMINENT LOCAL AUTOMOBILE DIStributor will finance capable, energetic business man who has some capital which he will invest in a live, successful automobile agency on South Side; agency and location, including display rooms, are available immediately; an excellent opportunity to secure a dealership for one of the fastest selling, most popular cars in Chicago. Address Y T 521, Tribune.

BUSINESS WANTED—
Will buy for spot cash any business or mfg. plant or proposition that has unquestionable merit; will buy quickly for cash, but must be at SACRIFICE. If you must sell your business quickly, address with full particulars, L S 510, Tribune.

MY CUSTOMERS ARE CHICAGO'S LARGEST and oldest firms; my business has outgrown one central office, am forced to open another; want a partner with from $3,000 to $5,000 cash capable of managing an office; must be able to qualify as moral character, integrity and ability. Address O X 175, Tribune.

ACTIVE MAN

with $1,500 for estab. well rated co.; salary $50 weekly and share of profits; should net $150 weekly; exper. not necessary. Call at factory, 1721 Brigham-st., nr. Milwaukee and Wood-st.

RESPONSIBLE POSITION WITH STRAIGHT salary and 1-20 int. in $250,000 closed corp. is offered to reliable man who can invest $5,000; will accept good automobiles in part payment. We manufacture metal products of proven merit with big possibilities. Address H N 288, Tribune.

EXECUTIVE — WITH GENERAL BUSINESS experience to invest $5,000 for half interest in good manufacturing business; good salary to start; large earnings on investment assured. Address H E 90, Tribune.

FOR SALE—GOOD BUY FOR RIGHT PARty. We are leaving city; home cooking; dining room and rooming house in heart of automobile industry. H. H. GLOBY, 2327 Indiana-av. Phone Calumet 0099.

ASK FOR OUR WEEKLY BULLETIN OF SElected businesses. Secure your capital by investing in an established business.
McEWEN-STANLEY & CO.
First National Bank Bldg.

WANTED—EXPERIENCED SOLICITOR IN stamping and manufacturing, who can get the business and will invest $5,000 for one-fifth interest in an established business. Address O D 81, Tribune.

INTERIOR DECORATOR WISHES TO SELL 1-3 interest in going business for $5,000 to a man of long experience; must show best refs. from his clientele. Address N 561, Tribune.

AM WILLING TO SELL AT A VERY LOW price my beau. lingerie and corset shop, situated on a busy 6 corner section; 3 car lines; 2 yr. lease; must sell. Address H N 557, Tribune.

PRACTICAL STEEL AND COPPER PLATE engraver desires to purchase a going engraving plant in Chicago. Address H E 512, Tribune.

44 R., 1 AND 2 RM. SUITES, ON LAKE front; beach; I. C. and surf.; lease; R. $175, inc. $700; a bargain, $6,500. Address N 118, Tribune.

YOUNG MAN, 25, WITH SELLING EXPERIence, has $1,000 to invest in going business. Will consider out of town. Address O 258, Tribune.

ACTIVE PARTNER WITH $400 TO TAKE over 1-3 interest in growing mfg. company, incorporated. 2027 Van Buren-st.

EXP. BUS. MAN WILL INVEST UP TO $10,000 and services in going import and export bus. Address O 534, Tribune.

HAVE HANDSOME MAHOGANY FUR. LOOP offices; will finance established money making business. Address H N 561, Tribune.

WANTED—DELICATESSEN, CANDY, CIGAR, Stationery Stores; pay all cash. Phone Armitage 5083.

WHEN BUYING ELEV., MILL, LUMBER, coal yards, mfg., elec., gas plants, write PAUL PLOTZ, 70 W. Monroe, Chicago.

WONDERFUL OPPORTUNITY TO SECURE ½ interest in a manufacturing business, $5,000. Address M 591, Tribune.

HOUSEHOLD GOODS.

Central.

JULY SPECIALS.

As usual, we are offering some very attractive furniture values, such as:
$125.00 7 pc. Solid Walnut Dining Room Suite, Oblong Table, $59.95.
$250.00 3 pc. Overstuffed Velour Parlor Suite, loose spring seat cushions and spring back, $124.50; $200.00 4 pc. Wal. Bow End Bedroom Suite, $99.50; $275 3 pc. Overstuffed Parlor Suite, loose cushions, Marshall spring construction, very special, $175; also 4 rooms of furniture direct from factory to you, worth $800, for $369.50.
Set of dishes free.
Shipping and Crating Free.
WESTERN FACTORIES FURNITURE CO.,
518 S. Wabash-av.
Open evenings.

NEW IMPORTED RUGS! ALL SIZES, $5.75.

Must close out this month. Only a few left. Sizes ranging from 5½x7½ to 9x12.
PONCHER SALES CO.,
2019 South Michigan-av.
Open Sunday and evenings.

$375 BUYS 4 ROOMS OF NEW FURNIture from factory to you; worth $850. Grand Rapids Furniture Co., 432 S. Wabash.

FOUR ROOMS FURNISHED TO PLEASE, $249.50; all new furniture. Manufacturer's Sample Furniture Co., 1027 W. Madison-st.

South Side.

Sensational Sale BEGINNING TODAY

We have only 5 days to sell out the most choice Grand Rapids
NEW SAMPLE SETS
in living room, dining room, and bedroom furniture. We did cut the price to your satisfaction. If you love a fine home and you know real bargains when you see them, you better take our advice. Call to the
South Side Auction House,
47th-st., corner Michigan-av.
Open until 9 p. m. every day.
Free Delivery. Tel. Kenwood 0545.

10 Carloads Storage Furn.

Also contents of Stratford hotel, consisting of dressers, rugs, bed, dining and parlor sets, dishes, linen, etc. Special prices to hotel, rooming house, and out of town buyers.
ROTH STORAGE CO.,
3847 Cottage Grove-av.

KESSEL BROTHERS. Unclaimed Storage Sale.

Furniture, Rugs, Stoves, Pianos, Victrolas.
4033 S. State-st.
Special attention to out of town buyers.

SAVE 50 TO 75%. WE ARE CLOSING out entire line of factory samples, consisting of furniture for parlor, bedroom, and dining rm., at unheard of prices. Direct from factory to you.
GRAND RAPIDS, 3827-29 Cottage Grove.

5,000 YDS. BRUSS. CPT., 49C; 5,000 YDS. Wil. vel., 98c. 500 12x9 Bruss., $9.75; 500 12x9 Ax., $29.75; 500 9x12 Wil. Vel., $19.75. 467-69 E. 31st st. Douglas 5509.

PIANO, PHONOGRAPH, RUGS, PICTURES, dishes and furniture of 7 rooms; lease if desired; good home; poss. July 15. 4925 Vincennes, 3d flat, 5 to 8 evenings.

FOR SALE—FURNITURE OF 4 RM. APT. in part or whole, reas.; immediate sale. Fairfax 5378. 803 E. 61st, 5th apt.

VELOUR PARLOR SET, PHONO., FL. LAMP, rug, davenp., table; sell very reasonable; pract. new. 6401 University-av., rear flat.

SACRIFICE LIVING ROOM, DINING ROOM, bedroom furniture, new and sample, cheap. AMERICAN STORAGE, 1434 E. 62d-st.

FOR SALE—HIGH CLASS FURNITURE, living, dining, and bedroom suites, china, rugs, mah. desk. 5827 Calumet, 3d.

FUMED OAK PERIOD DING. RM. SET, BED and misc. furniture. 4853 Prairie-av., 2d. Drexel 7309.

2 TAPESTRY ROCKERS; PERFECT COND. Reas. Vincennes 0130.

FOR SALE—2 PIECE BEDROOM SET, USED 3 mos. 4750 Calumet-av., 3d.

CHINESE RUG, 9X12, GORGEOUS BLUE; like new; quick sale; $135. Doug. 2227.

FURNITURE OF 4 RMS. CHEAP. 4464 Lake Park-av. Drexel 1024-J.

North Side.

GOOD USED FURNITURE AT REASONABLE price; mahog. parlor sets, $20; oak dining sets, $20; duofolds, gas ranges, beds, iceboxes, kitchen cabinets, $15; combination coal and gas stoves and other furn.; one price to all. 2967 Lincoln-av., at Southport-av.

DAVENPORT PULLMAN, BLUE VELOUR, chairs and rocker to match, brass bed, table and rugs, for sale cheap; slightly used. Call between 11 and 3. KARKAZIS, 906 Edgecomb-pl., 1st apt. Buckingham 3267.

FOR SALE—
100 VAN LOADS
FURNITURE, RUGS, CARPETS.
REEBIE'S AUCTION HOUSE,
2525 SHEFFIELD-AV.

4 PIECE GENUINE BEDROOM SET, $175; 3 piece high grade parlor suite, $125. Direct from our factory to your home. Lawrence Uph. & Furniture Shop, 2409 Lawrence-av., near Western.

STRATFORD HOTEL DRESSERS, LIBRARY tables, rockers, and ice boxes at half price. ERIE FURNITURE CO., 646 N. Clark-st. Superior 9794.

FOR SALE—PRACT. NEW BED DAVENPT., chr. and rkr. to match; wal. davenpt., table. Sup. 8181. 160 E. Ontario.

PARLOR SUITES — 3 PIECE TAPESTRY, $99.50; save 50%. DIRECT FROM FACTORY. Many selections. 2650-52 N. Clark.

ALMOST NEW 3 PIECE LIVING RM. CANE suite and floor lamp. 1922 Berenice-av. Lake View 4315.

NEW $80 SINGER PORTABLE SEWING machine at half price. F. 3, 1200 Sherman. Rogers Park 7669.

RUGS—ORIENTALS AND DOMESTICS.
NEW AND USED. LOW PRICES.
SOUHAMI. 5061 BROADWAY.

FOR SALE—FURN. AND FURNISHINGS OF 33 rms., cheap, for removal at once. 21 W. Superior-st.

GOOD MAHOG. DRESSER, PLATE GLASS top; small fumed oak buffet; Hoosier kitchen cab. BAILEY, 1245 N. Dearborn.

VACUUM CLEANER, JUST LIKE NEW, $20. Edgewater 5783-J.

FOR SALE—6 RMS. FURNITURE, COMplete, cheap. 1155 N. Wells-st. Sup. 4263.

PINE GROVE-AV., 3620—FURN. OF 5 RM. flat, reas. L. V. 8591.

FOR SALE — SMALL BLACK REED BABY buggy, $12. NANCE, 1329½ Kenilworth.

BOW END BED, COMP.; DRESSER TO match; pract. new.; reas. Sheldrake 0117.

Northwest Side.

FURNITURE — SUN PARLOR SET, FIN. gray tapestry; box springs, fern stands, hanging bask. with plants and ferns, Cir. wal. dress., fl. lamp, brass bed, lge. size child's reed doll carriage; reas. for quick sale. 4814 Drake. Juniper 2084.

BEAU. O'STUFFED VELOUR PARL. SET, wal. din. and bdrm. set; cons. vic., piano, Wilton rugs, lamps, mah. dav., table, etc.; selling out chp. 1345 N. Robey. Arm. 2136J.

WILL SELL AT ONCE MY BEAU. FURNIture of 6 rooms, all practically new, at a real bargain; will sep. 1563 N. Hoyne-av.

BEAUT. 2 PCE. OVERSTUFFED SILK MOhair par. suite, pract. new, also Victor Victrola with records, real barg. Irving 10111.

FURNITURE OF 4 RM. MODERN APT., complete, $250, or will separate; act quick. Bargain. Irving 1116.

FURNITURE OF MY 5 RM. FLAT FOR sale cheap; no reasonable offer refused; bargain if sold this week. 1051 N. Oakley.

BEAUT. 3 PC. MULBERRY MOHAIR LIVing rm. suite, pr. $275. Kildare 7608.

FURNISHINGS 5 RMS. SOLID WALNUT, 8 mo. old; will sacrifice. Kildare 8231.

West Side.

4 ROOMS OF HIGH GRADE FURNITURE, incl. living rm., bedroom, kitchen, and dining rm. suites. Used for exhibition purposes at our furniture factory. Value $800. Will sacrifice for $350. Phone Kedzie 5981 or call at furniture factory. 3318 W. Madison-st.

BEAUT. OVERSTUFFED 3 PIECE VELOUR parlor suite, cost $450; sell at a bargain; also beaut. floor lamp. Phone Austin 7003.

SAVE 50%—BUY UNCLAIMED STORAGE and sample furniture, stoves, rugs, etc. A. B. C. STORAGE, 1646 W. Madison-st.

HOUSEHOLD GOODS—WANTED.

BEST PRICES PAID FOR 2D HAND FURNIture, stoves, rugs, etc., by Sol. Zissman, the youngest furniture dealer in city. Ph. Div. 8317 for square deal.

HIGHEST PRICES PAID FOR USED FURNIture, stoves, rugs. Phone Monroe 2334. MIDWEST FURNITURE HOUSE, 1349 W. Madison-st.

HIGHEST CASH PRICE FOR FURNITURE, rugs, household goods. Ph. Monroe 6295. Ada Furniture House, 1334 Madison-st.

WANTED—FURNITURE OF ALL DESCRIPtions for cash. ROTH. Drexel 0795.

BUSINESS SERVICE.

SALES AGENCY CONNECtion in Muscle Shoals district for general line office supplies and accessories. Address F. H. ARMSTRONG, 103½ S. Court-st., Florence, Ala.

A REAL ESTATE CORPORATION WITH financial resources of St. Louis, Mo., is in the market to represent a reputable first mortgage real estate bond corporation of Chicago, who is interested in financing new building projects in St. Louis and Kansas City. We solicit correspondence. Address Y T 532, Tribune.

YOUR 30 WORD ADVERTISEMENT IN 20 good newspapers, $10. Ask for lists any territory. Hale Newspaper Service, Lyric Bldg., Cincinnati, O.

ADVERTISE IN 29 LEADING ILLINOIS dailies, 25 words $18. Catalog listing 1,000 pub. free. WADE, 22 Quincy-st. Wab. 5732.

WANTED—EXCLUSIVE SALES OF GOOD product in Baltimore, Md. Address N 457, Tribune.

TENTS, AWNINGS, ETC.

LEAVING CITY, WILL SELL 16X16 ARMY tents, $15; pup tents, $1.25. 1216 S. Ayers.

TENTS—1,000 SLIGHTLY USED, GOOD AS new, bargains. Kerr Co., 1007 Madison.

MUSICAL INSTRUMENTS.

USED PIANO SHOW.

Your chance to buy right. Come in and inspect these values. Obtain at bargain prices exceptional musical qualities. These pianos have been carefully reconstructed and finished. Latest styles included.

USED UPRIGHT PIANOS.

Bryant, ebonized	$ 90.00
Detmer, mahogany	125.00
Hallet & Davis, mahogany	175.00
Leland, mahogany	200.00
Kimball, oak	250.00
Krakauer, mahogany	275.00
Chickering, walnut	275.00
Washburn, mahogany	300.00
Mason & Hamlin, mahogany	375.00
Lyon & Healy, oak	400.00
Steinway, mahogany	550.00
USED GRAND PIANOS.	
Lyon & Healy Apartment Grand, mahogany	$875.00
Brambach, mahogany	595.00
Bauer, mahogany	650.00
Steck, mahogany	700.00
Steinway Concert Grand, mahogany	950.00
USED PLAYER PIANOS—UPRIGHT.	
Foster, mahogany	$325.00
Steck, mahogany	375.00
Stuyvesant, mahogany	400.00
Washburn, oak	575.00

LYON & HEALY, WABASH AT JACKSON.

WHY NOT RENT A PIANO?
If you are not ready to purchase, why deprive yourself and family of the pleasure of music in your home?
We have pianos to rent as low as $3 a month; Player-Pianos at $7 a month, and Phonographs at 50 cents a week.
Think what this means to you. The cost is only a few cents a day. If you should decide later to buy, credit will be allowed for rental paid.
STEGER & SONS,
PIANO MANUFACTURING CO.,
Steger Bldg., N. W. cor. Wabash and Jackson.

WE WILL SELL YOUR PIANO QUICKLY IF instrument is good value, charging only 10 per cent. If you want to purchase we can secure for you Mason & Hamlin, Knabe, Steinway, Tiffany, Lyon & Healy, nearly every make in pianos, player pianos or grands $65 to $200, some a little more, almost any sold on your own terms or rent $1 to $5 monthly. Ph. Harr. 7478 or call 930 Republic Bldg.

"C" MELODY SAXOPHONES

We have exceptional value in slightly used saxophones and band instruments.
MARTIN BAND INSTRUMENT CO.
214 S. Wabash-av., Dept. 33.

THIS WEEK CLOSING OUT ALL USED PIanos.
$40, $60, $70, $80, $90, $100, all makes.
SCHULTZ PIANO CO.,
2255 W. Madison-st., at Oakley-blvd.

USED PIANOS—
Steinway, Weber, Vose & Sons, Cable, Starck, Adam Schaaf, Clemons & Crane, Emerson, Kimball, Bush & Gerts, Knabe; $5 per month. Schultz Piano Co., 2255 W. Madison-st., at Oakley-blvd.

$800 ANGELUS PLAYER, MAHOG., GOOD cond., incl. 60 rolls of music and bench, $250; fine Conover player piano, $225; new guar. player, $375, formerly $650; slightly second hand pianos sold very cheap; terms if desired. CARL ANDERSON, 38 S. State-st., Rm. 1224 N. American Bldg. Central 0202.

FOR SALE—BEAUTIFUL MAHOGANY-CASE Cecelian player piano with 150 rolls of music, bench, for quick sale, $190 cash, or $10 per month, to good party. See piano at 2255 W. Madison-st., in storage.

MASON & HAMLIN USED UPRIGHT PIANO, price $375; terms $2 a week.
CENTRAL PIANO CO.,
202 S. Wabash-av.

FOR SALE—A VERY GOOD STEINWAY UPright piano, thoroughly rebuilt; solid plain panels; price $295; payments can be arranged. ADAM SCHAAF, 319-321 S. Wabash-av.

SONORA.

Clear as a bell. Plays all records. Call and hear it. Sonora portable, $50.
F. S. SPOFFORD, 730 Republic Bldg.

PRIVATE PARTY WILL SELL EXCELLENT walnut player piano with bench and 50 rolls for $175; need cash. Address O 460, Tribune.

FOR SALE—NEW BUSH & GERTS SMALL grand, mahogany case; bargain for cash or $10 per month. Schultz Piano Co., 2255 W. Madison-st., at Oakley-blvd.

ALMOST NEW $750 KIMBALL 88 NOTE player with music and bench; quick sale, $325 cash, or $10 per month. See piano at 2255 W. Madison-st., storage.

BARGAIN HEALY PLAYER PIANO, MAhogany case, 115 rolls of music and bench; $175 cash, or $10 per month. See piano at 2255 W. Madison-st., storage.

LARGE SIZE BRUNSWICK, LIKE NEW, with 26 records, $65. GATTONOLA CUT PRICE PHONOGRAPH CO., 734 N. State-st. Open eve.

$67.50—CONSOLE PHONOGRAPH—$67.50. Mahogany; wonderful tone; also portable phonographs. Sold direct at wholesale price. Display room Suite 410, 190 N. State-st.

BARGAIN TO PARTY COMPLETING $6 MO. paymts. for bal. $270 due on O'Neal's $800 piano. Call 210 S. Wabash.

CONSOLE, FIT FOR A MANSION; GOLD plate; plays 7 records in one winding. Mastic, $135. 3327 Lincoln-av.

$65 CASH FOR $225 GENUINE VICTORY console; perf. cond.; 60 s. records; like new; act quick; need cash. 5965 S. Halsted.

BRUNSWICK PHONOGRAPHS SOLD ON easy payments. WADE-TWICHELL CO., 311 S. Wabash-av., near Jackson.

CONSOLE PHONOGRAPH, RECORDS, $35; camping portable, $10. 2545 Indiana-av.

SAXOPHONES, BANJOS. I BUY AND SELL. Free lessons. Christensen, 20 E. Jackson.

MAHOGANY PIANO, $100. PHONE L. V. 4437 or call at 4354 N. Winchester-av.

UPRIGHT PIANO—1ST CLASS CONDITION. Will sell reasonable. 3025 Sheffield-av.

PIANO — HALLET & DAVIS UPRIGHT, ebony [illegible]

$100 TAKES MAH. PLAYER PIANO AND 50 rolls [illegible]

DANCING SCHOOLS.

A BETTER DANCING SCHOOL. [illegible]

MUSICAL AND DRAMATIC.

[illegible]

LEASEHOLDS.

A PRIZE.

[illegible]

TYPEWRITERS AND SUPPLIES.

UNDERWOODS $3 DOWN

[illegible]

Typewriter Emporium

SHIPMAN-WARD MFG. CO.,
MONTROSE AND RAVENSWOOD-AVS.
[Take Ravenswood L to Montrose Station.]

PORTABLES,

[illegible]

17 UNDERWOODS,

[illegible]

21 ROYALS NO. 10.

[illegible]

CENTRAL 3630.

[illegible]

INSTRUCTION.

[illegible]

AUTOMOBILES WANTED.

AUTOS WANTED, ALL MAKES,

FOR HIGHEST PRICES AND QUICK ACTION
[illegible]

Autos Wanted—Spot Cash

[illegible]

CARS BOUGHT, ANY COND.

[illegible]

AUTOMOBILE LOANS.

Money Loaned

[illegible]

Need Cash? See Us

[illegible]

LEWIS E. BOWER,

[illegible]

NORTH SIDE

[illegible]

MOTORCYCLES AND BICYCLES.

[illegible]

AUTOS TO RENT AND WANTED.

[illegible]

MOTOR TRUCKS.

1842-1840 MICHIGAN-AV.
[illegible]

Winter & Hirsch, Inc., 1842-1840 MICHIGAN-AV.

TRUCK BARGAINS FOR TODAY.

[illegible]

FORECLOSURE SALE

[illegible]

TRUCK BARGAINS

[illegible]

MASTER BARGAINS

[illegible]

They're Buying Masters

[illegible]

Diamond T Motor Car

[illegible]

OLD RELIABLE

[illegible]

DIAMOND T

[illegible]

REBUILT GARFORDS

[illegible]

MOTOR TRUCK MARKET

[illegible]

G. M. C. TRUCK BARGAINS.

[illegible]

PIERCE-ARROW TRUCKS.

[illegible]

MOTOR TRUCKS TO RENT & WTD.

[illegible]

AUTO ACCESSORIES, REPAIRING.

[illegible]

AUTOMOBILES.

Bird— [illegible]

Paige [illegible]

Franklin [illegible]

Allison [illegible]

AUTOMOBILES—GASOLINE.

Bird-Sykes

2215 Michigan-av.

Paige Distributors.

PAIGE 6-66, 1921 "LAKEWOOD" 7 PASS. This is our popular "6-66" touring model and presents the appearance of a new automobile. Has plenty of reserve power, is easy riding, and amazingly easy to handle. We have refinished it standard blue, renickeled bright parts and thoroughly rebuilt the chassis in our shops. Car carries our warranty. Equipped with special Bird-Sykes California winter inclosure, 5 excellent tires, bumper, Hartford shock absorbers, and barreled head lamps. This is your opportunity to buy a car that will serve you well the year round. Price $1,650.

PAIGE SPORT 1921 MODEL 6-44. Lightweight, roomy 4 passenger. Rebuilt by us; carries our guarantee. Repainted moleskin gray. Top and upholstery excellent. Has a very good set of cord tires, 2 bumpers, motometer, lock, extra tire, etc. Identical in appearance to our current "6-44" model. Economical, quiet running, and particularly easy riding. Price $1,250.

JORDAN TOURING, 1920 MODEL. We have thoroughly overhauled this car and refinished it in a dull maroon color. Mechanically we believe it will render highly satisfactory service for a long period. Has the dependable Continental Engine and equipped with spring bumper, 5 excellent tires, seat covers, lock, etc. The car looks and runs like new and in appearance satisfies the eye as a new car. If you are interested in a light Six light 5 passenger car that is ridiculously low priced, see this Jordan bargain today. Price $975.

BUICK TOURING CAR, 1920, MODEL K-45, LIGHT 5 PASS. This car has had excellent care and is in condition far above what you would expect in a car of this type. Repainted a standard Blue color and looks like new. Is equipped with an excellent set of almost new Firestone cord tires. Has been overhauled by us and carries our guarantee. This popular light 6 cylinder is very, very reasonably priced. $750.

WILLYS-KNIGHT TOURING, 1918 MODEL. We have just refinished this car in standard Blue color and made necessary mechanical adjustments, etc. It is in first class order throughout and capable of rendering high class service. Unusually well equipped, spring bumper fore and aft, stop signal, sun visor, lock, cut out, etc. Top in excellent condition and upholstery shows little or no wear. This is one of those reliable 4 cylinder, roomy, 5 passenger cars, with 2 extra seats, so much desired for its real comfort, durability and absence of trouble. If you are in the market for a Knight-motored car, see this bargain today. Price $650.

HUPMOBILE ROADSTER, 1919. In A1 mechanical condition. Has very good tires, Alemite system of greasing, bumper, lock, cut out, tools, etc. Paint fair. Excellent value at $600.

KISSEL SEDAN, MODEL "SIX-42." Refinished in Brewster Green and in in mechanical condition that we know it can be depended upon to give very satisfactory service. It is roomy, full 5 passenger, smooth running and equipped with 5 good tires, bumper, etc. A Kissel bargain at $475.

FORD TOURING, 1922, SERIAL 5959021. This new Ford has been run only 400 miles. It is perfect in detail, equipped with starter, demountable rims, bumper, speedometer, wheel lock, Stromberg carburetor, foot accelerator, radiator cross arm cap, stop signal, etc. Cannot be told from new. Cost original owner $600. Priced for quick sale at $450.

OAKLAND 34-B TOURING, LIGHT 6, LIGHT 5 PASS. Has been thoroughly overhauled in our shops and we will guarantee it. Refinished a dark Green color. Is equipped with 5 excellent tires, bumper, lock, seat covers, etc. Economical, snappy, easy riding little car. Extremely good value at $425.

LIBERAL TERMS.

NO BROKERAGE.
CALUMET 6060.
Willard McAllister, Mgr. Used Car Dept.

FRANKLIN

It's Air Cooled.

CHEVROLET SEDAN, 1921 MODEL. This car has not had a great deal of use and is in good mechanical condition. Upholstery very good and equipped with 5 excellent 31x4 tires, spring bumper, stop light, rear vision mirror. Paint good. A good buy at $485.

FRANKLIN LIMOUSINE, SERIES 9-B. This limousine carries 5 passengers in rear. Was privately owned and turned in by original owner. Tires and upholstery good; has spare tire, bumper, etc. We have made all necessary repairs to this car in our shop and it is in excellent mechanical order—ready for immediate use. Refinished by us in standard Franklin green color. Economical; easy riding; 18 miles per gallon gasoline. Would make splendid car for taxi or high grade livery work. Price, $1,250.

FRANKLIN TOURING, SERIES 9-B, 5 PASS. This car has been thoroughly rebuilt in our shops, refinished entirely, renickeled, and has the appearance of a new automobile. Top and upholstery are like new. Equipped with very good cord tires, clock, tools, etc. Mechanically this car is ready for immediate use, whether it be a short boulevard trip or a cross-country tour. It is light in weight, easy riding, easy handling, economical, full 5 passenger, and will give you 18 to 20 miles [illegible]

[illegible]

LIBERAL TERMS.

Franklin Butler Motors,
2326 MICHIGAN-AV. CALUMET 0064.

LINCOLN

[illegible]

Allison-Rood Company,
2818 MICHIGAN-AV. VICTORY 3900.

JULY 4TH SPECIALS.

[illegible]

HUPMOBILE AGENCY.

[illegible]

IMMEDIATE SALE ON
Chandler and Cleveland Cars

STANDARD MOTOR CAR CO.
3301 W. North-av.
Open Eves. and Sunday.

WILL SACRIFICE

[illegible]

Franklin-Marmon-Hupp.

[illegible]

CADILLAC'S SPECIALS

CADILLAC 8, TYPE 61, VICTORIA COUPE, 4 PASS. This is our very latest model, having been driven on the streets of Chicago about 5,000 miles and turned in to us by the original owner, who is leaving the city. The upholstery is velvet velour [brown tint] and car is painted standard Cadillac Green. Has the 5 original Cord tires, which show no wear. This car, in fact, could be sold for a new one as it would be difficult to detect this car from a new one. This car will carry our new car warranty, and if interested in saving about $700 from the new price please act quickly, as we believe this is an exceptional buy at the price. $3,500.

CADILLAC 8, TYPE 61, 2 PASS. COUPE. This car has been driven on the streets of Chicago for 2,639 miles, turned in to us by the original owner, who purchased a larger car from us. This is our smart, snappy 2 passenger Cadillac Coupe just added to our line recently. Has the beautiful Cadillac original Maroon finish, 5 excellent original tires, bumpers front and rear, and many extras. It would be most difficult to tell this car from a new one, as the general condition of the car shows no wear at all. It will be sold from our Used Car Dept., with guarantee same as that given to purchasers of new Cadillacs. We believe it a wonderful buy and are offering it at a saving of $741. Price, $3,500.

CADILLAC 8, TYPE 61, 5 PASS. COUPE. This 5 passenger enclosed car is one of our very latest body styles and is the first car of this type that we have had the opportunity of offering. It has seen little use. Beautifully revarnished by us in Dragon Fly Blue, gold striping, with which the dark blue velvet velour upholstery harmonizes very well. Equipped with 5 brand new Cord tires, motometer, bumper, tire cover, etc. Mechanically it will carry our new car warranty. Offered at a considerable saving compared with the price of a new one. $3,800.

JORDAN TOURING CAR, 7 PASS., 1920 MODEL F. We have just received this "Silhouette" Touring car, which is on the longer wheelbase, 127 inches, from the original owner. Mechanically it is in very good condition and in appearance looks like new. Painted a special shade of Midway Maroon, with wheels to match. Top and upholstery are very good. Equipped with many extras, including 5 excellent Cord tires, 2 spring bumpers, motometer and cross-arm, clock, automatic windshield cleaner, spotlight, and a beautiful set of close fitting glass sides. If you are looking for a Jordan Touring car that is in rare condition, here is one. Priced low at $1,100.

WINTON TOURING CAR, MODEL 25, 1921. Just received from the original owner, who gave it the best of care. Used only slightly over 10,000 miles and is in practically new condition throughout. Top and upholstery are excellent and the original paint very good. Equipped completely, has 4 very good cord tires, spare, wind wings, spring bumper, motometer, cross-arm, clock, stop light, etc. Radiator is nickeled. If you are looking for a high grade, roomy 7 passenger, 6 cylinder touring of a dependable make, this offering makes an excellent investment at our low price of $1,600.

CADILLAC 8, TYPE 59, IMPERIAL LIMOUSINE. This is our "59" chassis with a special 6 passenger Kimball custom-built body, turned in to us by the original owner, who is leaving the city. This car cannot be told from a new one. The interior of the car is finished in a beautiful gray broadcloth, with driver's seat upholstered in leather. This car has a disappearing partition dividing the front seat from the rear, converting it from a Limousine to a Sedan when desired. The mechanical condition of this car is what we consider right. It has 6 35x5 good Cord tires, front bumper, and many extras. This car will carry our new car warranty. It has a smart individual appearance and we consider it an exceptionally good buy at the price of $3,000.

Cadillac Motor Car Co.,
Chicago Branch,
2301 MICHIGAN-AV. CALUMET 4841.

South Side Motor Car Co.

Associated Jordan Dealer

The following cars are excellent buys and clear title on each is guaranteed.

The South Side Motor Car Company is not a used car establishment. It is the Jordan authorized sales agency at 12 E. Garfield-blvd., 55th-st., just east of State-st. The used cars offered for sale are those which are taken in trade on new Jordan cars. They are honest values, rebuilt if necessary, and we invite your inspection and comparison if you want good merchandise and not so-called bargains.

NASH SPORT—Late model; in perfect mechanical condition; fully equipped with 6 wire wheels and 6 new tires; special side wings, front and rear bumpers. A wonderful buy at $750.

JORDAN—7 pass., just been rebuilt and repainted, with 5 brand new tires; excellent shape thruout; $650 down; balance in 12 months.

BUICK, K-49—Original paint; 6 good tires, front and rear bumpers, seat covers and California top. A real buy at $1,025.

[illegible]

SO. SIDE MOTOR CAR CO.

[illegible]

ATTENTION MR. CAR BUYER

[illegible]

NELSON BROTHERS,
MORTGAGE BANKERS,
Automobile Loans,
1775 HOWARD-ST.

"Certified Used Cars"
"Sold with a Conscience"

[illegible]

Milwaukee Ave. Motor Sales,
2504-14 Milwaukee-av.

Hupmobile West Side Dealers
Bargains for This Week.

1919 Dort $250
1921 Dodge, just like new 685

[illegible]

D. & W. Motor Sales Co.,
4701 W. Madison-st. Austin 1276.

DEMONSTRATOR,

[illegible]

GARFIELD MOTOR SALES CO.

DEMONSTRATOR

[illegible]

AUTOMOBILES—GASOLINE.

3 Bargains

AT THE

Peerless Motor Car Co.

OF ILLINOIS.

PEERLESS TOURING, 1918. This is our standard 7 passenger touring car in most excellent mechanical condition. In fact, it runs as smoothly and quietly as a high grade car of this type should. It is painted a beautiful shade of dustproof gray and is equipped with an excellent set of cord tires and one extra. It has considerable of other equipment. If you are looking for a high grade, up to date touring car that is above the average in condition and one that will go out and perform we would suggest your immediate inspection of this car. Special for this sale, $800.

PEERLESS SEDAN, 1919. Here is a car that some fortunate person is going to own who can appreciate buying quality and mechanical durability rather than paint. The paint on this car is only fair, but mechanically we will recommend it for many thousands of miles of good, uninterrupted service. It has an excellent set of cord tires, 1 extra, bumper, motometer, snubbers—in fact, all the equipment that goes to make up a complete and well equipped car. If you are looking for a car that is ready to go out and meet all of your requirements in the way of performance, but one that does not look like new in appearance, this car at the price should be seen to be appreciated. Special for this sale, $1,000.

PEERLESS TOURING, 1920. This very late Peerless 7 passenger Touring car is one that will come up to the expectations of the most exacting buyer. The original finish, which is standard Peerless Blue, is like new. It is equipped with an excellent set of cord tires, bumper, seat covers, motometer. Rarely do we have the opportunity of offering a Peerless car as late as this one because Peerless owners are reluctant to part with cars that have run as few miles as this one has. It is run just enough to limber it up. This is practically the same car as we are delivering new today. The owner has turned it in to us for a new enclosed car to be delivered in the Fall. This car at the price we believe to be one of the best bargains we have ever offered. It will carry the standard warranty of the Peerless Motor Car Company's Chicago Branch. Special for this sale, $1,250.

PEERLESS
2323 Michigan-av.
CALUMET 5540.

PACKARD

MARMON 4 PASSENGER SPORT. This new car was driven by the owner only 61 miles. Specially painted a two-tone brown which harmonizes with the brown Spanish leather upholstery and tan Burbank top. It is most completely equipped, including wire wheels, 2 spare tires with covers, custom built headlamps, rear trunk and rack, tonneau windshield, motometer, shock absorbers, automatic windshield cleaner, spotlight, etc. Delivery price of this car was over $4,700. We are offering it at $4,000.

CADILLAC TYPE "61" 5 PASS. COUPE. This is a new car in every sense of the word, having been operated only 400 miles. It is specially painted in Dark Maroon and completely equipped with bumper, spare tire, etc. Any one interested in the purchase of a new Cadillac car of this type can effect a considerable saving at our price of $3,750.

BUICK TOURING CAR, 1920 MODEL. This car is equipped with Rex Demountable Top, has been refinished in Dark Blue and puts up the appearance of new. The extra equipment is most complete and we are offering it at the exceptionally low price of $750.

CADILLAC TOURING CAR, TYPE 55. It is very rarely that we are able to offer as fine a conditioned Cadillac as this. It has been exceptionally well cared for. Is very completely equipped, with bumper, spare tire, Westinghouse shock absorbers, etc., and is in exceptionally fine mechanical condition. We do not believe this car will be available any great length of time at our price of $750.

PEERLESS COUPE, 1921 MODEL. This car has been used less than 5,000 miles and is like new in every way. The upholstery is dark green broadcloth and shows no signs of wear. The equipment consists of 5 exceptionally good cord tires, bumper, etc. We believe this car will give as good service as a new one and are offering it at a substantial reduction. Price, $2,500.

PACKARD TWIN SIX MODEL 3-35 CABRIOLET. This is a special custom built 3 passenger closed car by C. P. Kimball & Co. Chassis is our very latest type and the car can not be distinguished from new in any way. To the purchaser of this car will be extended the standard Packard warranty and service that goes with a new automobile. We are offering this at a substantial saving at $4,000.

PACKARD MOTOR CAR CO. OF CHICAGO.
2357 S. Michigan. Milwaukee Branch,
Calumet 7400. 35th and Grand-av.

REO

1920 REO TOURING CAR, 5 passenger, 6 cylinder. This car has been placed in first class mechanical condition and is guaranteed with the same guaranty as a new Reo car. It has been repainted, top, side curtains, and upholstery are good; equipped with 4 new Royal cord tires and new Willard battery. Terms to suit your convenience. Price $1,000.

1919 REO TOURING CAR, 5 passenger, 4 cylinder. This car is in first class mechanical condition, is equipped with 4 new Royal cord tires, and new Willard battery. It has a new car guaranty. Top and upholstery good. Has just been repainted. Price $700.

1918 REO 7 PASSENGER, 6 CYLINDER TOURING CAR, in first class mechanical condition. If you are looking for a serviceable large car this will satisfy you. Terms to suit your convenience. Price $450.

1918 REO COUPE. Has been repainted recently; good mechanical condition; tires good. Price $700.

1921 PAN-AMERICAN TOURING CAR. Run less than 10,000 miles. Is in good mechanical condition. Paint like new; tires, top, and upholstery good. Price $650.

1916 WINTON 7 PASSENGER TOURING CAR. In good condition. Suitable for summer taxi work. Price $350. Small payment down, balance in year.

We have on hand several makes of taxicabs in good mechanical shape, ready to run. A small payment down, balance in year, will secure one.

We have a number of used cars on hand. If you do not find what you are looking for in the list above, drop in and look at our used car bargains. Convenient terms will be arranged to suit you.

Reo Motor Car Co. of Chicago, Inc.,
2501 S. Michigan-av. Calumet 6050.
Factory Branch.

QUALITY

is the real test of VALUE; real value does not mean cheap price—it means the combination of quality with fair PRICE. In purchasing a used car allow your better judgment to sway you and buy one of our quality cars at our RIGHT price.

1920 7 PASS NASH TOUR.—In excellent mech. and coach cond.; equipped with almost new Goodyear cords—just a good car at $765.

1921 CHANDLER SPORT—Original finish, top and upholst., like new; 6 good tires, Biflex bumper; mechanically like new; $925.

1920 DORT TOUR.—A dandy small car, mechanically perfect; top, upholst. and body in good cond.; 2 bumpers, etc.; $375.

E-45 BUICK TOUR. LIGHT SIX—Mech. cond. excellent; has five very good tires and is refinished Buick green; upholst. and top perfect. $525.

D-45 BUICK TOUR., in excellent mechanical cond.; good top, paint and tires; $410.

American Automobile Co.,
THE SAFEST PLACE TO BUY.
2427 S. MICHIGAN-AV.
Open eves. All day Sunday. Calumet 2200.

WILLS Sainte Claire's

Reconditioned Cars

Packard single six sedan 1921.
Packard 1-25 limousine.
Franklin imperial sedan 1922.
Franklin brougham 1920.
Franklin chummy rdstr. 1920.
Buick rdstr. 1918.
Hupmobile trng. 1922.
Hudson sport 7-0.
Lexington California top 1920.
Mitchell coupe 1919.
Stearns coupe 1920.
Daniels trng. 1919.
Locomobile trng.
Wills special rdstr.
Wills trng. car.

1631 Mich.-av. Calumet 1310.

HUPMOBILE,

1922 demonstrator, run only a few hundred miles.
1917 Buick tour, Rex top, $300.
1919 Oakland tour., $275.
1920 Oakland roadster, A1 shape, $250.
1920 Dort touring, good con., $300.

SQUARE DEAL HARRYS,
Hupmobile and Dort Sales Service,
3312 Sheffield-av. Ph. L. V. 0388.

FORD TOUR	$150
Ford Sedans	$275 and $475
Ford Coupe, 1922	$350 extras
Ford Speedster, 1921	$285
Auburn Roadster, 1921	$675
Stearns Knight, touring, 1919	$575

All the above cars are in first class condition. Half down, balance 10 months. 2046 W. Madison-st.

$225 Down, $35 a Month.

Haynes, model 37, 5 pass. tour.; overhauled and refinished; equipped with bumper, spare tire, wire wheels, etc. Open evenings till 10. South Side Auto Sales, 1115 E. 63d-st.

NEW SELECTION OF USED CARS DAILY. SECURITY AUTO SALES. 5100 BROADWAY

BARGAINS IN USED CARS—REAL BARGAINS, thoroughly overhauled; cash or terms. 3300 Indiana-av. Calumet 6760.

AUTOMOBILES—GASOLINE.

MARMON HOLIDAY SALE

Marmon 34, 7 pass. touring, just repainted standard blue, in excellent mechanical condition, equipped with wire wheels and five cord tires. Car is ready for a holiday outing. For this special sale we are offering this car at the low price of $1,100.

Marmon 34, 4 pass. chummy. This car is a 1919 series, has been repainted, is in excellent mechanical condition, equipped with good tires and is one of the snappiest cars on the boulevards. If you are looking for extreme comfort as well as economy in a fast sturdy car, this is your opportunity to get a real bargain. Special sale price $1,300.

Paige brougham, 1922 model, has only been driven 1,656 miles, equipped with bumper, spare tire, tire cover, wire wheels, rear veiw mirror, automatic windshield cleaner, etc. This car is like new in every respect and completely equipped. Cost new about $4,000. Holiday sale price $2,750.

Stanley steamer, 7 pass. touring, 1922 model, equipped with spare tire and has been driven very little. If you are looking for a car of this kind, here is your opportunity to buy a steamer in the best possible condition at a considerable saving from new car price. Special sale price $2,000.

And many others. Open evenings and Sunday.

THE MARMON CHICAGO CO., INC.,
2230 Michigan-av. Calumet 5800.

ABBOTT-DETROIT — TOUR.; CONT'L MOTOR. $175. 1337 N. Clark-st.

AUBURN SPORT — 1920; MOTOR OVERhauled; runs perfect; refinished; 5 cord tires; $785; terms or trade; open eves. 5107 N. Clark.

AUBURN DEMONSTRATOR—Mileage low; fully equipped and a new car guaranty; at a $675 saving. 5300 Bdwy. Sunnyside 2500.

AUBURN—SPORT, 1922; SLIGHTLY USED; bargain. 4645 Madison-st. Phone Columbus 6900.

BRISCOES — TOUR., 1919. GOOD MECH. cond., a big bargain at $215. Also 3 pass. chummy roadster, $150, cash or terms. Open evenings. 823 E. 47th-st. Oakland 2233.

BRISCOE—ROADSTER, 1919; GOOD CONDItion; barg., $145. Open eves. Terms or trade. 3739 W. North-av.

BRISCO—TOUR., $100; CHEV. STARTER, $110; must sell. Van Buren 3146.

BUICK '20 TOUR. SPECIAL AT $750

This model, 1920, 5 pass., completely overhauled and repainted with good tires, is just the car for your vacation trip.

SEE IT TODAY.

Terms if desired.
WEST SIDE BUICK SALES CO.
4614 W Washington-blvd. Austin 0700.

BUICK SIX, 1920

touring car, has just been completely rebuilt, has new motor bloc pistons and rings, repainted standard green; exceptional condition with 5 good tires; $600 cash, or terms, for quick sale.
D. & B. GEAR CO., 2333 Michigan-av.

BUICK—1920, 7 PASS. TOUR., IN GOOD shape all the way through; has 2 bumpers, extra tire, snubbers, lock, etc. Upholstery, top, tires are perfect; will sacrifice. Open evenings till 10. SOUTH SIDE AUTO SALES [Branch], 6350 Cottage Grove-av., opposite the Tivoli.

BUICK—1920, 7 PASS. TOURING; IN EXcellent shape; car driven very little and looks like new; 5 new cord tires, extras; terms if desired. S. E. GALE, 4101 Irving Park-blvd. Ph. Irving 0170.

BUICK TOURING, 1920.

5 passenger; good mechanical condition, at a sacrifice. Terms or cash.
4836 BROADWAY.

BUICK—D-44 ROADSTER; NEW PAINT; new top; no battery; 2 new Goodyear cord tires, $375; ½ cash, balance terms; private party. Randolph 4283.

BUICK 1920 TOUR.

Refinished and mech. perf.; cord tires, lock, etc.; bargain. 5339 S. Ashland.

BUICK—1920 TOUR., 7 PASS., 2 TOPS, WINter and summer, A1 mech. cond.; will sacrifice for $650, cash or terms. Open evens. 823 E. 47th-st. Oakland 2233.

BUICK—TOUR., 1920, WITH WINTER INclosure. This car is in perfect shape and has been refinished like new; must sacrifice, $750. 1328 S. Michigan.

BUICK—'21, 5 PASS. TOUR., MUST SEE TO appreciate, fully equipped. FAGET-BUICK CO., 3900 Grand-blvd. Doug. 0632.

BUICK—TOUR., CANNOT BE TOLD FROM new. $725. Terms. Open evens. 1733 Madison.

BUICK—1920, 5 PASS., REFINISHED MAroon, good tires, top, and motor; $575; trade or terms. 6525 Cottage Grove.

BUICK—1922, 5 PASS. LIGHT 6, USED 60 days; exactly like new; $1,100; terms. Open eves. till 10. 2810 W. Madison-st.

BUICK — H-49, 7 PASS. TOUR.; PERF. cond.; refinished; 5 new cord tires; $750; terms. Open evenings. 5107 N. Clark.

BUICK—TOUR., 1922; CANNOT BE TOLD from new; $900. 4610 Wash.-blvd. Austin 373.

BUICK — '20, ROADSTER, EXC. COND., fully equipped; terms if desired. FAGET-BUICK CO., 3900 Grand-blvd. Doug. 0632.

BUICK—COUPE, 1921; FINE CONDITION; bargain if taken at once. 3731 Broadway. Phone Graceland 8743.

BUICK—TOURING, IN 1ST CLASS CONDItion. Academy Garage, 1330 N. Clark-st. Ask for Mr. Wessel's car.

BUICK—6 CYLINDER, 5 PASS. TOUR. CAR; private party; paint and mech. cond. good; $350. 6610 N. Clark-st.

BUICK — ROADSTER, 1921, LIKE NEW; cord tires, bumpers; barg. 6807 S. Halsted.

BUICK — LIGHT 6 TOUR., SEAT COVERS; snap, $375. 1337 N. Clark-st.

BUICK—LATE 1921 5 PASS., LIKE NEW; cord tires; barg., $950. 6807 S. Halsted.

BUICK—COUPE, 1920; A1 COND.; $725. 4610 Wash.-blvd. Austin 373.

BUICK—1921, K-45; EXCEP. BARG.; MUST sell; $625. 440 E. 49th, 2d. Ken. 1139.

BUICK—5 PASS. 1920; LOOKS LIKE NEW; many extras; barg.; terms. 6807 S. Halsted.

BUICK—ROADSTER; ALMOST NEW; $365; cord tires; sacrifice today. 5667 W. Lake-st.

CADILLAC 7 PASSENGER,

MODEL M. M. 57.

This car is in very fine condition and we will sell it at a reasonable price.
DASHIELL MOTOR CO.,
2542 Michigan-av. Calumet 7300.

CADILLAC TAXI, $300.

MODEL 51; WIRE WHEELS, 6 SEATS IN REAR OF CAB. CALL TODAY. JOE HAYNES, 4746 COTTAGE GROVE-AV. KEN. 0894.

Cadillac, Victoria Coupe.

Latest '21, model 59, 4 passenger, like new; real bargain, $2,300. Belmont 7051. 2320 N. Kedzie-blvd.

CADILLAC—PHAETON, 1919, $150 PAINT job, fenders re-enameled; low mileage as I have 3 cars. A-1 cond.; $1250. Beverly 2032A. Central 1612, DR. EULOW.

CADILLAC—59 TOURING, WESTINGHOUSE shock absorbers and other extras, $2,200. Ph. Midway 5414.

CADILLAC—7 PASS., MOD. 55; $675. Open eves. 1741 Madison.

CADILLAC—8, MODEL 57, REFIN., BEAUtiful car, $1,085. 1337 N. Clark-st.

CADILLAC — 4, PERFECT CONDITION; cord tires; $160. Belmont 4141.

CHALMERS SPORT.

$350 DOWN, BAL. $55 A MONTH.

1921, with California top which cost owner $350; motor thoroughly overhauled; looks like a new car; equipped with bumper, lock, motometer. Open evenings. SOUTH SIDE AUTO SALES [Branch], 6350 Cottage Grove-av., Opposite the Tivoli.

CHALMERS — 1921 SEDAN, SLIGHTLY used; carries new car guarantee; must be seen to be appreciated; $1,850.
MAXWELL-CHALMERS SALES CO.
2457 Michigan. Calumet 5820.

CHALMERS—1920, 7 PASS.; REPAINTED and overhauled; 5 cord tires, 2 brand new; car in A1 cond. throughout; total price, with insurance, $735; down payment $275, bal. $40 mo. Fairfax 4700. 7800 Stony Isl.-av.

CHALMERS—1921 TOURING; LIKE NEW; special Calif. top; seat covers, other extras; 90 day service; bargain. 4645 Madison-st. Columbus 6900.

CHANDLER—1921 DISPATCH, 4 PASS.; maroon paint color; new tires, bumpers, etc. Car runs and looks like new; terms arranged; real bargain. 5351 S. Ashland.

CHANDLER—1919, TOUR.; REFINISHED and overhauled and is like new; wire wheels, new cord tires; many extras; a real bargain at $495. 5351 S. Ashland.

CHANDLER—1921; PERFECT CONDITION; guar.; like new; 6 wire wheels; good tires; extras; bargain, $875; terms or trade. Open eves. 3739 W. North-av.

CHANDLER DISPATCH — 1922, FULLY equipped; a sacrifice by private owner. 3301 W. North-av.

CHANDLER—5 CORD TIRES; $350 BEST offer, will consider trade for Ford speedster. 15 N. Sacramento-blvd.

CHANDLER — TOUR., 6-7 PASS., 1920, good cond.; all Ajax cord tires; $900. Apply at drug store, 4459 S. Wood-st.

CHANDLER—TOURING; 1919; A1 CONDItion; extras. Barg. $450. Open eves. Terms or trade. 3739 W. North-av.

CHEVROLET, NEW, 1922.

$525 f. o. b. factory.
Cash, terms, or trade.

Milwaukee Ave. Motor Sales,
2051 Milwaukee-av. Armitage 2840.
Open evenings.

CHEVROLET SEDAN — BABY GRAND; Model F B, 1921. Perfect condition. Guaranteed like new. Bargain at $875. Open eves. Terms or trade. 3739 W. North.

CHEVROLET—1921 ROADSTER, $275; 5 cord tires. Open evenings till 10. 2810 W. Madison-st.

CHEVROLET—BABY GRAND TOUR.; VERY economical; in fine running order; $200 if sold at once. 2849 Jackson.

CHEVROLET — BIG SEDAN; NEW CORD tires; overhauled. Belmont 4141.

CHEVROLET—MODEL 490, 1922, 5 PASS., sedan; never used. Edge 7046.

CHEVROLET — ROAD., $110; PERFECT run. ord. 3045 S. Kostner-av. Lawn. 9875.

AUTOMOBILES—GASOLINE.

COLE—"AERO 8" TOUR.; LOOKS AND runs like new; cord tires, disteel wheels, Hartford shock absorbers; private owner; $1,250; might take Ford as part payment. 634 E. 63d-st. Call between 9 a. m. and 5 p. m.

COLE "8"—TOURING; PAINT, UPHOLstery, tires and mechanical condition perfect; $390 cash. Examine and try it out at 700 W. 63d-st.

DANIELS LIMOUSINE.

1921 model, A1 condition, right price for quick sale. Calumet 0182.

DAVIS—SPORT MODEL, FULLY EQUIPPED, cord tires; bargain; new paint. 6127 Cottage Grove-av. Midway 5300.

DIXIE FLYER—1922; DRIVEN LESS THAN 1,000 mi., spare tire and lock; cost over $1,300 new; will sell for $1,025; easy terms if desired. Phone Holmes, Calumet 0234.

DODGE COUPE — 4 PASS.; WONDERful cond.; rebuilt and repainted dark blue; looks like new; 5 tires; worth $1,000; wil sacrifice at $625
ELGIN CHEV. CHI. SALES CO.,
2612 S. Michigan-av.

DODGE ROADSTER—1919	$395
Velie, 5 pass., refinished	385
Oakland tour., like new	285

1344 S. Michigan. Open eve.

DODGE — 1920 ROADSTER; LOOKS AND runs like new; will sacrifice for $495, cash or terms. 823 E. 47th-st. Oakland 2233; open evenings.

DODGE—FOR SALE—LATE MODEL TOURing car; cheap; would like to sell at once. Sunnyside 8749. 4533 No. Robey-st.

DODGE—TOUR., 1920, LOTS OF EXTRAS; looks and runs like new; $575; terms. 2560 S. Halsted. Open eves.

DODGE TOUR.—1920; CAN'T TELL FROM new; all good tires; runs perfect; $575. 1811 Madison.

DODGE—ROADSTER, 1919; $300; FIRST class mech. cond.; fully equipped. Open eves. till 10. 2810 W. Madison.

DODGE—TOUR., 1918, CORD TIRES; LIKE new, $350; terms. 2560 S. Halsted. Open evenings.

DODGE—'19; TOUR.; RUNS LIKE NEW; 5 cord tires, good fin., uphol. and top; real barg. $400; terms or trade. 1422 E. 67th.

DODGE—1921 TOUR., ORIGINAL FINISH, just like new, A1 mech., good tires; $650 terms. Mid. 0906. 6525 Cottage Grove.

DODGE—COUPE, EXACTLY LIKE NEW; big bargain; $650. 1924 Madison.

DODGE—SEDAN, '20; CORD TIRES; 5 wire wheels; $650. 5754 Went. Open evs.

DODGE—'21 TOUR., LITTLE USED; 4 NEW Fisk tires; must sac.; terms. 1422 E. 67th.

Dort-Stephens

$353 down buys a new Dort.
Immediate delivery.
LOUIS GEYLER COMPANY,
2500 S. Michigan-av. Victory 7800.

DORT—TOUR., 1919; CORD TIRES; RUNS good; $260; terms. 2560 S. Halsted. Open Evens.

DORT—1920, ORIGINAL FINISH, GOOD condition all around, cord tires; $375. 6037 Cottage Grove. Midway 8543.

DORT—1920 TOUR., REFINISHED, A1 mech., good tires; $325, terms. 6525 Cottage Grove.

DORT—LATE 1921, ROADSTER, A1 MECH. cond., used by physician; $200 worth of extras, for quick sale, $550. Monroe 4528.

DORT—TOURING, 1919; FIRST CLASS CONdition. $300. 5754 Wentworth. Op. ev.

DURANT DISTRIBUTOR.

All models. Cash or terms.
Used cars taken in trade.
E. H. ROBINSON MOTOR SALES,
2020 N. California-av. Armitage 6014.

ELCAR—1922, 5 PASS. TOUR.; MOD. D-6; color rich maroon; run 7,000 mi.; incl. extras worth $300; will sac. for $1,000. Must act quick. Kildare 1974.

ELGIN TOUR., $575.

$200 DOWN, BALANCE 1 YEAR.

Pract. brand new; little used; 5 tires; bumper; extras; 3 mos. guar. 6232 Cottage Grove. Open evenings.

ELGIN SEDAN—IN GOOD CONDITION AS to tires, paint, upholstery; mechanically it is O. K.; a late model at $850.
R. & V. MOTOR CO.

ELGIN SIX—1920; GD. PAINT, GOOD MEC. cond., $500. 5754 Wentworth. Open eve.

ELGIN — ALL EXTRAS, $650. NORTH-AV. MOTOR SALES, 3309 W. North-av.

ESSEX TOUR., $575.

$200.00 DOWN, BAL. 1 YEAR.

Pract. band new car, 5 tires, bumper, extras; 3 mos. guar. 6232 Cottage Grove. Open evenings.

ESSEX — TOUR., 1921, PERFECT CON.; refinished; 5 cord tires; $650; terms; open evenings. 5107 N. Clark.

ESSEX—LATE '20 TOUR., LITTLE USED; perfect mech. cond., snubbers, lock, etc.; sac. $625, terms, trade. 1422 E. 67th-st.

FORDS FORDS FORDS

TOURING, SEDAN, COUPE.
Cash or Time.

2039 MILWAUKEE-AV.
NEAR WESTERN-AV.

FORD TAXI, $150.

GOOD BODY, GOOD MECH. COND., GOOD TIRES; TREMENDOUS BARG.; CALL TODAY. JOE HAYNES, 4746 COTTAGE GROVE-AV. KEN. 0894.

FORD—COUPE, NOV., 1921, MOTOR PERF., equip. with starter, dem. rims, A. C. brake, spec. steer. wheel, motometer, spare tire and cover; other ext.; $375 cash; private party. 405 S. Kostner, 2d apt.

FORD — TOUR., 1921; JUST LIKE NEW; has one man top; front and rear bumpers; 4 brand new tires; wheel lock, speedometer, motometer, etc.; $285 if sold today; don't miss this. 5351 S. Ashland-av.

FORD—SEDAN, 1921, REPAINTED AND overhauled, $175 cash, bal. $30 per month.
GARFIELD MOTOR SALES CO.,
S. E. Cor. 55th and Wabash-av.
Englewood 0027. Wentworth 2877.

FORD—SEDAN, LATE 1922, IS A NEW CAR in every way and will suit the first party who wants a new sedan; has a number of extras and is a real bargain for $625; will give extended payments. 456 N. Oakley-blvd.

FORD—TOURING, LATE 1921, STARTER, lock, etc., finish of a new car, in perfect mechanical conditon; certainly a bargain; $300; will give terms. 456 N. Oakley-blvd.

FORD SEDAN—1921, FULLY EQUIPPED; completely overhauled; new tires; must sell immediately. 4131 W. 21st-pl., 2d. Lawndale 4210 after 5 p. m.

FORDS—1921, EARLY '22 TOUR., LITTLE used; starter, dem. rims; both fully equipd. with every extra imaginable; must sacrifice; cheap; terms or trade. 1422 E. 67th-st.

FORD—SEDAN FOR SALE, EARLY 1921, $400. Call between 8 a. m. and 4:30 p. m. Priv. party. 1445 W. Austin-av. Haymarket 7047.

FORD 1922 ROADSTER.

Delivered new May 28; fully equipped; new car guarantee. PHILLIPS, 1111 N. Clark.

FORD — ROADSTER, 1921; ABOVE THE average; exceptional motor; bargain. PARK VIEW MOTORS, Sacramento-blvd. and Grand-av. Open eves. till 10.

FORD—COUPE; $335; EXCEL. CONDITION; starter, speedometer; extras; $125 down, balance terms. 3431 Irving Park-blvd.

FORD TOURING—1921; A1 CONDITION; barg., $315. Open eves. Terms or trade. 3739 W. North-av.

FORD — TOUR., 1922, STARTER, DEM. rims, Decker wheel and lock, 5 cord tires, $375, terms. 2560 S. Halsted. Open Evens.

FORD—ROADSTER, 1921, SELF STARTER, fully equipped, same as new; $250; terms. Open eves. till 10. 2810 W. Madison.

FORD — SEDAN, 1921, NEW, OVERSIZED tires, wheel lock, front bumper, large lock and steering wheel; $475. Linc. 7509-J.

FORD—COUPE, $400; MANY EXTRAS.
NORTH SIDE DURANT SALES,
5300 Broadway. Edgewater 8800.

FORDS—COMPLETE; BIG CHOICE AS LOW as $125. S. & L. MOTOR COMPANY, 3816 S. Wabash. Phone Boulevard 9100.

FORD—TOUR.; REPAINTED, LIKE NEW; good tires; sac. $115. 441 W. 59th. Wentworth 1145.

FORD—1921 RDSTR; NEW DEM. WHEELS and good tires; wheel lock; spec. convertible top. 1002 Diversey. Ask for GILL.

FORD — SEDAN, 1921, OVERSIZED CORD tires, extras; looks like new; $415; terms. 2560 S. Halsted. Open eves.

FORD—SEDAN, 1920; GOOD TIRES, VERY good mechanical condition; priced exceptionally low. Can be seen at 1133 Foster-av.

FORD—TOUR.; LATE 1921; STARTER, dem. rims; lots of extras; $275; terms. 2560 S. Halsted. Open Evens.

FORD—1922 TOURING, CANNOT BE TOLD from new; many extras; will sacrifice; $400. 4335 Madison.

FORD—TOURING, '22; 5 U. S. CORD TIRES, limousine top. 5754 Wentworth. Open eve.

FORD—CHASSIS; ALSO BODIES, SPEEDsters, roadsters, trucks, light del., parts. Vic. 2926. 1724 S. State. Open eve. and Sun.

FORD — ROADSTER; STARTER, GOOD tires; A1 cond.; extra delivery box; $200, cash or time. 3415 W. Madison-st.

FORD—SPEEDSTER; 1920, FAST, CLASSY, maroon, torpedo body, underslung, disc wheels; bargain. Lawndale 0240.

FORD—SEDAN, 1920, NEW TIRES, ETC. good condition; will give terms; $390. 757 W. Jackson-blvd.

FORD — TOURING, 1921, STARTER, DEM rims, etc.; $285; terms. 757 W. Jackson blvd.

FORD — SEDAN, 1921, $425; LIKE NEW $150 down, bal. 10 mos. 3431 Irving Park.

FORD—SEDAN, LATE 1921; EXCEPTIONAL buy, $450. Dearborn 5880.

FORD—TOUR., 1920, 7 PASS., STARTER, dem. rims; like new; $300. 1924 Madison.

FORD—SPEEDSTER; BEST BUY IN CHIcago; $150. 1924 Madison.

FORD—ROADSTER; EXACTLY LIKE NEW; 1921; $250. 1924 Madison.

FORD — TOUR., 1921; MANY EXTRAS; barg.; terms. 6807 S. Halsted-st.

FORD—SEDAN; LIKE NEW; BARGAIN. 132 E. 23d-st.

FORDS—TOUR., RDSTRS., '21, $100 TO $300; mech. perf., like new. 5050 Mich.

FORD—SPEEDSTER; NEW BODY; BARgain. 132 E. 23d-st.

FORD—COUPE, 1921, ALMOST NEW; GUARanteed extra. 2411 Milwaukee.

FORD — TOURING, 1921; DEM. RMS., starter; almost new. 2411 Milwaukee.

FORD—RDSTR., 1921, STARTER, RIMS; extra barg. 2411 Milwaukee.

FORD—TOURING, 1920, DEM. RIMS, GOOD condition, $185. 2411 Milwaukee.

FORD—RDSTR., 1918, DEM. RIMS, 1ST class condition; cheap. 2411 Milwaukee.

FORD—TOURING, 1920, $185.
2239 Clybourn-av.

AUTOMOBILES—GASOLINE.

FORDS!

1920 Ford Sedan	$495
1920 Ford Sedan	$525
1921 Ford Roadster	$295
1922 Ford coupe; original paint	$495

Other unusual values in Rebuilt Ford cars to select from. Each car is guaranteed.

GLENN E. HOLMES,
"The Loop Agency,"
FORD AND LINCOLN MOTOR CARS.
Wabash-av., at Lake-st.
Randolph 7171. Open Evenings and Sun.

FORDS FORDS FORDS

TOURING—SEDAN—COUPE
Cash or Time.

2376 MILWAUKEE-AV.
AT FULLERTON-AV.

FORD—TOUR., 1921; STARTER, WHEEL lock, speedometer, other extras; brand new rad., top, windshield, lamps, fenders; exc. tires; mech. perfect; recently overhauled complete; looks and runs like new; private party must sell; illness; no dealers; legitimate bargain for private party, $275. Mr. Smith, 4915 Calumet-av. Phone Kenwood 4948. Call after 5 p. m only. No dealers.

FRANKLIN—1917 AND '18 SERIES, TOURing; excellent condition; good paint; 5 tires, spotlight and rear bumper; guar. total sale price, including insurance, $680; down payment $275, balance $35 per month. Fairfax 4700. 7800 Stony Island.

FRANKLIN — BROUGHAM, $920; CAR IN excellent condition throughout; $1,775.
R. & V. MOTOR CO., 2247 S. Michigan-av.

FRANKLIN—SEDAN, SERIES 9, REFIN. like new, $950. 1337 N. Clark-st.

GRAND 6—TOUR., 1921; $450; JUST LIKE new; open eves. 1741 Madison.

GRANT—6 17 TOUR., EX. COND., $125. Other bargains. 1623 S. Wabash-av.

Haynes Sedan

5 PASS. MODEL 47.

1921—this car sold new for $3,950 and is in very good condition throughout. Has only been driven 8,000 mi. Can be purchased at considerable saving against price of a new one. Our price $1,550. Will consider trade on late model small car.
THE WINTON CO.,
2512 Michigan-av. Victory 7700.

HAYNES TOUR.

$225 DOWN, BAL. $35 A MONTH.

Model 41, 7 pass. tour.; 5 wire wheels; 5 brand new cord tires; looks very good; shows little wear, mechanically perfect. Open evenings till 10. South Side Auto Sales [Branch], 6350 Cottage Grove-av., opposite the Tivoli.

HAYNES 1921, 5 PASS.

Just repainted and renickeled, throughly overhauled; has 5 brand new Falls cord tires, has appearance of a new car; will sacrifice. LEO B. SALKIN, 6711 Stony Island-av. Phone Hyde Park 6388 after 2 p. m.

HAYNES DEMONSTRATOR,

late 1922. This car is like brand new; driven 2,100 miles; will sacrifice; terms.
MARQUARDT & O'CONNELL,
4628 Washington-blvd. Columbus 0130.

HAYNES—1918, 7 PASS. TOURING; WIRE wheels, winter top, $200 cash, balance $30 per month.
GARFIELD MOTOR SALES CO.,
S. E. cor. of 55th and Wabash.
Englewood 0027. Wentworth 2877.

HAYNES — TOUR., BIG 6, MODEL 45, 1920, 7 pass.; refinished and renickeled; 5 new cord tires; 2 bumpers; neutral lock; motometer, etc., $975; terms or trade; open evenings. 5107 N. Clark.

HAYNES—55, 1922; NEVER RUN; JUST delivered, at a substantial reduction. Parkview Motors, Sacramento and Grand. Open evens. till 10.

HAYNES—55, 1922; $1,300.
TRIANGLE MOTORS INC.,
2229 Michigan-av.
Calumet 6813.

HAYNES 55—1922 MODEL; DRIVEN ONLY 4,600 miles; perfect condition; fully equipped; 5 new cord tires; $1,350. E. J. Fallon. Wellington 0860 or Harrison 7186.

HAYNES—4 PASS. SPORT MODEL, 1921; can't tell from new, $1,075; terms or trade. 4614 S. Ashland. Boul 8778.

HOLMES — BIG BARGAIN, 1921; AIR cooled touring; like new; pr. $3,500 yr. ago; will sell for $1,200. Chas. Drechsler. Ph. Oak Park 70.

HUDSON—SPORT, RUN 1,400 MILES; 3 weeks old; 6 disc wheels, 6 brand new tires, fully equipped, $1,800. Car cost plain $2,400. Broadway Motor Sales, 3308 W. North-av. Belmont 5176.

HUDSON SUPER 6—7 PASS.; EXCELLENT running order; modern Hudson streamline body; model '18. Owner died, must sell; $425 for quick sale. Will demonstrate. Rm. 501, 538 S. Dearborn.

HUDSON — HIGH POWER 7 PASS. TOUR., model 54, 41 h. p., German make Bosch mag.; repainted; recently overhauled; good condition. Address N 274, Tribune.

HUDSON SPORT, 1921.

Will take light car in trade, cash or terms. M. QUINN, Sheldrake 2300.

HUDSON — SPORT 6; WIRE WHEELS, 6 cord tires, bumpers, motometer, windshields—like new; barg.; terms. 6807 S. Halsted.

HUDSON—SUPER-SIX, 7 PASS. TOUR. 2317 Cullom-av. Juniper 7541

HUDSON — 6-40 TOUR., REFIN., PERF. mech., $375. 1337 N. Clark-st.

HUDSON—5 PASS. SPORT, LOTS OF EXtras; $975. 739 S. Oakley. West 5213.

HUDSON—TOUR.; LIKE NEW, $750; TMS. Open evens. 1733 Madison.

HUDSON—LIMOUSINE FOR SALE. 210 S. Ashland-blvd.

HUPMOBILE, 1922.

Very low mileage, perfect mechanically, looks like new, new car guarantee. The biggest Hupmobile bargain we have ever offered. $1,000. HUPMOBILE AGENCY, Sacramento-blvd. and Grand-av. Open evens. till 10.

HUPMOBILE — TOURING, CURRENT MODel; driven 6,000 miles; new Cal. top; mechanical condition perfect; new car guarantee. ROYAL SALES AND SERVICE, 339 E. 55th.

HUPMOBILE SEDAN—1920, OVERHAULED and repainted; tires perfect; many extras. 339 E. 55th-st. Wentworth 0129.

HUPMOBILE—TOURING, '21; LIKE NEW; 5 wire wheels and cord tires; in perfect condition; big barg. 920 Sheridan-rd.

HUPMOBILE—TOURING CAR, 1921, NEW cord tires, excellent shape. Call Douglas 5041. R. & S. SERVICE CO.

JORDAN—1920, FIVE PASS. TOUR., 5 NEW cord tires, refin., run 7,000 miles; must be seen to be appreciated; $975. 6037 Cottage Grove-av. Ph. Mid. 8543.

JORDAN—5 PASS. TOUR., 1920; NEWLY refinished; A1 cond.; $850. 4610 Wash.-blvd. Austin 373.

JORDAN—LATE 1920, 7 R. CONT. MOTOR; good tires and paint; very small mileage; $925. 2425 Michigan-av. Cal. 6128.

KING—8, 1922 MODEL; RUN 3,000 MILES; many extras; $500 cash, bal. terms; new spare tire; call Harrison 2600. Kemp.

KISSEL — LIGHT 6 TOUR., 100 POINT 6. Snap. $485. 1337 N. Clark-st.

LANCIA — ITALIAN ROADSTER, IN EXcellent condition; bargain. 2719 Irving Pk.-blvd. Phone Irving 0179.

LEXINGTON SEDAN, $775.

$300 DOWN, BALANCE 1 YEAR.

Pract. new car; new paint; 5 tires; bumper, extras; 3 mos. guar. 6232 Cottage Grove. Open evenings.

LEXINGTON — 1921, TOUR., 5 WIRE wheels; very nice cond.; run 6,300 mi.; $800; terms. Open eves. till 10. 2810 W. Madison.

LEXINGTON—LATE '20, MIN. MAN; MAroon, 4 pass. spt. mod. Ken. 3892. 5039 Mich.

LINCOLN

Touring, 7 pass., not brand new, but so nearly new that only the very slight wear on the tires indicates it has been used at all. Standard new car guarantee. $2,750.
DIXON AUTO CO.,
2216 Michigan-av. Victory 4184.

LINCOLN DEMONSTRATOR.

This car can only be classed as new. Full equipment with 5 new tires at a saving of $1,500 from present new car price.
WRIGHT-KENDERDINE CO., Lincoln Dealers,
1111 N. Clark-st. Superior 9060.

LINCOLN—IN STOCK, NEW LINCOLN 7 passenger touring, sagebrush green; will sell at price before advance. Address K P 21, Tribune.

Locomobile

7 PASSENGER TOURING,

$4,500

This wonderful late series Locomobile 6-48 7 passenger touring car cost over $10,000, and those who know the best will recognize this automobile as a marvelous value for the money. Of course, as one would expect, it is mechanically perfect and in every particular presents the appearance of new. The equipment is complete, tires new, in fact, everything in keeping with a car of highest quality and class.

Harris & Rodgers

World's Largest High Grade Car Dealers.

1424-26 S. Mich.-blvd. Calumet 3300.

Open Eveni'gs & Sunday

LOCOMOBILE,

late model, 7 pass. tour.; 6 new cord tires, new paint and seat covers; new top and curtains; mech. cond. perfect. Open eves. and Sunday. Cash, terms or trade. Lincoln 3940. 645 Diversey-pkwy.

LOCOMOBILE — PERFECT MECHANICAL condition; 1916; 6 good tires; cheap. Apply 3201 S. Wabash, rear.

MARMON — 4 PASS., LOOKS AND RUNS like new; 6 wire wheels and tires; classiest job in city; sacrifice or trade for light car. 3530 W North-av.

MARMON—34; 7 PASS. TOUR., WINTER enclosure, new tires; for quick sale, $900. 2125 N. Clark. Diversey 4951.

MAXWELL—1921; LIKE NEW; CHEAP FOR cash. Ph. Douglas 2017. 3155 Cottage Grove.

MAXWELL—TOUR., 1917; STARTER, DEM rims, new battery, 5 good tires, spotlight; runs good; $150. Open eves. 3415 Madison.

AUTOMOBILES—GASOLINE.

MAXWELL! MAXWELL!

New series of The Good Maxwell now sold at our salesroom, $350 down 1 yr. to pay; liberal allowance on trade-ins. Open evenings to 10. 2810 W. Madison.

McFARLAN—7 PASS. CALIFORNIA TOP; good as new; sacrifice. Edgewater 7046.

MERCER—SPECIAL RACING CAR, COST $30,000 to build, starter, lights and top; will sell for $2,500. THE SCHILLO MOTOR SALES CO., 2307 Michigan. Mercer and Templar distributors. Calumet 4707.

MERCER — 22-72 SPORT MODEL; WIRE wheels; very good mech. cond.; paint good; $750. Parkview Motors, Sacramento-blvd. and Grand-av. Open evenings till 10.

MERCER—TOUR., FULLY EQUIPPED, IN good condition, $700. Can be seen at 3626 N. Halsted-st.

MITCHELL CARS—IF YOU ARE LOOKING for a good used car we have it. MITCHELL AUTO CO., 2338 S. Wabash.

MOLINE-KNIGHT — 5 PASS; NEW CORD tires, overhauled and repainted; car has bumper, spotlight, and is complete; $750. R. & V. MOTOR CO., 2247 S. Michigan-av.

MOON—TOURING, $385; UNUSUAL BARgain; splendid condition; act quick. Owner, 3236 Grenshaw-st. Nevada 5812.

NASH—TOUR., 1921; APPEARANCE AND cond. like new; $675. 4610 Wash.-blvd. Austin 373.

NASH — TOUR., 1920; CALIFORNIA TOP; run 8,000 mi.; same as new, $650; terms. Open eves. till 10. 2810 W. Madison.

NASH—1919, 5 PASS., OVERHAULED AND refinished, 5 wire wheels, 5 cord tires, fully equipped; $500. West 0805.

NASH 6—EARLY 1921 TOUR., ORIGINAL paint; A1 mech. cond; good tires, real barg.; $650, terms or trade. 1422 E. 67th.

NASH—6, 5 PASS.; RUN 6,000 MI.; 5 NEW cord tires; extras; best offer. 1457 E. 53d.

NATIONAL—4 PASS. CHUMMY, RUNS AND looks like new; will sacrifice for $750, cash or terms. Open evens. 823 E. 47th-st. Oakland 2233.

NATIONAL—1921, 6 CYLINDER, EVERYthing in good condition; a snap at $1,100; cost $3,800 new. Ph. TRESCH, Calumet 0235.

NATIONAL—5 PASS. SPORT, REFINISHED, fine motor, $685. 1337 N. Clark-st.

Oakland Bargains

EVERY OAKLAND OWNER A BOOSTER—ASK ONE.

1918 ROADSTER	$ 150
1918 TOURING	200
1920 TOURING	400
1920 TOURING, REPAINTED	500
1921 TOURING	550
1922 SPORT, WIRE WHEELS	1,000
1920 REBUILT SEDAN	750

TERMS.

OAKLAND MOTOR CAR CO.,
2426 S. MICHIGAN-AV.
CALUMET 5310. OPEN EVENINGS.

OAKLAND—1921, 6 CYL. TOUR. CAR; BEST looking car in town; repainted and overhauled; all new tires; $250 cash, bal. $35 per month.
GARFIELD MOTOR SALES CO.,
S. E. cor. 55th and Wabash-av.
Eng. 0027. Went. 2877.

OAKLAND COUPE,

like new; only driven 3,500 mi.; excellent condition. Terms if desired. PAUSCH, Sheldrake 2300.

OAKLAND—COUPE, 1921, RUN 4,600 MI. Exactly like new, $650; terms. Open eves. till 10. 2810 W. Madison.

OAKLAND—TOUR., $225 IF SOLD AT ONCE. 1116 N. Central Park-av. Spaulding 1077.

OLDSMOBILE

Oldsmobile 7 pass. touring car. This car is in perfect condition in every respect. All tires are good. Motometer, bumper, and lock. A real bargain at $450

Oldsmobile 1922 4 cyl. roadster. This is a new car which has been used as a demonstrator for about two weeks. It has bumper, stop light, and lock. This is your chance to get a new car at a great saving. See this one at $1,075.

W. V. FAUNCE MOTOR CO.,
OLDSMOBILE DISTRIBUTORS,
2035 S. Michigan-av. Calumet 4229.

OLDSMOBILE — 1920, NEWLY PAINTED; new gray iron pistons and rings; all new tires, exceptional bargain for quick sale. See Mr. Pearson, 1210 E. 63d-st. Dorch. 8900.

OLDS—8, 1920, 7 PASS., NEWLY PAINTED and nickeled, glass sides, heater, glass visor, bumper, spotlight, wheel lock, etc., cheap for cash. 4711 Lake Park. Oakland 0751.

OLDSMOBILE—1920, LIGHT 6 ROADSTER, very good condition; $350 terms. Open evenings till 10. 2810 W. Madison.

OLDSMOBILE—SPORT MODEL 1921; LOOKS and runs like new; barg.; $625; terms. 4614 So. Ashland-av.

OLDS—6, 1920, COUPE, NEWLY PAINTED and overhauled; in first class condition. 5339 S. Ashland.

OLDSMOBILE—FOR SALE—1921, 8 CYL., 7 pass., just like new $700. 825 S. Oakley.

OLDSMOBILE—1920, 6, FINE COND. REAL bargain. 1110 E. 63d-st. Fairfax 5445.

OVERLAND 4—1921.

Model 4, touring, exceptionally fine shape; 5 practically new cord tires. Can't be told from a new car, $350.

W. C. AUBLE MOTOR CO.,
Durant Distributors,
Calumet 5700. 2440 S. Michigan.

OVERLAND — LATE MODEL TOURING; $375. Others may have one at less money, but they are not so good. OVERLAND MOTOR CO., 2419 Michigan-av.

OVERLAND—4 PASS., COUNTRY CLUB model 90; A1 condition; 5 wire wheels, seat covers; barg., $245. Open eves. Terms or trade. 3739 W. North-av.

OVERLAND—COUPE, EXCELLENT CONDItion; $250. Englewood Overland, 5950 S. Halsted-st. Phone Wentworth 8257.

OVERLAND—TOUR.; BEST BUY FOR THE money; $150 or best offer. Good run. cond. 5667 W. Lake. Austin 2042.

PACKARD — 6 CYL., WIRE WHEELS, $475. 1337 N. Clark-st.

Paige Special

Sport Touring.

This Paige "Special" Sport Touring 6-55 model is truly a car "De Luxe" and presents the appearance of a custom-built automobile. Beautifully refinished in a special shade of Imperial Blue, all bright parts renickeled—including radiator, custom built barreled type headlights, etc. Has 6 disteel wheels with nickeled rims. Spare wheels and tires carried on either side of car. Individual fenders; nickeled body protectors at rear of body, trunk rack; aluminum steps; khaki top, which is in excellent shape. Upholstery A1. This high grade motor car we have rebuilt in our shops and carries our guarantee from the mechanical standpoint. Equipped with bumpers fore and aft, and brand new set of Cord tires, 2 excellent spares with covers. Has built-in transmission lock and power tire pump. This wonderful car should be seen and driven to be appreciated. An extremely good value in a car that expresses individuality. Terms. Price, $1,400.

Bird-Sykes Co.,
2215 MICHIGAN-AV.
PAIGE DISTRIBUTORS.

PAIGE COUPE

4 pasenger 1922 model, delivered in April and only driven 1,656 miles. We will sell this car at a big reduction off of list price. This is your opportunity to secure one of these splendid cars, equipped with many extras, at the low price of $2,750.
THE MARMON CHICAGO CO.,
2230 Michigan-av. Calumet 5800.

PAIGE SPORT,

1920, refinished beautiful wine color; nickel trimmings; 5 cord tires; new top; motor and axle in excellent cond., with extras; $975. terms. ADVANCED USED CAR EXCHANGE, 6104 Cottage Grove. Phone Dorchester 5100.

PAIGE—6 CYL., TOUR., COMPLETELY overhauled, will sacrifice for $395, cash or terms. Open evens. 823 E. 47th-st. Oakland 2233.

PAIGE — 6-44, SPORT MODEL; STEEL wheels and many extras; has run only 300 miles. WOODLAWN MOTOR CAR S. & S., 6136 Cottage Gr. Ph. Fairfax 0160.

PAIGE — LITTLE 6 TOUR., LATE 1919, cord tires, original finish, overhauled; $375, terms. 6037 Cottage Grove-av.

PAIGE—1920, 6-55, TOURING; $635, OR offer; going west; will sac. my classy new car. 218 N. Central, 3d. Austin 2537.

PAIGE—TOUR. THIS CAR LOOKS AND runs like the day it left the factory. Only $550. 1328 S. Michigan.

PAIGE—TOURING; 1919; PERFECT CONDItion; extras. 7 pass.; bargain $475. Open eves; terms or trade. 3739 W. North-av.

PAIGE—MUST SELL MY 6 CYL. 7 PASS. Paige, $475; just painted; good tires; A1 mech. cond. 3417 N. Halsted. Mr. Hearns' car.

PAIGE—SPORT, 1920, LARCHMONT; DISteel wheels, cord tires; a very classy job, $875, terms, trade. 6037 Cottage Grove-av.

PAIGE—1921 SPORT TOUR., ORIGINAL finish, like new, A1 mech., $875, trade or terms. Mid. 0906. 6525 Cottage Grove.

PEERLESS — 4 PASS. CHUMMY 1920, painted a beau. golden tan, with aluminum shell bell lamps, etc.; $1,675; can be seen at King's Garage, 1337 N. Clark-st.

PEERLESS SEDAN—FOR SALE OR EXchange for Packard tour. car. Kenw. 1558.

PIERCE-ARROW 48

7 pasenger touring, 1920 model. This car has been in storage for over a year, has just been equipped with new tires, and has only been driven 8,000 mi. Car equipped with seat covers, bumper, spare tire. Specially priced, $3,750.
THE MARMON CHICAGO CO.,
2230 Michigan-av. Calumet 5800.

PIERCE-ARROW—1920 6-48 SPORT, 4 PASS Run 15,000. Cost $8,700. Will take $3,750. Terms. 836 Sheridan, 2d.

REO—5 PASS. TOURING; 6 NEW TIRES; motor has been completely overhauled; will sacrifice for $200; private party; can arrange to pay $100 down, $10 a mo. Call at 5036 S. Racine. Ph. Boulevard 6233.

REO—1918, IN GOOD CONDITION ALL around, $175. Call 1412 E. 73d-st., 2d fl.

AUTOMOBILES—GASOLINE.

REO—1921 TAXICAB, COMPLETELY OVERhauled and repainted; equipped with new U. S. Royal cord tires; Federal make body in A1 condition. This car is ready to go into taxi service at once. It is guaranteed with the standard new car guaranty. A small payment down, the balance at your convenience. No trades. Specially priced at $1,200.
REO MOTOR CAR CO. OF CHICAGO, INC.,
2501 S. Michigan-av. Calumet 6050.

ROAMER

"America's Smartest Car."

ROAMER 4 PASSENGER TOURING, Painted green with white wire wheels, khaki top, front and rear bumpers, good cord tires, mechanical condition perfect. Priced at $900.00.

Roamer Motor Car Co.
2700 S. Michigan. Victory 3780-3781.

ROAMER—LATE '20, 4 PASS. SPORT, CONtinental motor, A1 cond.; white wire wheels, cord tires, special finish; must see to apprec.; $1,125, tms. or tde. 1422 E. 67th-st.

ROAMER—4 PASS. DUSENBERG MOTOR; individual steps; Tonneau windshield; $1,150 for quick sale. Robinson, 417 S. Sacramento.

SCRIPPS-BOOTH — 1920, 6 CYL., REFIN.; snap, $585. 1337 N. Clark-st.

STANLEY STEAM CARS.
O'BRIEN BROS. MOTOR CO.
2619 Michigan-av. Calumet 0168.

STEARNS-KNIGHT—1921, 7 PASS., TOURing, $1,350. 2431 Michigan-av. Ph. Calumet 0100.

STEPHENS — LATE MODEL; THIS CAR which has a practically new set of tires, nearly new paint and in general in A1 condition, is an exceptional buy for a discriminating buyer. Such an opportunity is offered but seldom.

ATLAS TRUCK CORP.,
2807 S. Michigan-av. Victory 9089.

STEPHENS — 3 PASS. RDST., 1919, NEW oversize cord tires, perfect cond., $685. 1337 N. Clark-st.

Stevens-Duryea Town Car.

1922 model, new; can be bought at a big discount. Calumet 0182.

STEVENS-DURYEA TOUR.

If you want a real bargain, see this car before you buy. Calumet 0182.

STEVENS-DURYEA — SEDAN, PERFECT mech.; snap, $485. 1337 N. Clark-st.

STEVENS-DURYEA — TOUR., BEAUT. high grade car; snap, $585. 1337 N. Clark.

STUDEBAKER 4 CYL., $250.

1918. JUST PAINTED BEAUTIFUL DARK BLUE; BRAND NEW TOP, SPLENDID MECHANICAL COND.; GOOD TIRES; MUST SELL TODAY. JOE HAYNES, 4746 COTTAGE GROVE-AV. KEN. 0894.

STUDEBAKER.

6 cyl., 1921 model, fully equipped, priv. party. Ph. Kedzie 6820, 6:30 to 7:30 p. m.

STUDEBAKER—FOR SALE, ONE SEVEN passenger; electrically equipped, in first class condition; no reas. offer refused. Apply 1721 W. Grand-av. or Monroe 1206.

STUDEBAKER—6 CYLINDER, 7 PASSENger, with winter top and 4 new tires; good running order; $225 cash. 3210 W. Jackson.

STUDEBAKER — 6 CYL., 7 PASS.; GOOD running condition; $95; bargain. Studebaker Sales Co. of Chicago, 2030 Michigan.

STUDEBAKER — LIGHT 4 CYL. TOUR.; snap, $175. 1337 N. Clark-st.

STUDEBAKER—1921, BIG 6; ALL EXTRAS. Mr. Hansen. Ph. Belmont 4581.

VELIE—TOURING, 1919, CONT. MOTOR. Perfect condition. A real buy at $350. Open eves. Terms or trade. 3739 W. North.

VELIE—1921 TOUR., LIKE NEW, FINE cond.; splendid car; $400; terms if desired. Open eves. 3415 Madison-st.

VELIE—1921, 5 PASS.; REFINISH., OVERhauled, $550. 6037 Cottage Grove. Ph. Midway 8543.

WESTCOTT—5 PASS. TOUR., BEAUTIFUL paint and top, new this spring, 5 cords, extras all working; perfectly kept up; want $595. 719 Carpenter-av. Oak Park 9581-M.

WESTCOTT TOUR.—GOOD APPEARANCE; motor in fine shape; must sell; $395. Clark Wilson Garage, 4520 N. Clark-st.

AUTO TIRES.

TIRE PRICES SLASHED!

CORD AND FABRIC.

Strictly firsts, name and serial number. Fully guaranteed. All known brands.

On account of reduced prices we cannot mention names. Come down and look 'em over.

Size	Fabric.	Cord.	Tubes.
30x3	$5.25		$1.05
30x3½	5.95	$8.00	1.25
32x3½	7.75	11.75	1.55
31x4	9.75	12.75	1.65
32x4	10.45	13.50	1.75
33x4	10.85	14.50	1.85
34x4	11.50	15.00	1.95
32x4½	13.90	18.00	2.00
33x4½	14.15	19.00	2.10
34x4½	14.50	19.65	2.15
35x4½	15.25	21.75	2.25
36x4½	15.75	22.00	2.45
33x5	16.25	22.75	2.85
35x5	16.50	23.75	2.95
37x5	17.50	24.75	3.00

No deposit required on Mail Orders.

ARMSTRONG TIRE CO.,
1300 S. Wabash-av. Cal. 5212-2190.
Open evenings and Sunday, also July 4.

SACRIFICE TIRES — 30X3, $2.50, ALL larger sizes $3. If one of these used tires proves unsatisfactory in 90 days return with receipt and get another for half price. Open Sundays and evenings. No mail orders. ROY'S TIRE STORE, 2134 S. Wabash.

TIRES—STANDARD MAKES, 30X3 TO 37X5; slightly used; $3.50 to $7.50. L. & M. Tire Co., 1804 S. Wabash-av. Calumet 0750.

USED TIRES, PRICES SMASHED, ALL sizes; $3 to $5; open all night and Sunday. Write Tire Brokerage 2740 Madison.

TIRE SACRIFICE—ALL SIZES, 30X3 TO 37 x5, $3 and up; all guaranteed; tubes, $1.50. Will's Tire & Rubber Co., 1246 Roosevelt-rd.

2 36X4½ FALLS CORDS, $60. 1337 N. Clark-st.

2 37X5 1ST QUAL. ROYAL CORDS AND tubes, $75. 1337 N. Clark-st.

TIRES—NEW AND USED; 30X3 TO 37X5, $3 to $5; tubes, 75c. 468 Milwaukee-av.

GARAGES—FOR SALE AND TO RENT

GARAGE FOR SALE:

On Northwest Side, now under construction, on Milwaukee-av., near Crawford; capacity 100 cars; salesroom for 3 cars; mosaic tile floor and beam ceiling; modern in every respect; not another garage in the vicinity. Inquire PADDEN BROS., Crawford-av. at Milwaukee-av.

NEW AND BETTER THAN EVER.
CHICAGO PORTABLE GARAGE CO.,
THE OLD RELIABLE. OPEN TILL 8 P. M.
3059 GRAND-AV. NEVADA 0128.

GUARANTEED QUALITY GARAGES.
Not sectional or portable. Ask for catalog.
GUARANTY GARAGE CO.
105 W. Monroe-st. Dearborn 3196-97.

GARAGES BUILT ON YOUR LOT, $200; SOLD WITH A GUARANTEE. SEND FOR CATALOGUE. G. E. BRADBURY & CO., 140 S. DEARBORN. PHONE CENTRAL 5105.

COMPLETE MATERIAL FOR GARAGES, $75 and up. Northwest Side Lumber Co., 4440 W. North-av. Albany 7800.

SPECIAL PRICE ON GARAGES, PORTABLE. Duffy Portable House Co., 4307-19 W. 24th-pl. Lawndale 1877. Open Sunday.

TO RENT—SPACE FOR AUTOMOBILE IN private garage, vicinity Pine Grove and Surf-st. Address T M 575, Tribune.

TO RENT—CAR SPACE, $8; RUN. WATER. 2012 Warren-av. West 2821-J.

GARAGE—I BUILD 18X18 CEMENT FLOOR, painted, erected, $350. PUGIL. Ked. 3564.

AUTOMOBILES—ELECTRIC.

BUY A DETROIT ELECTRIC.
DETROIT ELECTRIC CAR COMPANY,
2416 S. Michigan-av. Phone Calumet 4780.

MILBURN LIGHT ELECTRIC—
FASHION AUTOMOBILE STATION,
740 E. 51st-st. Oakland 1316.

TERMS OF SUBSCRIPTION OF THE TRIBUNE.

Orders for mail subscriptions must be accompanied by remittance to cover.

Postage paid in the United States [except Chicago and suburbs and postal zones 5, 6, 7, and 8, measured from Chicago, Canada, and Mexico]: Daily, without Sunday, one year, $7.50; six months, $3.75; three months, $2.50; two months, $1.75; one month, $1.00. Daily with Sunday, one year, $15.00; six months, $7.50; three months, $5.00; one month, $2.00.

Sunday only, one year, $7.50; one month, $1.00.

Rates for subscription in postal zones 5, 6, 7, and 8 [measured from Chicago], Canada, and Mexico:

Daily with Sunday, one year, $19.50; one month, $2.50.

Daily, without Sunday, one year, $12.00; one month, $1.50.

Sunday only, one year, $7.50; one month, $1.00.

Canadian subscribers ordering the Sunday edition without daily are charged 20 cents a month extra for postage. Give postoffice address in full, including county and state. Remit by express money order, draft, or in registered letter at our risk to The Tribune Company, Publisher, 7 South Dearborn-st., Chicago.

MEMBER OF THE ASSOCIATED PRESS.

The Associated Press is exclusively entitled to the use for republication of all news dispatches credited to it or not otherwise credited in this paper, and also the local news published herein.

All rights of republication of special dispatches herein also are reserved.

The Chicago Tribune.
THE WORLD'S GREATEST NEWSPAPER

FRIDAY, JUNE 30, 1922.

Egyptian Beauties Fade Before Chicago Girl—Rail Executives Confer Over Shopmen's Strike Call

LEADERS IN RAILWAY STRIKE PARLEYS. Photo shows (left to right) Thomas Dewitt Cuyler, chairman of Association of Railroad Executives; Samuel Rea, president of Pennsylvania lines; W. W. Atterbury, vice president of the Pennsylvania, and Judge O. N. Spencer, general counsel of the C., B. & Q. [TRIBUNE Photo.]

[TRIBUNE Photo.]

SOON TO BE A PRINCESS OF EGYPT? London society hears a rumor of the engagement of Maxine Stresenreuter of Chicago and Prince Zerdecheno.

DOES MOTHER APPROVE OF MATCH? This question is puzzling friends of Mrs. Frank Stresenreuter. She is now in London chaperoning her daughters.

POLO INVADERS FROM DETROIT will meet the North Shore team today at Lincoln avenue and Peterson road. Photo shows (left to right) Fred Collins, L. A. Young, C. Crawford, W. Pam, and J. S. Southwick. Young is captain.

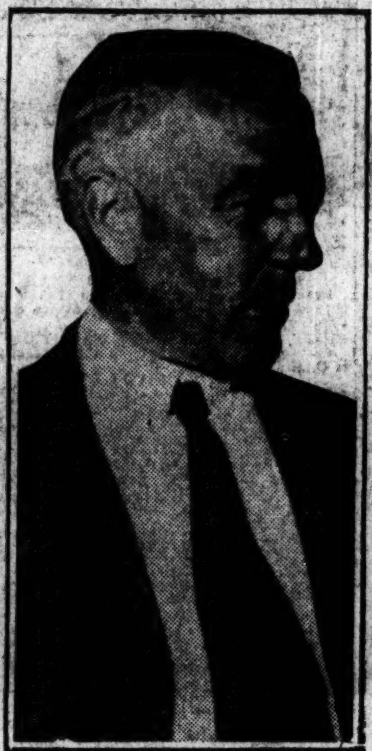

PROMINENT among rail executives is A. H. Smith, president New York Central lines. [TRIBUNE Photo.]

[Photo: Underwood & Underwood.]

WEDDING TIES IN EGYPT ARE FRAIL. Prince Zerdecheno recently divorced this princess just by saying to her, "I divorce you," three times in a row.

[Nain Gegia News.]

KIDNAPED BY HUSBAND. Mrs. Clara Marshall carried away from Cincinnati golf course.

CHARGES CRUELTY. Mrs. Edna Webster Karpen tells judge husband won't support her and treats her cruelly.

[TRIBUNE Photo.]

ACCUSED. Benjamin Karpen, nephew of furniture pioneer, whose matrimonial venture again is in court.

NO ONE WANTS TO SIT ON "BIG 3" JURY. Forty talesmen pass through box in day, but none is chosen. Key to courtroom picture follows:

No. 1, Elwood Godman, special assistant state's attorney; No. 2, Daniel McCarthy; No. 3, Robert McMillan, assistant state's attorney; No. 4, James Quinn, attorney for McCarthy; No. 5, John J. Enright, attorney for Shea; No. 6, James Barbour, attorney for Murphy; No. 7, Frederick Fake, assistant state's attorney; No. 8, Fred Mader; No. 9, Big Tim Murphy; No. 10, Emmett Flood Jr.; No. 11, John Tyrrell, attorney for Shea; No. 12, Con Shea; No. 13, Henry Tenney, attorney for Miller; No. 14, a bailiff; No. 15, John Miller; No. 16, a bailiff; No. 17, Emmett Flood.

CHAMP OF HIS CLASS. W. H. Freeman defeated all golfers 70 years old and older in Exmoor tourney.

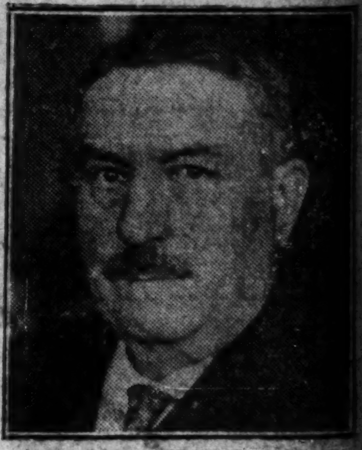

MOBILIZES TROOPS. Gov. Shoup orders troops held in readiness to rush to Colorado mines.

MAMMOTH ARENA BUILT FOR MICHIGAN CITY BOUT. Finishing touches are being placed on this vast concrete structure where Fourth of July crowds will witness the fistic battle between Benny Leonard, lightweight champion, and Rocky Kansas of Buffalo. Officials of the American Legion, which is staging the bout, say the arena will seat 38,000. Every effort has been made to seat them comfortably, twenty inches of seating space being allotted each ticket holder, and the seats painted blue in order to avoid eye strain. The ring will be easily seen from any seat in the arena. Plans have been made to run cold water down through the aisles to help "keep the fight fans cool." [TRIBUNE Photo.]